



UNDER ARMOUR.

# HUNT\_FISH // SS19



---

# FISH WITHOUT LIMITS.

**CONQUER ALL CONDITIONS TO EXTEND  
YOUR TIME ON THE WATER.**

You've never needed anyone's permission to fish longer. Staying where you belong on the water requires only the endurance to keep casting, and the gear to maintain peak performance. When you're cool, you're comfortable. When you're protected from the elements, you're powerful. The only one who gets to decide when you're done is you.





---

**MEN'S**

SHOREMAN COLLECTION	10
FISH WOVEN TOPS	14
FISH WOVEN BOTTOMS	20
FISH KNITS	26
DOCKSIDE	32
OUTERWEAR	40
GRAPHICS	44
HUNT	54
CORE	60

---

**WOMEN'S**

FISH	88
SWIMWEAR	98
OUTERWEAR	102
CORE	108

---

**YOUTH**

BOYS' CORE	126
GIRLS' CORE	142

---

**ACCESSORIES**

154

---

**FOOTWEAR**

174

---

**GRAPHICS**

216

---

**INDEX**

220

---

# UA INNOVATION LABS

## SIZE & FIT

Under Armour® Performance has already compensated in the design of its apparel to be consistent with normal (XS-XXXL) sizing. Please order the size you would wear in a non-performance T-shirt or pant.

### MEN'S SIZE CHART

	SM	MD	LG	XL	XXL	XXXL
<b>Chest</b>	34-36 in	38-40 in	42-44 in	46-48 in	50-52 in	54-56 in
<b>Waist</b>	28-29 in	30-32 in	34-36 in	38-40 in	42-44 in	46-48 in

### WOMEN'S SIZE CHART

	XS	SM	MD	LG	XL	XXL
<b>Size</b>	0-2	4-6	8-10	12-14	16	18
<b>Bust (tops)</b>	31-33 in	33.5-35.5 in	36-38 in	38.5-40.5 in	41-43 in	43+ in
<b>Waist</b>	23-25 in	25.5-27.5 in	28-30 in	30.5-32.5 in	33-35 in	35+ in
<b>Hips</b>	33-35 in	35.5-37.5 in	38-40 in	40.5-42.5 in	43-45 in	45+ in



### ULTRA-TIGHT, 'SECOND-SKIN' FIT

These products fit snugly to the body providing a close, lean, and supportive fit.



### CONTOURED TO THE BODY

Designed to be very close to the body without the constriction of compression.



### REGULAR FIT

Fits closely. Contoured to the body.



### GENEROUS CUT, OVERSIZED FIT

Generous cut product, providing full range of motion, and a full, loose fit.

## GEAR LINES

Blistering heat to bitter cold. Whatever the climate, whatever the conditions, Under Armour® Performance keeps athletes comfortable, dry, and light with gearlines engineered to perform.



### KEEPS YOU WARM WHEN ITS COLD.

Best for weather between 0° and 55°.



### KEEPS YOU COOL WHEN ITS HOT.

Best for weather between 75° and 100°.

# PERFORMANCE

Every Under Armour® product is doing something for you: it's making you better. Following are the core pieces of DNA that deliver on this promise. The building blocks of performance.

We've developed a system of water and wind protection to equip athletes facing any and every wet weather situation imaginable. From drizzle to steady rain to hurricane, we will keep you dry so you can perform better.

## **STORM**

**WATER-RESISTANT**  
Durable water-resistant finish keeps you dry and light.

## **STORMPROOF**

**WATER PROOF:**  
A breathable, protective membrane and fully taped seams for 100% waterproof performance.

## **ISO-CHILL** COOLING TECHNOLOGY

UA Iso-Chill stays cool to the touch and dissipates heat so you can conquer your pursuits through extreme conditions.

## **COOLSWITCH** COOLS YOUR BODY & SKIN SO YOU CAN PERFORM LONGER.

UA CoolSwitch has been proven to keep you cooler and empower you to perform longer...and isn't that the point? When everyone else is falling off, you just "flip the switch" and keep going hard.

## **UA MICROTHREAD**

UA Microthread technology in the fabric dries faster, won't cling to you, won't chafe & stretches without absorbing sweat

## **UNDER ARMOUR® SCENT CONTROL**

Our revolutionary scent technology combines synthetic Zeolites with the anti-microbial power of Silver to trap and suppress the growth of odor, and keep you undetected.

## **ARMOURBLOCK®**

**ARMOURBLOCK® NEUTRALIZES ODOR-CAUSING MICROBES TO KEEP YOUR GEAR SMELLING FRESHER LONGER**

## **UNDER ARMOUR CHARGED COTTON™**

**THE WORLD'S BEST TRUE PERFORMANCE COTTON. DRIES FASTER THAN ORDINARY COTTON**



# NO FLY ZONE<sup>®</sup>

INSECT REPELLENT TECHNOLOGY

By  Burlington<sup>®</sup>



**BUILT-IN INSECT  
REPELLENT  
TECHNOLOGY**

#### **PROVEN TO REPEL**

Effective against mosquitos, ants, ticks, chiggers, flies and midges.

#### **ODORLESS & INVISIBLE**

No Fly Zone<sup>®</sup> technology converts gear & garments into long-lasting, effective and convenient insect protection.

#### **DURABLE**

Effective repellency through 70 home launderings, that's years of regular wear.

# UNDER ARMOUR® FUSION COLLECTION IT'S ALWAYS ON

Clothing is our first line of defense against the sun's harmful ultraviolet radiation. It protects us by absorbing or blocking the sun's UV rays.

The Skin Cancer Foundation grants its Seal of Recommendation to products that meet the Foundation's specific criteria for effective sun protection.



## PACLITE® PRODUCT TECHNOLOGY

Outer material  
GORE-TEX® Membrane  
PACLITE® Product Technology



GORE-TEX® laminates with PACLITE® product technology are durably waterproof, windproof and very breathable. With a lightweight and packable construction, these garments are ideal for activities when weight and space are critical.





A person wearing a blue and black patterned jacket is visible on the left side of the frame, looking out towards a vast, misty ocean. The sky is filled with soft, white clouds, and the water surface is calm with subtle ripples. The overall atmosphere is serene and expansive.

# MEN'S FISH



UA GORE-TEX SHOREMAN JACKET  
1304634 | PG 11



UA FISH HOOK CAP  
1320734 | PG 156

UA SEAMLESS FISH HUNTER CREW  
1341802 | PG 28



UA GORE-TEX SHOREMAN BIB  
1327478 | PG 11

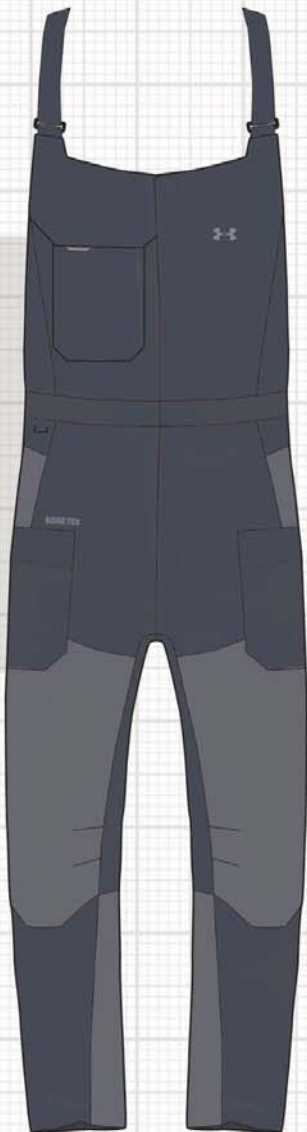

UA SHOREMAN BOARDSHORT  
1327529 | PG 13



UA KILCHIS  
1268873 | PG 175



NEW

UA GORE-TEX SHOREMAN JACKET

#1304634



FRONT | 924



BACK

LOOSE

XS-XXXL

- 100% Polyester
- UA Stormproof – A breathable, protective membrane and fully taped seams for 100% waterproof performance
- GORE-TEX® Paclite construction is 100% waterproof, lightweight & incredibly breathable
- Hybrid Ripstop construction provides extra durability where you need it
- Windproof materials & construction shield you from the elements
- 2-layer bonded fabric with a durable, smooth outside & a soft interior
- Salt & chlorine-resistant materials help prevent fading & wear in the water
- 2 large secure hand pockets, waterproof chest pocket, D-ring accessory snap, and left oblique tackle pocket
- High neck adjustable hood system
- Adjustable drop hem for extra coverage
- Storm cuffs

924 - UA Hydro Camo / Steel

STORMPROOF



NEW

UA GORE-TEX SHOREMAN BIB

#1327478



FRONT | 008



BACK

LOOSE

S-XXXL

- 100% Polyester
- UA Stormproof – A breathable, protective membrane and fully taped seams for 100% waterproof performance
- GORE-TEX® Paclite construction is 100% waterproof, lightweight & incredibly breathable
- Windproof materials & construction shield you from the elements
- Body-mapped, ripstop fabric provides added durability in the knees, seat & tool pocket
- 3 dual-entry cargo pockets with internal waterproof pocketing for added organization
- Reinforced plier pocket with D-ring attachment point
- Adjustable suspenders
- 21" leg zips for easy on & off
- Inseam: 32"

008 - Stealth Gray / Steel

STORMPROOF



## UA SHOREMAN HYBRID JACKET

#1327475

**NEW**

LOOSE

S-XXXL

- 91% Polyester / 9% Elastane
- UA Storm – Durable water-resistant finish keeps you dry and light
- Durable, windproof body fabric paired with warm, stretchy fleece sleeves for the ideal combination of protection & comfort
- Stain-resistant finish keeps the blood, guts & dirt from soaking in
- Soft lined collar for added comfort
- Secure, zip hand & chest pockets

995 - UA Hydro Camo / Stealth Gray

008 - Stealth Gray / Steel



BACK



FRONT | 995



008

coldgear  STORM

## UA GORE-TEX SHOREMAN PANT

#1304636

**NEW**

LOOSE

XS-XXXL

- 100% Polyester
- UA Stormproof – A breathable, protective membrane and fully taped seams for 100% waterproof performance
- GORE-TEX® Paclite construction is 100% waterproof, lightweight & incredibly breathable
- Windproof materials & construction shield you from the elements
- 2-layer bonded fabric with a durable, smooth outside & a soft interior
- Salt & chlorine-resistant materials help prevent fading & wear in the water
- Stretch-engineered waistband for superior mobility & insane comfort
- Dual entry cargo pockets with internal waterproof pocketing
- Hand pockets, right-side knife pocket & zip secure cargo pockets
- D-ring accessory snap at waist
- 21" leg zips
- Inseam: 32"

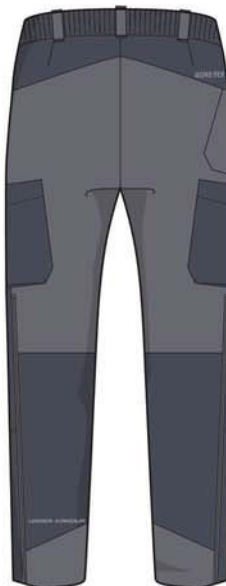

BACK

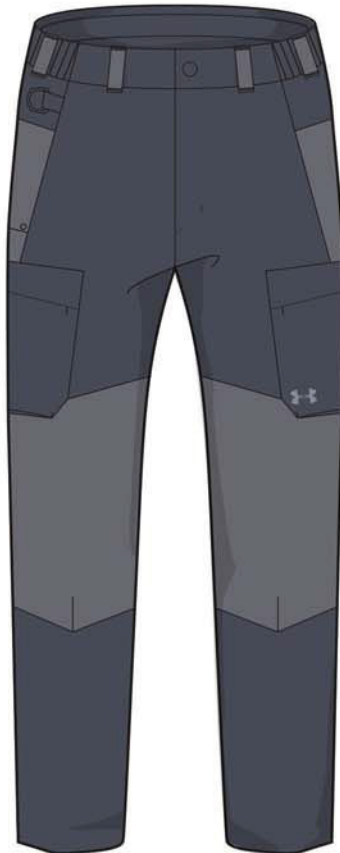

FRONT | 008



008 - Stealth Gray / Steel

 STORMPROOF

**NEW**

## UA SHOREMAN HOODIE

#1304633

LOOSE

S-XXXL



FRONT | 407



BACK



012

- Body: 84% Polyester / 16% Elastane
- Back: 55% Polyester / 45% Elastane
- 30+ UPF protects you from the sun's harmful rays
- UA Storm – Durable water-resistant finish keeps you dry and light
- Hybrid woven / knit construction provides body mapped durability and mobility
- Allover mesh back for superior ventilation & breathability
- Stain resistant finish keeps blood, guts & dirt from soaking in
- Microthread fabrics won't cling to you, won't chafe & stretches without absorbing sweat
- 4-way stretch fabrication allows greater mobility in any direction
- Moisture Transport System wicks sweat & dries fast
- Anti-odor technology prevents the growth of odor-causing microbes
- Secure zip chest pockets
- Roll-up sleeve loop & button

407 - Thunder / Coded Blue / Elemental  
012 - Pitch Gray / Mod Gray / Elemental

heatgear **STORM**

**NEW**

## UA SHOREMAN BOARDSHORT

#1327529

LOOSE

30-42 (EVENS)



FRONT | 008



BACK



996

- 85% Nylon / 15% Elastane
- UA Storm – Durable water-resistant finish keeps you dry and light
- Adjustable waistband for quick adjustments and a customized fit
- Stretch-woven fabric is light, durable & quick drying
- 4-way stretch fabrication for unrestricted movement
- Salt- & chlorine-resistant materials help prevent fading & wear in the water
- Stain-resistant finish keeps blood, guts & dirt from soaking in
- Quick-dry construction
- Open, mesh hand pockets & secure, zip side pockets with laser perforations provide ultimate ventilation & drainage
- 19" outseam
- Inseam: 8.25"
- No liner

008 - Stealth Gray / Elemental  
996 - UA Blue Hydro Camo / Elemental

heatgear **STORM**

A man with a beard and sunglasses, wearing a light blue short-sleeved button-down shirt and khaki cargo pants, is sitting on a boat. He is holding a large coil of thick, white rope. The boat's interior is white with a "SEA VEE Z" logo on the seat. Two circular speakers are visible on the boat's surface. The background is a bright, overcast sky.

# MEN'S FISH WOVEN TOPS



**UA FISH HOOK CAP**  
1320734 | PG 156



**UA TIDE CHASER LONG SLEEVE**  
1290744 | PG 18



**UA KILCHIS**  
1268873 | PG 175

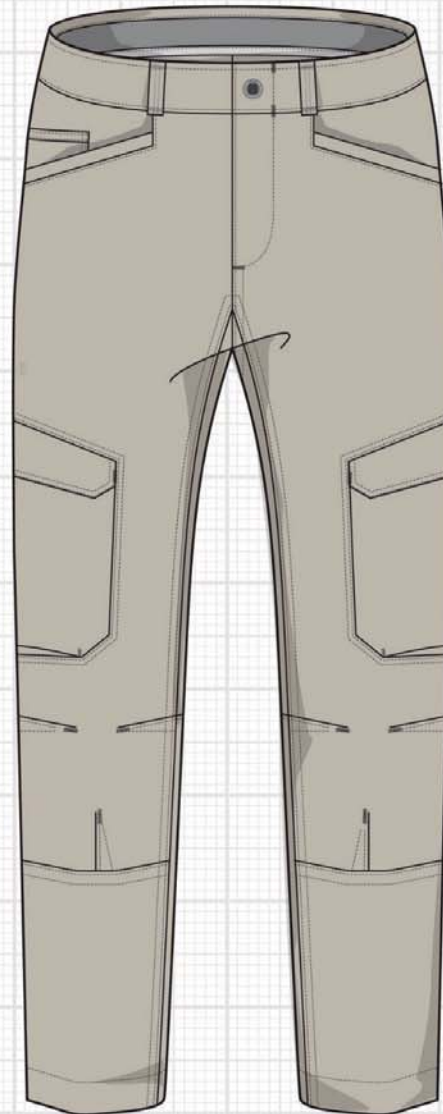

**UA FISH HUNTER CARGO PANT**  
1328208 | PG 22

# UA TIDE CHASER HYBRID LONG SLEEVE

**NEW**

#1341689

LOOSE

S-XXXL

- 100% Polyester
- UPF 30+ protects your skin from the sun's harmful rays
- Lightweight woven fabric is moisture wicking & quick drying
- Full stretch-mesh back panel for maximum breathability & mobility
- Material wicks sweat & dries really fast
- Anti-odor technology prevents the growth of odor-causing microbes
- Stain release materials keeps your gear looking newer, longer
- Articulated arms & shoulders for unrestricted movement
- Secure, snap closure chest pockets
- Roll-up sleeve loop & button
- Hidden, snap-down collar

475 - Carolina Blue / Elemental

011 - Mod Gray / Elemental

289 - Khaki Base / Elemental

811 - Coho / Elemental

**heatgear**



FRONT | 475



BACK



011



289



811



**NEW**

**UA TIDE CHASER  
LONG SLEEVE PLAID**

#1342593

LOOSE

S-XXXL

- 100% Polyester
- UPF 30+ protects your skin from the sun's harmful rays
- Lightweight woven fabric is moisture wicking & quick drying
- Stretch-mesh gussets for added ventilation & mobility
- Anti-odor technology prevents the growth of odor-causing microbes
- Stain release materials keeps your gear looking newer, longer
- Secure, snap closure chest pockets
- Roll-up sleeve loop & button
- Hidden, snap-down collar

100 - White / Elemental  
035 - Steel / Elemental  
469 - Fuse Teal / Elemental

**heatgear**



FRONT | 100



BACK



035

469

**NEW**

**UA TIDE CHASER  
SHORT SLEEVE PLAID**

#1342594

LOOSE

S-XXXL

- 100% Polyester
- UPF 30+ protects your skin from the sun's harmful rays
- Lightweight woven fabric is moisture wicking & quick drying
- Stretch-mesh gussets for added ventilation & mobility
- Anti-odor technology prevents the growth of odor-causing microbes
- Stain release materials keeps your gear looking newer, longer
- Secure, snap closure chest pockets
- Hidden, snap-down collar

475 - Carolina Blue / Elemental  
100 - White / Elemental  
289 - Khaki Base / Elemental  
391 - Fade / Elemental  
811 - Coho / Elemental

**heatgear**



FRONT | 475



BACK



100

289

391

811

# UA TIDE CHASER

## LONG SLEEVE

#1290744



S-XXXL

- 100% Polyester
- UPF 30+ protects your skin from the sun's harmful rays
- Lightweight woven fabric is moisture wicking & quick drying
- Stretch-mesh gussets for added ventilation & mobility
- Anti-odor technology prevents the growth of odor-causing microbes
- Stain release materials keeps your gear looking newer, longer
- Secure, snap closure chest pockets
- Roll-up sleeve loop & button
- Hidden, snap-down collar

011 - Mod Gray / Elemental  
 094 - Elemental / Elemental  
 289 - Khaki Base / Elemental  
 477 - Carolina Blue / Steel  
 452 - Ether Blue / Elemental  
 811 - Coho / Elemental  
 437 - Mediterranean / Steel

**heatgear**



FRONT | 011



BACK



094

289

477

452

811

437

# UA TIDE CHASER SHORT SLEEVE

#1290743



S-XXXL



FRONT | 451

- 100% Polyester
- UPF 30+ protects your skin from the sun's harmful rays
- Lightweight woven fabric is moisture wicking & quick drying
- Stretch-mesh gussets for added ventilation & mobility
- Material wicks sweat & dries really fast
- Anti-odor technology prevents the growth of odor-causing microbes
- Stain release materials keeps your gear looking newer, longer
- Secure, snap closure chest pockets
- Hidden, snap-down collar

- 451 - Coded Blue / Elemental
- 101 - White / Steel
- 011 - Mod Gray / Elemental
- 335 - Aqua Foam / Elemental
- 756 - Sol / Graphite
- 289 - Khaki Base / Elemental
- 312 - Azure Teal / Elemental
- 477 - Carolina Blue / Steel
- 437 - Mediterranean / Steel
- 811 - Coho / Elemental

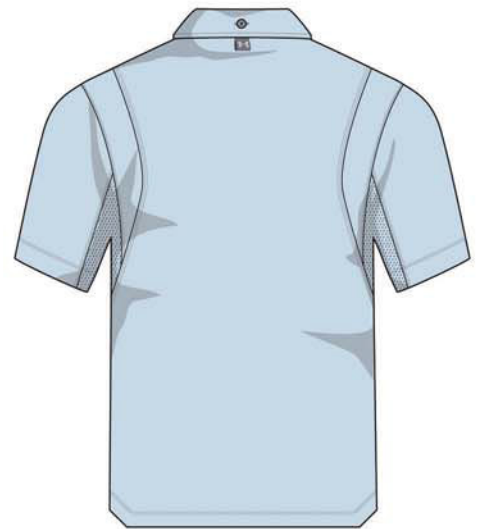

BACK



101

011

335

756

289

312

477

437

811

A man is shown from the back, wearing a light blue baseball cap, a camouflage-patterned jacket, and light-colored shorts. He is holding a fishing rod and is positioned on a boat, with a motor visible behind him. The background is a clear, light blue sky.

# MEN'S FISH WOVEN BOTTOMS

UA FISH HOOK TRUCKER CAP  
1329259 | PG 157



UA FISH NECK GAITER  
1307491 | PG 158

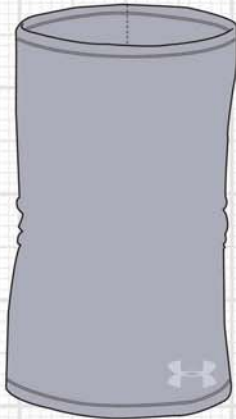

UA SHORE BREAK CAMO CREW  
1341816 | PG 30



UA KILCHIS  
1268873 | PG 175



UA FISH HUNTER BOARDSHORT  
1327526 | PG 23

## UA FISH HUNTER CARGO PANT

#1328208



W: 30-42  
L: 30-36

**NEW**

- 95% Nylon / 5% Elastane
- UPF 30+ protects your skin from the sun's harmful rays
- UA Storm – Durable water-resistant finish keeps you dry and light
- Stretch-woven fabric is light, durable & quick drying
- Salt- & chlorine-resistant materials help prevent fading & wear in the water
- Stain-resistant finish keeps blood, guts & dirt from soaking in
- Articulated knees for a better fit & increased mobility
- Open hand & back pockets with right-side knife pocket & low-profile cargo pockets
- Straight leg fit
- Inseam: 32.5"

289 - Khaki Base / Khaki Base

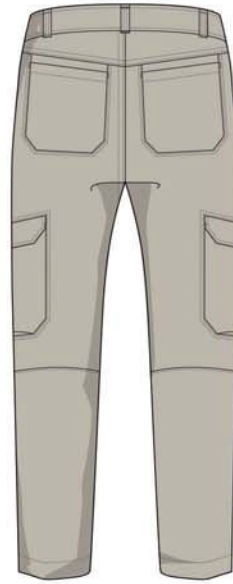

BACK

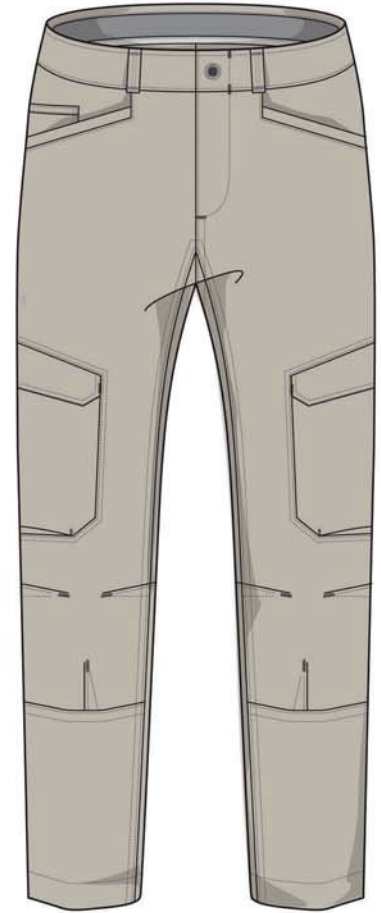

FRONT | 289

**heatgear** 

## UA FISH HUNTER CARGO SHORT

#1304649



28-46

- 95% Nylon / 5% Elastane
- 30+ UPF protects you from the sun's harmful rays
- UA Storm – Durable water-resistant finish keeps you dry and light
- Stretch-woven fabric is light, durable & quick drying
- Stain-resistant finish keeps blood, guts & dirt from soaking in
- Salt- & chlorine-resistant materials help prevent fading & wear in the water
- Hand pockets, cargo pockets & back right pocket
- Inseam: 10"

289 - Khaki Base / Khaki Base

011 - Mod Gray / Mod Gray

001 - Black / Black

999 - UA Barren Camo / Black

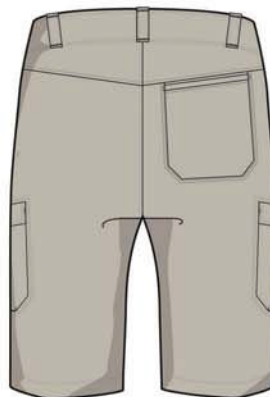

BACK

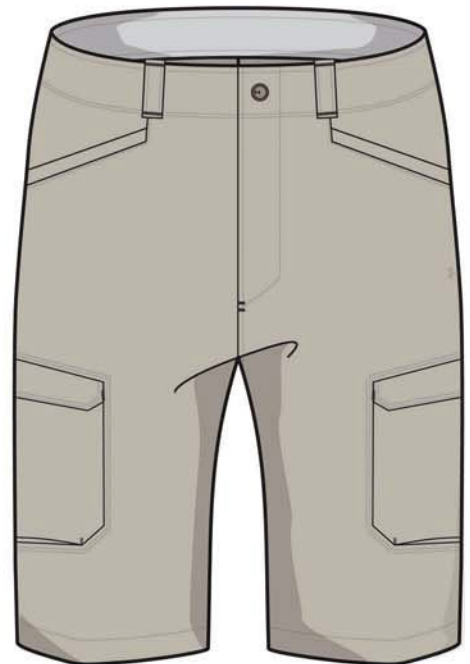

FRONT | 289



011



001



999

**heatgear** 

## UA FISH HUNTER SHORT

#1304648

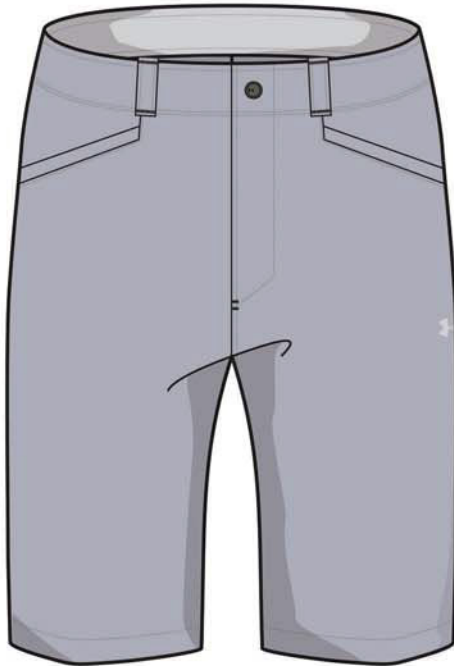

FRONT | 011



BACK



28-46

- 95% Nylon / 5% Elastane
- 30+ UPF protects you from the sun's harmful rays
- UA Storm – Durable water-resistant finish keeps you dry and light
- Stretch-woven fabric is light, durable & quick drying
- Stain-resistant finish keeps blood, guts & dirt from soaking in
- Salt- & chlorine-resistant materials help prevent fading & wear in the water
- Hand pockets & back right pocket
- Inseam: 10"

- 011 - Mod Gray / Mod Gray
- 289 - Khaki Base / Khaki Base
- 001 - Black / Black
- 233 - Barley / Barley
- 588 - Bass Blue / Moroccan Blue (Fish Print)



289

001

233

588

heatgear **UA STORM**



## UA FISH HUNTER BOARDSHORT

#1327526



FRONT | 069



BACK



30-42 (EVENS)

- 95% Nylon / 5% Elastane
- UA Storm – Durable water-resistant finish keeps you dry and light
- UPF 30+ protects your skin from the sun's harmful rays
- Stretch-woven fabric is light, durable & quick drying
- Material wicks sweat & dries really fast
- Salt- & chlorine-resistant materials help prevent fading & wear in the water
- Stain-resistant finish keeps blood, guts & dirt from soaking in
- Quick-dry construction
- External drawcord adjust for a secure fit
- Secure, zip back pocket & left-side cargo pocket
- Right hip knife pocket
- 19" outseam
- Inseam: 8.25"
- No liner

- 069 - Titanium / Elemental
- 437 - Petrol Blue / Elemental
- 337 - Ambrosia / Elemental
- 012 - Pitch Gray / Elemental



437

337

012

heatgear **UA STORM**

## UA TIDE CHASER BOARDSHORT

#1325888

28-36, 38-46  
(EVENS)**NEW**

- 88% Polyester / 12% Elastane
- UA Storm – Durable water-resistant finish keeps you dry and light
- UPF 50+ protects your skin from the sun's harmful rays
- 4-way stretch construction moves better in every direction
- Salt- & chlorine-resistant materials help prevent fading & wear in the water
- Stain-resistant finish keeps blood, guts & dirt from soaking in
- Quick-dry construction
- External drawcord adjust for a secure fit
- Secure, zip cargo pocket on wearer's right side
- 19" outseam
- Inseam: 8.25"
- No liner

419 - Capri / Capri  
221 - Silt Brown / Silt Brown  
001 - Black / Black  
475 - Carolina Blue / Elemental  
377 - Trail Green / Trail Green  
633 - Barn / Barn



BACK



FRONT | 419



221

001

475

377

633

**heatgear** 

## UA SHORE BREAK BOARDSHORT

#1325890

28-36, 38-46  
(EVENS)**NEW**

- 100% Polyester
- UA Storm – Durable water-resistant finish keeps you dry and light
- Salt- & chlorine-resistant materials help prevent fading & wear in the water
- Stain-resistant finish keeps blood, guts & dirt from soaking in
- Anti-odor technology prevents the growth of odor-causing microbes
- Quick-dry construction
- External drawcord adjust for a secure fit
- Secure, zip cargo pocket on wearer's left side
- 19" outseam
- Inseam: 8.25"
- No liner

407 - Thunder / Thunder  
011 - Mod Gray / Mod Gray  
377 - Trail Green / Trail Green  
001 - Black / Black  
600 - Red / White



BACK



FRONT | 407



011

377

001

600

**heatgear** 



**NEW**

**UA DOCKSIDE VOLLEY  
BOARDSHORT**  
#1325889



FRONT | 416



BACK

**LOOSE**

S-XXXL

- 85% Nylon / 15% Elastane
- Internal mesh liner
- Quick-dry construction
- Elastic waistband with internal drawcord adjust for a secure fit
- Open hand pockets
- 18" outseam
- Inseam: 7.25"

416 - Dust / Dust

011 - Mod Gray / Mod Gray

012 - Pitch Gray / Pitch Gray

335 - Aqua Foam / Aqua Foam



011

012

335

**heatgear**



FRONT | 100



BACK

**UA HEATGEAR  
ARMOUR 2.0  
COMPRESSION SHORT-MED**  
#1289566

**COMPRESSION**

28, 29, 30, 31, 32,  
33, 34, 36, 38,  
40, 42, 44, 46

- Polyester / Elastane
- Tough, lightweight HeatGear® fabric, with all the performance benefits of UA Compression
- Stretch-mesh gusset & inseam panels deliver strategic ventilation
- Updated ergonomic design keeps seams off high abrasion areas & increases durability
- 4-way stretch fabrication allows greater mobility in any direction
- Moisture Transport System wicks sweat & dries fast
- Anti-odor technology prevents the growth of odor-causing microbes
- Wider, 2" engineered elastic waistband
- Inseam: 6"

100 - White / Graphite

401 - Royal / Academy

090 - Carbon Heather / Black

001 - Black / Graphite



401

090

001

**heatgear** **STORM**



**MEN'S FISH KNITS**



**UA FISH HOOK CAP**  
1320734 | PG 156



**UA SEAMLESS FISH HUNTER HOODIE**  
1341801 | PG 28



**UA KILCHIS**  
1268873 | PG 175

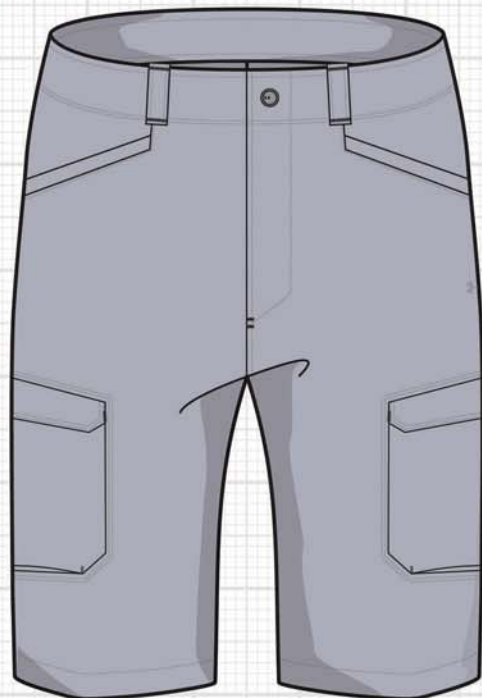

**UA FISH HUNTER CARGO SHORT**  
1304649 | PG 22

# UA SEAMLESS FISH HUNTER HOODIE

#1341801



**FITTED**

XS-XXXL

- 50% Polyester / 50% Nylon
- UPF 30+ protects your skin from the sun's harmful rays
- Seamless ventilation zones are knit right into the garment to keep you cool and comfortable
- Nearly sew-free construction to eliminate chafing
- Generous hood construction for maximum sun coverage & a comfortable fit
- Lightweight material wicks sweat & dries really fast
- Anti-odor technology prevents the growth of odor-causing microbes

- 811 - Coho / Elemental
- 040 - Graphite / Black
- 407 - Thunder / Academy
- 475 - Carolina Blue / Elemental

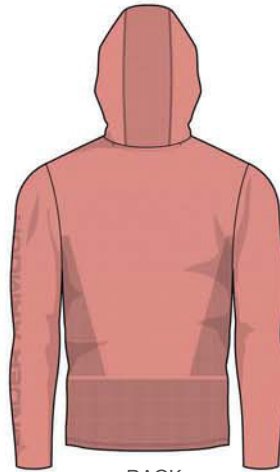

BACK



FRONT | 811



040 407 475



# UA SEAMLESS FISH HUNTER CREW

#1341802



**FITTED**

XS-XXXL

- 50% Polyester / 50% Nylon
- UPF 30+ protects your skin from the sun's harmful rays
- Seamless ventilation zones are knit right into the garment to keep you cool and comfortable
- Nearly sew-free construction to eliminate chafing
- Lightweight material wicks sweat & dries really fast
- Anti-odor technology prevents the growth of odor-causing microbes

- 407 - Thunder / Academy
- 040 - Graphite / Black
- 325 - Lush Green / Ambrosia
- 475 - Carolina Blue / Elemental
- 811 - Coho / Elemental



BACK



FRONT | 407



040 325 475 811



**NEW**

**UA ISO-CHILL  
SHORE BREAK  
CAMO**

**HOODIE**

#1341691

LOOSE

XS-XXXL



FRONT | 035

- 100% Polyester
- UPF 50+ protects your skin from the sun's harmful rays
- UA Iso-Chill stays cool to the touch and dissipates heat so you can perform longer
- Full stretch-mesh back for maximum breathability & mobility
- Material wicks sweat & dries really fast
- Generous hood construction for maximum sun coverage & a comfortable fit
- Articulated sleeves for unrestricted movement

035 - Steel / Thunder

112 - Onyx White / Steel

407 - Thunder Medium Heather / Coded Blue

475 - Carolina Blue Medium Heather / Onyx White

**heatgear**



BACK



112

407

475

# UA ISO-CHILL SHORE BREAK CAMO

CREW

#1341816



XS-XXXL

- 100% Polyester
- UPF 50+ protects your skin from the sun's harmful rays
- UA Iso-Chill stays cool to the touch and dissipates heat so you can perform longer
- Full stretch-mesh back for maximum breathability & mobility
- Material wicks sweat & dries really fast
- Articulated sleeves for unrestricted movement

- 475 - Carolina Blue / Elemental
- 035 - Steel / Elemental
- 112 - Onyx White / Elemental
- 335 - Aqua Foam / Elemental
- 407 - Thunder / Elemental
- 811 - Coho / Elemental

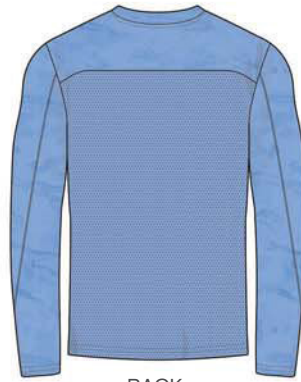

BACK



FRONT | 475



035 112 335 407 811



# UA ISO-CHILL SHORE BREAK CREW

#1344119



S-XXXL

- 100% Polyester
- UPF 50+ protects your skin from the sun's harmful rays
- UA Iso-Chill stays cool to the touch and dissipates heat so you can perform longer
- Full stretch-mesh back for maximum breathability & mobility
- Material wicks sweat & dries really fast
- Articulated sleeves for unrestricted movement

- 811 - Coho / Pitch Gray
- 011 - Mod Gray / Pitch Gray
- 112 - Onyx White / Elemental
- 312 - Azure Teal / Elemental
- 475 - Carolina Blue / Elemental
- 484 - Blue Strike / Onyx White



BACK



FRONT | 811



011 112 312 475 484



A man with a beard and sunglasses, wearing a grey baseball cap and a red and blue plaid shirt, is driving a boat. He is looking off to the side. The boat has a white canopy and a chrome steering wheel. The background shows a body of water and some trees under a clear blue sky.

# MEN'S DOCKSIDE

**UA LEGACY WOVEN  
SHORT SLEEVE**

#1304641

**FITTED**

XS-XXXL



FRONT | 103



BACK

- 79% Cotton / 18% Polyester / 3% Elastane
- Light, breathable fabric that stretches for greater mobility
- Moisture Transport System wicks sweat & dries fast
- Back darting for better mobility
- Single chest pocket

103 - White / Elemental

**UA HITCH WOVEN  
SHORT SLEEVE**

#1306681

**FITTED**

XS-XXXL



FRONT | 475



BACK

- 65% Cotton / 30% Nylon / 5% Elastane
- Light, breathable fabric that stretches for greater mobility
- Moisture Transport System wicks sweat & dries fast
- Back darting for better mobility
- Chest pockets

475 - Carolina Blue / Elemental  
036 - Steel / Elemental  
885 - Orion Orange / Elemental



036

885



**UA FLEX  
PANT**

#1327450



30-44

- 87% Polyester / 13% Elastane
- UA Storm – Durable water-resistant finish keeps you dry and light
- 4-way stretch fabric
- Covert side zip pocket
- Articulated knees

251 - Bayou / Bayou  
001 - Black / Black



BACK

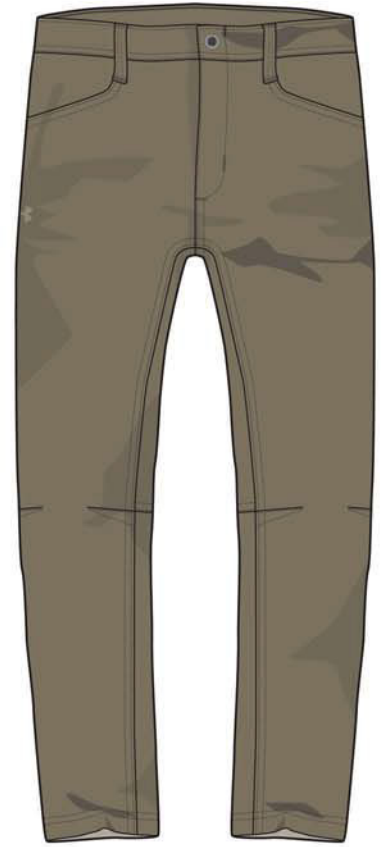

FRONT | 251



001



**UA ADAPT  
PANT**

#1327451



30-44

- 100% Polyester
- UA Storm – Durable water-resistant finish keeps you dry and light
- Stretch AirVent fabric
- Low profile zip secured cargo pockets
- Articulated knees
- Stretch engineered waistband

251 - Bayou / Bayou  
390 - MOD Green / MOD Green  
728 - Coyote Brown / Coyote Brown  
001 - Black / Black



BACK

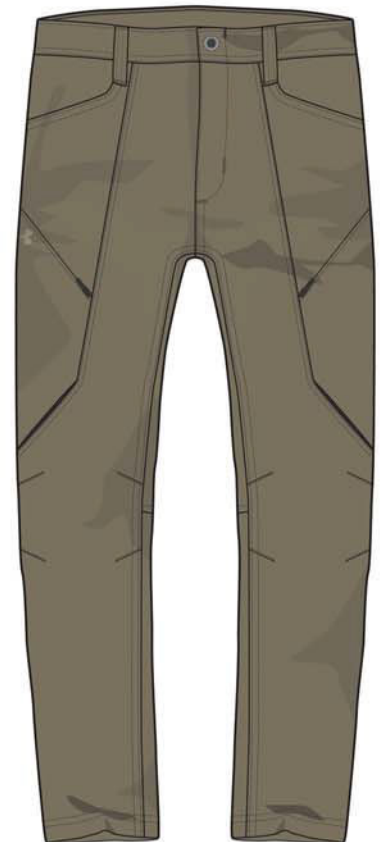

FRONT | 251



390

728

001





FRONT | 251

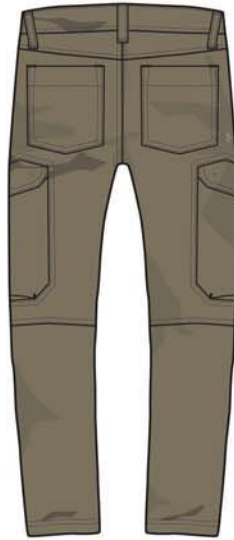

BACK



390 001 728 465

## UA ENDURO CARGO PANT

#1316927



W: 30-44  
L: 30-34

- 100% Polyester
- UA Storm – Durable water-resistant finish keeps you dry and light
- 4-way stretch ripstop fabric
- Stretch engineered waistband
- Low profile cargo pockets
- Articulated knees
- Gusseted crotch
- Reinforced stitching

251 - Bayou / Bayou  
390 - MOD Green  
001 - Black / Black  
728 - Coyote Brown / Coyote Brown  
465 - Dark Navy Blue / Dark Navy Blue

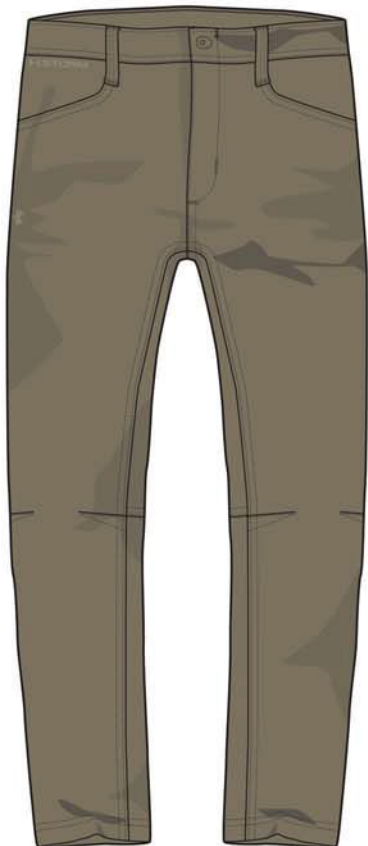

FRONT | 251



BACK



001 040 390 728 465

## UA ENDURO PANT

#1316928



W: 30-44  
L: 30-34

- 100% Polyester
- UA Storm – Durable water-resistant finish keeps you dry and light
- 4-way stretch ripstop fabric
- Stretch engineered waistband
- Covert side zip pocket
- Articulated knees
- Gusseted crotch
- Reinforced stitching

251 - Bayou / Bayou  
001 - Black / Black  
040 - Graphite / Graphite  
390 - MOD Green / MOD Green  
728 - Coyote Brown / Coyote Brown  
465 - Dark Navy Blue / Dark Navy Blue



## UA GUARDIAN CARGO PANT

#1316930



W: 30-44  
L: 30-34

- 100% Nylon
- UA Storm – Durable water-resistant finish keeps you dry and light
- Extremely durable nylon fabric
- Low profile cargo pockets
- Articulated knees
- Gusseted crotch
- Reinforced stitching

251 - Bayou / Bayou

390 - MOD Green / MOD Green

728 - Coyote Brown / Coyote Brown

001 - Black / Black



BACK



FRONT | 251



390

728

001

**STORM**

## UA GUARDIAN PANT

#1316929



W: 30-44  
L: 30-34

- 100% Nylon
- UA Storm – Durable water-resistant finish keeps you dry and light
- Extremely durable nylon fabric
- Size covert zip pocket
- Articulated knees
- Gusseted crotch
- Reinforced stitching

251 - Bayou / Bayou

390 - MOD Green / MOD Green

728 - Coyote Brown / Coyote Brown

001 - Black / Black

240 - Maverick Brown / Maverick Brown



BACK

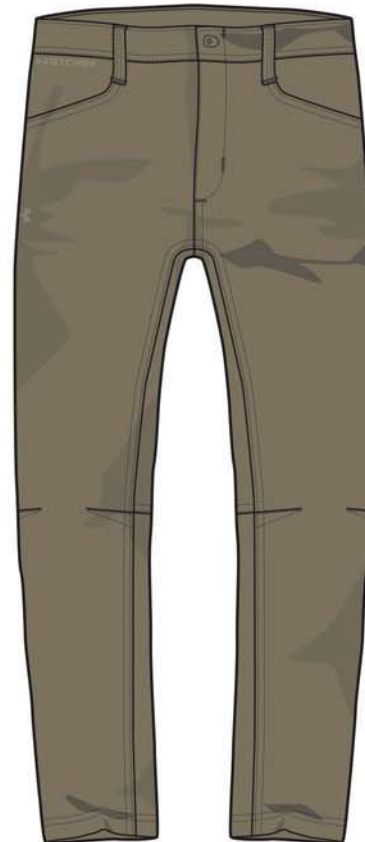

FRONT | 251



390

728

001

240

**STORM**

## UA PAYLOAD

### SHORT

#1321235



W: 30-44  
L: 30-36

- 98% Cotton / 2% Elastane
- Soft, durable fabric wicks sweat, resists wrinkles & lets you move
- Flat-front, 5 pocket design
- Straight leg fit

289 - Khaki Base / Khaki Base  
012 - Pitch Gray / Pitch Gray

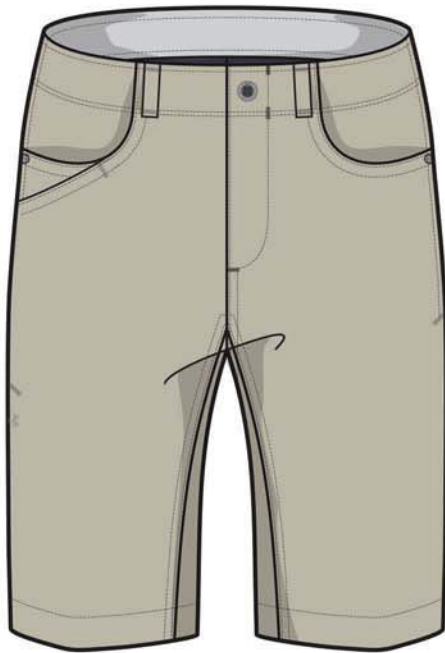

FRONT | 289



BACK



012



## UA MANTRA

### SHORT

#1327527



30-42  
(EVENS)

- 87% Polyester / 13% Elastane
- UA Storm – Durable water-resistant finish keeps you dry and light
- 4-way stretch construction moves better in every direction
- Quick-dry construction
- Open hand pockets & secure back right pocket
- Inseam: 10.5"
- No liner

012 - Pitch Gray Medium Heather / Pitch Gray  
010 - Jet Gray / Jet Gray  
233 - Barley / Barley  
069 - Titanium / Titanium  
407 - Thunder Medium Heather / Thunder  
811 - Coho / Coho



FRONT | 012



BACK



010 233 069 407 811

**UA DOCKSIDE  
CAMO TERRY  
HOODIE**

#1325603



S-XXXL

- 100% Polyester
- It's French Terry you can actually get to work in – same comfort, but stretchier, lighter & faster
- Material wicks sweat & dries really fast
- Center front UA Hunt Icon graphic
- Open hand pocket
- Droptail hem

995 - UA Hydro Camo / Steel / Stealth Gray  
997 - UA Green Hydro Camo / Spinner Green / Elemental



BACK



FRONT | 995



997

**UA DOCKSIDE  
TERRY  
HOODIE**

#1330075



S-XXXL

- 100% Polyester
- It's French Terry you can actually get to work in or throw on for everyday wear—same comfort, but stretchier, lighter & faster
- Material wicks sweat & dries really fast
- Adjustable hood
- Center front UA Fish Icon graphic
- Open hand pocket
- Shaped hem

407 - Thunder / Mod Gray  
001 - Black / Elemental



BACK



FRONT | 407



001

**UA DOCKSIDE  
TECH  
POLO**  
#1321578

LOOSE

S-XXXL



FRONT | 011

- 100% Polyester
- Lightweight textured fabric for superior breathability
- Moisture Transport System wicks sweat & dries fast
- Anti-odor technology prevents the growth of odor causing microbes

- 011 - Mod Gray / Steel
- 002 - Black / Pitch Gray
- 312 - Azure Teal / Dust
- 476 - Carolina Blue / Thunder
- 483 - Blue Strike / Thunder
- 811 - Coho / Barn

**heatgear**



BACK



002

312

476

483

811



# MEN'S OUTERWEAR

## UA ROAM PACLITE JACKET

#1306192

FITTED

S-XXXL



FRONT | 001



BACK



408

- 100% Polyester
- UA Stormproof - A breathable, protective membrane and fully taped seams for 100% waterproof performance
- GORE-TEX® 2-layer Paclite construction is 100% waterproof, lightweight & incredibly breathable
- Fully taped seams
- Secure hand pockets and chest media pocket
- Zip vents under the arms for breathability
- Moldable hood brim
- Adjustable hem, hood and cuffs
- Packs into its own pocket

001 - Black / Black / Graphite

408 - Academy / Academy / Academy

STORMPROOF



## UA SCRAMBLER JACKET

#1306193

FITTED

S-XXXL



FRONT | 651



BACK



437

008

- 100% Nylon
- UA Stormproof - A breathable, protective membrane and fully taped seams for 100% waterproof performance
- Slightly translucent, 2.5-layer Pertex material is 100% waterproof, very breathable & insanely light
- Rated 10, 000mm / 10, 000g 2.5-layer waterproof / breathable construction
- Fully taped seams
- Vents at front and back yokes provide strategic air flow while remaining waterproof
- Secure hand pockets and chest media pocket
- Audio port and elastic "seatbelt" in chest pocket to secure phone
- Elongated cuff for extra protection
- Moldable hood brim
- Adjustable hem
- Low profile hook and loop at center front allows for venting without distractions
- Packs into its own pocket

651 - Aruba Red / Barn / Barn

437 - Petrol Blue / Dust / Dust

008 - Stealth Gray / Steel

STORMPROOF





## UA OVERLOOK JACKET

#1309336

FITTED

S-XXXL

- 100% Polyester
- UA Stormproof - A breathable, protective membrane and fully taped seams for 100% waterproof performance
- Rated 10,000mm / 10,000g 2-layer waterproof / breathable construction with mesh drop liner
- Fully taped seams
- Secure hand pockets
- Adjustable hem & hood
- Partially elasticated cuffs

025 - True Gray Heather / Overcast Gray  
 001 - Black / Graphite  
 407 - Thunder / Petrol Blue  
 416 - Dust / Batik



BACK



FRONT | 025



001

407

416

 STORMPROOF

## UA PREVAIL WINDBREAKER

#1325784

NEW

FITTED

S-XXXL

- 100% Polyester
- UA Storm - Durable water-resistant finish keeps you dry and light
- Breathable ripstop fabric delivers superior lightweight durability
- Adjustable hood
- Secure, zip hand pockets
- Dropped hem with side vents

437 - Petrol Blue / White - Camo Emboss  
 001 - Black / Jet Gray / Pitch Gray  
 011 - Mod Gray Steel / Black



BACK



FRONT | 437



001

011

 STORM

# UA COLDGEAR® REACTOR EXERT JACKET

#1343935

FITTED

S-XXXL

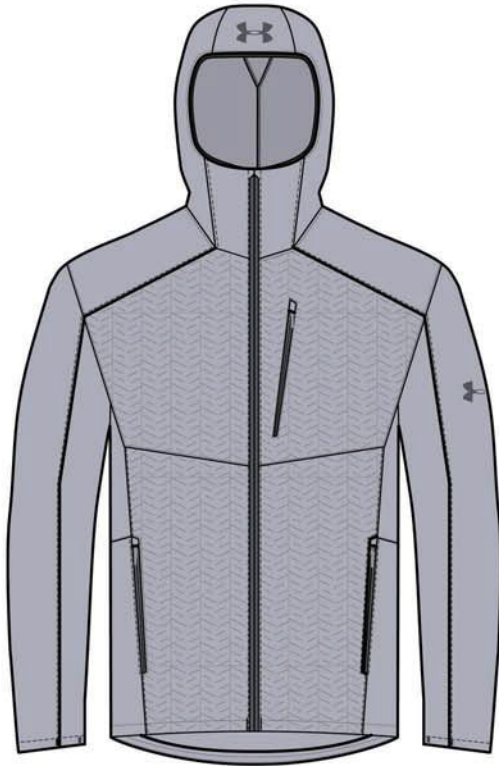

FRONT | 011

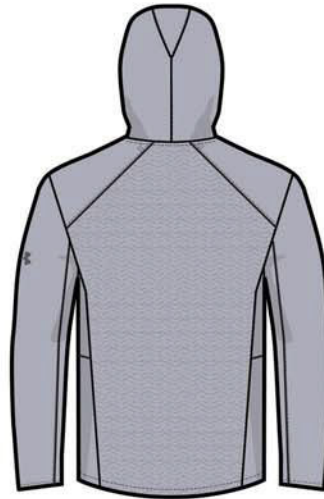

BACK



001

408

- 100% Polyester
- ColdGear® Reactor is intelligent insulation that adapts to your activity level for the right breathability & warmth for what you're doing
- Hybrid construction strategically maps lightweight insulation and stretchy, breathable fleece where you need it
- Front panel uses low-profile insulation sandwiched between two layers of performance fabric for the ultimate mix of warmth & breathability
- Lightweight Base 2.0 sleeves, back & hood
- Secure zip hand pockets and chest media pocket
- Audio port and elastic "seatbelt" in chest pocket to secure phone
- Elongated cuffs with thumbhole loop
- Low profile hook and loop at center front allows for venting without distractions
- Adjustable hem

011 - Mod Gray / Pitch Gray

001 - Black / Pitch Gray

408 - Academy / Pitch Gray

COLDGEAR  
REACTOR

# UA SPECTRA 1/4 ZIP

#1316277

FITTED

S-XXXL



FRONT | 001



BACK

- 95% Polyester / 5% Elastane
- Gridded hybrid fleece for optimal warmth without the weight & increased breathability
- Base 2.0 where you need to retain warmth, hybridized with Base 1.0 where you need breathability.
- Material wicks sweat & dries really fast
- Anti-odor technology prevents the growth of odor-causing microbes
- 1/4 zip front makes for easy layering and venting
- Low-profile stand collar
- Secure, zip side seam pocket

001 - Black / Black / Charcoal

coldgear



**MEN'S GRAPHICS**



BACK | 094



FRONT

**NEW**

**UA VINTAGE LURES TEE**

#1347097

LOOSE

S-XXXL

- 60% Cotton / 40% Polyester
- 4-way stretch fabrication allows greater mobility in any direction
- Moisture Transport System wicks sweat & dries fast

094 - Elemental / Steel

heatgear



BACK | 035



FRONT

**NEW**

**UA VINTAGE OUTBOARD TEE**

#1347098

LOOSE

S-XXXL

- 60% Cotton / 40% Polyester
- 4-way stretch fabrication allows greater mobility in any direction
- Moisture Transport System wicks sweat & dries fast

035 - Steel Light Heather / White

heatgear

## UA CAMO FILL TEE

#1341800



S-XXXL

- 60% Cotton / 40% Polyester
- 4-way stretch fabrication allows greater mobility in any direction
- Moisture Transport System wicks sweat & dries fast

008 - Stealth Gray / UA Hydro Camo / Mod Gray  
 036 - Steel Light Heather / UA Forest Camo / Black  
 315 - Guardian Green / UA Green Hydro Camo / Trail Green  
 413 - Boho Blue / UA Blue Hydro Camo / Blue Strike



BACK



FRONT | 008



036

315

413



## UA FISH HOOK LOGO TEE

#1331197





S-XXXL

- 60% Cotton / 40% Polyester
- 4-way stretch fabrication allows greater mobility in any direction
- Moisture Transport System wicks sweat & dries fast

094 - Elemental / Carolina Blue  
 001 - Black / Blue Strike  
 407 - Thunder / Elemental  
 475 - Carolina Blue / White

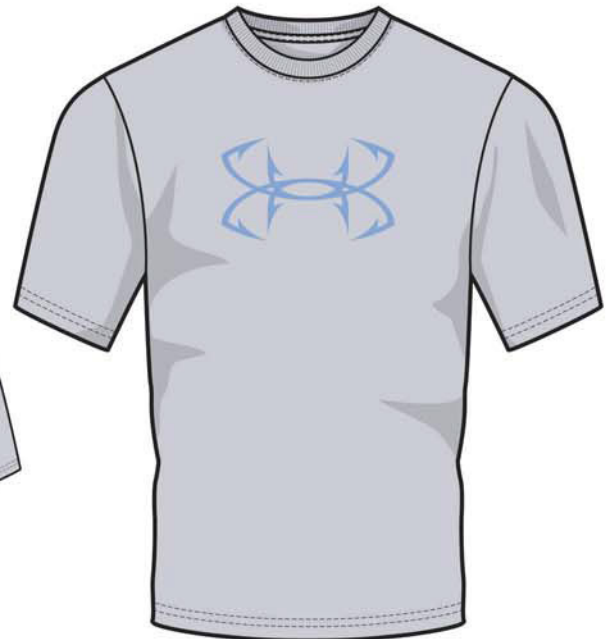

BACK



FRONT | 094



001

407

475



**NEW**

**UA FISH ICON NOVELTY TEE**

#1328160



FRONT | 011



BACK

LOOSE

S-XXXL

- 60% Cotton / 40% Polyester
- 4-way stretch fabrication allows greater mobility in any direction
- Moisture Transport System wicks sweat & dries fast

- 011 - Mod Gray / Pitch Gray (Fly Fishing Photoreal)
- 001 - Black / Trail Green (Rainbow Trout Fill)
- 100 - White / Blue Strike (UA Blue Hydro Camo Fill)
- 012 - Pitch Gray / Mod Gray (Redfish Fill)
- 407 - Thunder / Elemental (Offshore Photoreal)
- 475 - Carolina Blue / Elemental (UA Hydro Camo)



001

100

012

407

475

heatgear

**UA FISH ICON TEE**

#1331201



FRONT | 001



BACK

LOOSE

S-XXXL

- 60% Cotton / 40% Polyester
- 4-way stretch fabrication allows greater mobility in any direction
- Moisture Transport System wicks sweat & dries fast

- 001 - Black / Coded Blue
- 011 - Mod Gray / Black
- 100 - White / Blue Strike
- 407 - Thunder / Elemental
- 475 - Carolina Blue / White



011

100

407

475

heatgear

**UA MARLIN FLAG  
TEE**

#1328137

**NEW****LOOSE**

S-XXXL

- 60% Cotton / 40% Polyester
- 4-way stretch fabrication allows greater mobility in any direction
- Moisture Transport System wicks sweat & dries fast

475 - Carolina Blue / Ink

094 - Elemental / Blue Strike



FRONT



BACK | 475



094

**heatgear****UA TUNA FLAG  
TEE**

#1328138

**NEW****LOOSE**

S-XXXL

- 60% Cotton / 40% Polyester
- 4-way stretch fabrication allows greater mobility in any direction
- Moisture Transport System wicks sweat & dries fast

011 - Mod Gray / Thunder

361 - Neo Turquoise / Batik



FRONT



BACK | 011



361

**heatgear**

**NEW**

**UA VINTAGE MARLIN TEE**

#1328144

LOOSE

S-XXXL

- 60% Cotton / 40% Polyester
- 4-way stretch fabrication allows greater mobility in any direction
- Moisture Transport System wicks sweat & dries fast

413 - Boho Blue / Blue Strike

361 - Neo Turquoise / Onyx White



BACK | 413



FRONT



361

heatgear

**NEW**

**UA VINTAGE MARLIN TANK**

#1331189

LOOSE

S-XXXL

- 60% Cotton / 40% Polyester
- 4-way stretch fabrication allows greater mobility in any direction
- Moisture Transport System wicks sweat & dries fast

100 - White / Carolina Blue



BACK | 100



FRONT

heatgear



# UA VINTAGE TUNA TEE

#1328145



S-XXXL

- 60% Cotton / 40% Polyester
- 4-way stretch fabrication allows greater mobility in any direction
- Moisture Transport System wicks sweat & dries fast

035 - Steel / Petrol Blue



FRONT



BACK | 035



# UA VINTAGE TUNA TANK

#1331191



S-XXXL

- 60% Cotton / 40% Polyester
- 4-way stretch fabrication allows greater mobility in any direction
- Moisture Transport System wicks sweat & dries fast

451 - Coded Blue / Blue Strike



FRONT



BACK | 451





BACK | 011

**NEW**

**UA VINTAGE  
BASS  
TEE**

#1328148

LOOSE

S-XXXL

- 60% Cotton / 40% Polyester
- 4-way stretch fabrication allows greater mobility in any direction
- Moisture Transport System wicks sweat & dries fast

011 - Mod Gray / Guardian Green

heatgear



FRONT



BACK | 010

**NEW**

**UA VINTAGE  
WALLEYE  
TEE**

#1328149

LOOSE

S-XXXL

- 60% Cotton / 40% Polyester
- 4-way stretch fabrication allows greater mobility in any direction
- Moisture Transport System wicks sweat & dries fast

010 - Jet Gray / Trail Green

heatgear



FRONT



BACK | 009

**NEW**

**UA VINTAGE  
TROUT  
TEE**

#1328150

LOOSE

S-XXXL

- 60% Cotton / 40% Polyester
- 4-way stretch fabrication allows greater mobility in any direction
- Moisture Transport System wicks sweat & dries fast

009 - Gray Flux / Black

heatgear



FRONT

**UA GULF FISH TEE**

#1328142



 | S-XXXL

- 60% Cotton / 40% Polyester
- 4-way stretch fabrication allows greater mobility in any direction
- Moisture Transport System wicks sweat & dries fast

451 - Coded Blue / Petrol Blue



FRONT

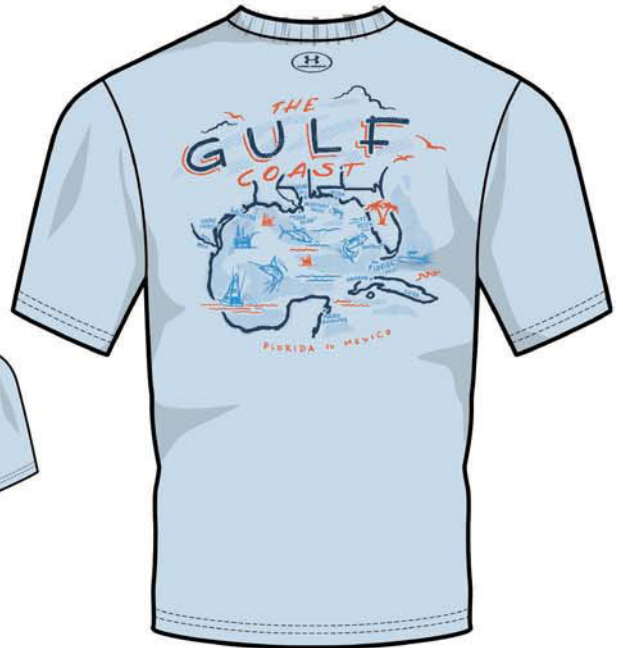

BACK | 451



**UA EAST COAST FISH TEE**

#1328139



 | S-XXXL

- 60% Cotton / 40% Polyester
- 4-way stretch fabrication allows greater mobility in any direction
- Moisture Transport System wicks sweat & dries fast

035 - Steel / White



FRONT



BACK | 035



**NEW**

**UA GREAT LAKES FISH TEE**

#1328140



BACK | 407



FRONT

LOOSE

S-XXXL

- 60% Cotton / 40% Polyester
- 4-way stretch fabrication allows greater mobility in any direction
- Moisture Transport System wicks sweat & dries fast

407 - Thunder / Elemental

heatgear

**NEW**

**UA ROCKY MOUNTAIN FISH TEE**

#1328143



BACK | 057



FRONT

LOOSE

S-XXXL

- 60% Cotton / 40% Polyester
- 4-way stretch fabrication allows greater mobility in any direction
- Moisture Transport System wicks sweat & dries fast

057 - Ash Taupe / Tetra Gray

heatgear

A person wearing a camouflage hood and a cap is shown in profile, looking towards the right. They are in a lush, green forest setting. In the background, another person is partially visible, holding a long wooden staff or pole. The scene is brightly lit, suggesting daylight.

# MEN'S HUNT



Proven to repel mosquitos, ticks, chiggers, flies and midges.



**UA ARMOURVENT CAMO  
BUTTON DOWN**  
1327544 | PG 56



**UA CAMO 2.0 CAP**  
1300472 | PG 159



**UA EARLY SEASON  
LONG SLEEVE**  
1298962 | PG 58

**UA ARMOURVENT CAMO  
FIELD PANT**  
1328537 | PG 56

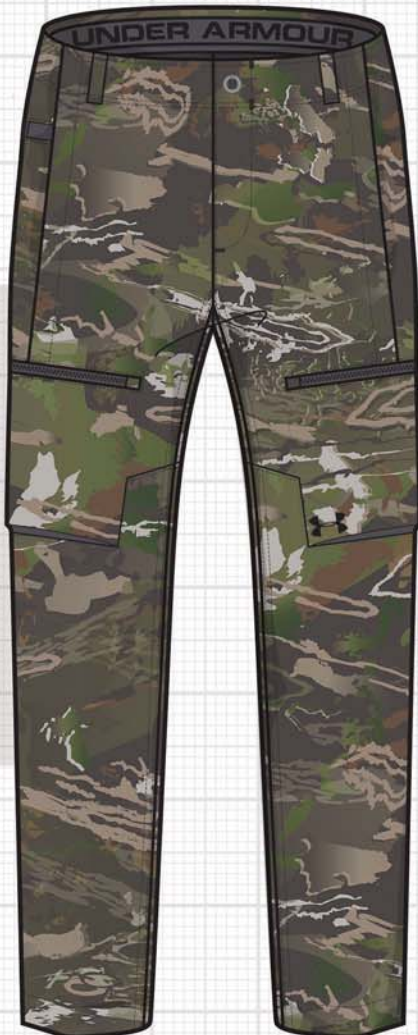

**UA INFIL OPS GTX**  
1287948 | PG 179

# UA ARMOURVENT CAMO BUTTON DOWN

LONG SLEEVE

#1327544

**NEW**

LOOSE

XS-XXXL

- 100% Polyester
- ArmourVent™ Technology delivers true breathability in a light, durable, fast-drying fabric
- No Fly Zone® built-in insect repellent technology provides odorless & invisible protection
- 4-way stretch construction moves better in every direction
- Dual chest pot call and striker pockets

940 - UA Forest Camo / Black



BACK



FRONT | 940

heatgear™ 

**NO FLY ZONE®**  
INSECT REPELLENT TECHNOLOGY

# UA ARMOURVENT CAMO FIELD PANT

#1328537

**NEW**

LOOSE

W: 30-42  
L: 30-36

- 100% Polyester
- ArmourVent™ Technology delivers true breathability in a light, durable, fast-drying fabric
- No Fly Zone® built-in insect repellent technology provides odorless & invisible protection
- 4-way stretch construction moves better in every direction
- Stretch engineered waistband for ultimate comfort & mobility
- Belt loops & working fly construction
- Open hand pockets, right-side knife pocket & secure, zip cargo pockets
- Durable scuff guards for added protection

940 - UA Forest Camo / Black



BACK



FRONT | 940

heatgear™ 

**NO FLY ZONE®**  
INSECT REPELLENT TECHNOLOGY

## UA STIX FLEECE

FULL ZIP

#1313917



S-XXXL



FRONT | 940



BACK

- 94% Polyester / 6% Elastarell P
- UA Microthread technology in the fabric dries faster, won't cling to you, won't chafe & stretches without absorbing sweat
- Lightweight fleece offers superior comfort & versatility
- Material wicks sweat & dries really fast
- 4-way stretch construction moves better in every direction
- Exclusive UA Scent Control technology
- Articulated arms for unrestricted movement
- Secure, zip hand pockets

940 - UA Forest Camo / Black



FRONT | 940



BACK

## UA FIELD OPS

PANT

#1313212

W: 30-44

L: 30-36

- 100% Nylon
- UA Storm – Durable water-resistant finish keeps you dry and light
- Ultra-durable, lightweight nylon fabric provides superior protection without sacrificing breathability
- Reinforced overlays add extra protection to knees & seat
- Anti-odor technology prevents the growth of odor-causing microbes
- Quiet construction prevents fabric from rustling, helping you stay silent
- Hand pockets & secure cargo pockets

940 - UA Forest Camo / Black





# UA EARLY SEASON HOODIE

#1327542

**NEW**

**FITTED**

XS-XXXL

- 78% Polyester / 22% Elastereil P
- UA Microthread technology in the fabric dries faster, won't cling to you, won't chafe & stretches without absorbing sweat
- No Fly Zone® built-in insect repellent technology provides odorless & invisible protection
- Material wicks sweat & dries really fast
- Anti-odor technology prevents the growth of odor-causing microbes
- Exclusive UA Scent Control technology

940 - UA Forest Camo / Black



BACK



FRONT | 940

**heatgear** 

**NO FLY ZONE**  
INSECT REPELLENT TECHNOLOGY

# UA EARLY SEASON LONG SLEEVE

#1298962

**NEW**

**FITTED**

S-XXXL

- 78% Polyester / 22% Elastereil P
- UA Microthread technology in the fabric dries faster, won't cling to you, won't chafe & stretches without absorbing sweat
- Material wicks sweat & dries really fast
- Anti-odor technology prevents the growth of odor-causing microbes
- Exclusive UA Scent Control technology

940 - UA Forest Camo / Black



BACK



FRONT | 940

**heatgear** 

**NEW**

# UA TURKEY SHOT TEE

#1328158

**LOOSE**

S-XXXL



FRONT



BACK | 035

- 60% Cotton / 40% Polyester
- 4-way stretch fabrication allows greater mobility in any direction
- Moisture Transport System wicks sweat & dries fast

035 - Steel / Black

**heatgear**



**MEN'S CORE**

## ARMOUR FLEECE PULLOVER HOODIE

#1320743



XS-5XL



FRONT | 437



BACK

- 100% Polyester
- Armour® Fleece is light, breathable & stretches for superior mobility
- Soft inner layer traps heat to keep you warm & comfortable
- Adjustable hood with open snorkel neckline
- Ribbed cuffs & hem
- Front kangaroo pocket

437 - Petrol Blue / Thunder\*

001 - Black / Black

035 - Steel Light Heather / Black

651 - Aruba Red / Barn\*

\*Ships: 12/20 - 3/15



001

035

651

## UA RIVAL FLEECE PULLOVER HOODIE

#1320736



XS-5XL



FRONT | 020



BACK

- 80% Cotton / 20% Polyester
- Lightweight, ultra-soft 225g cotton-blend fleece
- Material wicks sweat & dries really fast
- Adjustable crossover hood with open snorkel neckline
- Front kangaroo pocket
- Ribbed cuffs & hem
- Raglan sleeves
- Woven patch logo

020 - Charcoal Light Heather / Black

001 - Black / Black

036 - Steel Light Heather / Black

408 - Academy / Black

437 - Petrol Blue / Thunder / Black\*

651 - Aruba Red / Aruba Red / Black\*

\*Ships: 12/20 - 3/15



001

036

408

437

651

**UA RIVAL FLEECE****FULL ZIP HOODIE**

#1320737



XS-5XL

- 80% Cotton / 20% Polyester
- Lightweight, ultra-soft 225g cotton-blend fleece
- Material wicks sweat & dries really fast
- Adjustable crossover hood with open snorkel neckline
- Open hand pockets
- Ribbed cuffs & hem
- Raglan sleeves
- Woven patch logo

651 - Aruba Red / Black\*

001 - Black / Black

408 - Academy / Black

020 - Charcoal Light Heather / Black

\*Ships: 12/20 - 3/15

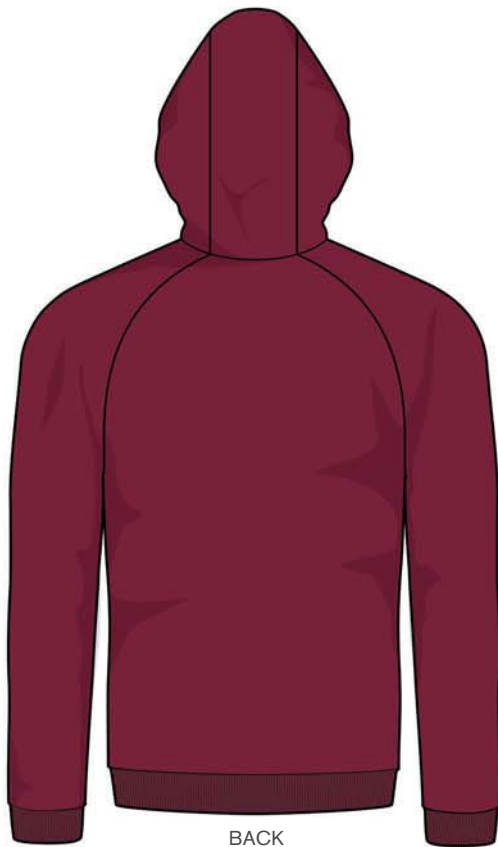

## UA RIVAL FLEECE PANT

#1320739



XS-5XL



FRONT | 408



BACK



001 020

- 80% Cotton / 20% Polyester
- Lightweight, ultra-soft 225g cotton-blend fleece
- Material wicks sweat & dries really fast
- Encased elastic waistband with external drawcord
- Open hand pockets with right-side internal phone pocket
- Straight leg fit
- Woven patch logo
- Inseam: 31"

408 - Academy / Black

001 - Black / Black

020 - Charcoal Light Heather / Black

## UA RIVAL FLEECE JOGGER

#1320740



XS-5XL



FRONT | 020



BACK



001 036 408

- 80% Cotton / 20% Polyester
- Lightweight, ultra-soft 225g cotton-blend fleece
- Material wicks sweat & dries really fast
- Soft & stretchy ribbed waistband with external drawcord
- Open hand pockets
- Tapered leg fit with ribbed cuffs
- Woven patch logo
- Inseam: 29"

020 - Charcoal Light Heather / Black

001 - Black / Black

036 - Steel Light Heather / Black

408 - Academy / Black

**UA SPORTSTYLE  
TERRY****FULL ZIP**

#1345776



XS-XXXL

- 80% Cotton / 20% Polyester
- French Terry has a smooth outer layer & a warm, soft inner layer
- Material wicks sweat & dries really fast
- Crossover hood construction with drawcord adjust
- Front kangaroo pocket
- Side-vent hem
- Embroidered logo

001 - Black / Onyx White

112 - Onyx White / Onyx White (Full Heather)

407 - Thunder / Onyx White



BACK



FRONT | 001



112

407

**UA SPORTSTYLE  
TERRY****HOODIE**

#1329291



XS-XXXL

- 80% Cotton / 20% Polyester
- French Terry has a smooth outer layer & a warm, soft inner layer
- Material wicks sweat & dries really fast
- Crossover hood construction with drawcord adjust
- Front kangaroo pocket
- Side-vent hem
- Embroidered logo

408 - Thunder / Onyx White\*

001 - Black / Onyx White

112 - Onyx White / Onyx White (Full Heather)

\*Ships: 12/20 - 3/15



BACK



FRONT | 408



001

112

**UA SPORTSTYLE  
TRICOT  
JOGGER**  
#1290261



XS-4XL

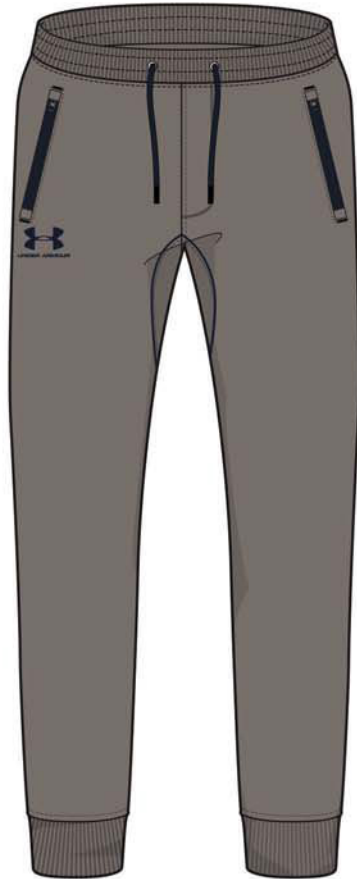

FRONT | 221

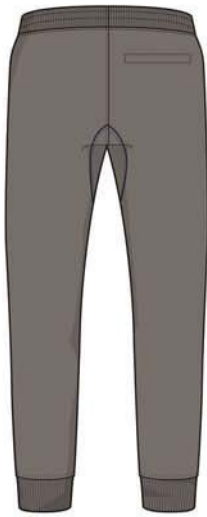

BACK



001 090 437

- 100% Polyester
- Durable knit fabric with a smooth face & a soft inner to trap warmth
- Material wicks sweat & dries really fast
- Ribbed waistband with external drawcord
- Back left pocket & hand pockets with right-side internal phone pocket
- Tapered leg & ribbed cuffs
- Faux fly
- Inseam: 30"

- 221 - Silt Brown / Black
- 001 - Black / White
- 090 - Carbon Heather / Black
- 437 - Petrol Blue / Black

**UA SPORTSTYLE  
TERRY  
SHORT**  
#1329288



XS-XXXL



FRONT | 112



BACK



001 221

- 80% Cotton / 20% Polyester
- French Terry has a smooth outer layer & a warm, soft inner layer
- Material wicks sweat & dries really fast
- Encased elastic waistband with external drawcord & raw edge finish
- Open hand pockets
- Embroidered logo
- Raw edge hem
- Inseam: 10.5"

- 112 - Onyx White / Onyx White (Full Heather)
- 001 - Black / Onyx White
- 221 - Silt Brown / Onyx White



**UA MK1****1/4 ZIP****#1306430****FITTED**

XS-XXXL

- 90% Polyester / 10% Elastane
- HeatGear® fabric is ultra-soft & smooth for extreme comfort with very little weight
- Mesh back & underarm panels deliver strategic ventilation
- 4-way stretch construction moves better in every direction
- Material wicks sweat & dries really fast
- Anti-odor technology prevents the growth of odor-causing microbes

221 - Silt Brown / Black  
 001 - Black / Stealth Gray  
 651 - Aruba Red / Black\*

\*Ships: 12/20 - 3/15



BACK



FRONT | 221



001

651

**UA MK1  
LONG SLEEVE****#1306431****FITTED**

XS-XXXL

- 90% Polyester / 10% Elastane
- HeatGear® fabric is ultra-soft & smooth for extreme comfort with very little weight
- Mesh back & underarm panels deliver strategic ventilation
- 4-way stretch construction moves better in every direction
- Material wicks sweat & dries really fast
- Anti-odor technology prevents the growth of odor-causing microbes

011 - Mod Gray / Pitch Gray (Tonal Twist)  
 001 - Black / Black / Stealth Gray  
 221 - Silt Brown / Black (Tonal Twist)



BACK



FRONT | 011



001

221

## UA MK1 SHORT

#1306434



FRONT | 100

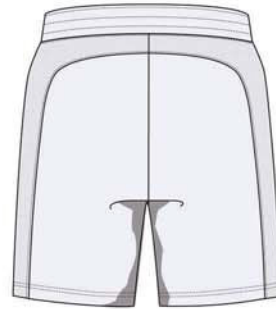

BACK

FITTED

XS-XXXL

- 100% Polyester
- HeatGear® fabric is ultra-soft & smooth for extreme comfort with very little weight
- Mesh side panel for strategic ventilation
- Material wicks sweat & dries really fast
- Anti-odor technology prevents the growth of odor-causing microbes
- Encased elastic waistband with internal drawcord
- Mesh hand pockets
- Inseam: 9"

100 - White / White / Graphite  
 001 - Black / Black / Stealth Gray  
 012 - Pitch Gray / Black  
 408 - Academy / Academy / Stealth Gray  
 438 - Petrol Blue / Thunder\*

\*Ships: 12/20 - 3/15



001 012 408 438

## UA MK1 SHORT SLEEVE

#1306428



FRONT | 408



BACK

FITTED

XS-XXXL

- 90% Polyester / 10% Elastane
- HeatGear® fabric is ultra-soft & smooth for extreme comfort with very little weight
- Mesh back & underarm panels deliver strategic ventilation
- 4-way stretch construction moves better in every direction
- Material wicks sweat & dries really fast
- Anti-odor technology prevents the growth of odor-causing microbes

408 - Academy / Stealth Gray (Tonal Twist)  
 001 - Black / Stealth Gray  
 002 - Black / Stealth Gray (Tonal Twist)  
 036 - Steel Light Heather / Graphite  
 221 - Silt Brown / Black (Tonal Twist)  
 100 - White / Graphite  
 407 - Thunder / Petrol Blue (Tonal Twist)\*  
 633 - Barn / Pitch Gray (Tonal Twist)\*  
 882 - Orange Glitch / Pitch Gray (Tonal Twist)\*

\*Ships: 12/20 - 3/15



001 002 036 221 100 407 633 882

# UA TECH 2.0

## HOODIE

#1328703



- 100% Polyester
- Smooth, lightweight, fast-drying fabric for superior performance
- Material wicks sweat & dries really fast
- Anti-odor technology prevents the growth of odor-causing microbes
- Front kangaroo pocket
- Dropped, shaped hem for enhanced coverage

- 407 - Thunder / Petrol Blue (Tonal Twist)\*
- 001 - Black / Pitch Gray
- 012 - Pitch Gray Light Heather / Black
- 408 - Academy Light Heather / Academy
- 011 - Mod Gray / Pitch Gray (Tonal Twist)\*
- 651 - Aruba Red / Black (Tonal Twist)\*

\*Ships: 12/20 - 3/15



BACK



FRONT | 407



001

012

408

011

651

# UA TECH 2.0

## 1/4 ZIP

#1328495



- 100% Polyester
- Smooth, lightweight, fast-drying fabric for superior performance
- Material wicks sweat & dries really fast
- Anti-odor technology prevents the growth of odor-causing microbes

- 019 - Charcoal Light Heather / Black
- 001 - Black / Charcoal
- 002 - Black / Black (Twist)
- 035 - Steel / Black (Tonal Twist)
- 409 - Academy / Steel (Tonal Twist)
- 437 - Petrol Blue Light Heather / Petrol Blue\*
- 358 - Artillery Green / White (Twist)

\*Ships: 12/20 - 3/15



BACK



FRONT | 019



001

002

035

409

437

358

# UA TECH 2.0 LONG SLEEVE

#1328496

LOOSE

XS-XXXL



FRONT | 633

- 100% Polyester
- Smooth, lightweight, fast-drying fabric for superior performance
- Material wicks sweat & dries really fast
- Anti-odor technology prevents the growth of odor-causing microbes

- 633 - Barn / Pitch Gray (Tonal Twist)\*
- 001 - Black / Graphite
- 100 - White / Graphite
- 408 - Academy / Steel
- 437 - Petrol Blue / Thunder (Tonal Twist)\*
- 019 - Charcoal Light Heather / Black

\*Ships: 12/20 - 3/15



BACK



001



100



408



437



019

**UA TECH 2.0**  
**SHORT SLEEVE**

#1326413



XS-5XL

- 100% Polyester
- Smooth, lightweight, fast-drying fabric for superior performance
- Material wicks sweat & dries really fast
- Anti-odor technology prevents the growth of odor-causing microbes

- 020 - Charcoal / Black (Tonal Twist)
- 001 - Black / Graphite
- 002 - Black / Black (Twist)
- 019 - Charcoal Light Heather / Black
- 036 - Steel Light Heather / Black
- 100 - White / Overcast Gray
- 400 - Royal / Graphite
- 408 - Academy / Graphite
- 409 - Academy / Steel (Twist)
- 452 - Ether Blue / Academy (Tonal Twist)
- 407 - Thunder / Petrol Blue (Tonal Twist)
- 366 - Batik / Jet Gray
- 600 - Red / Graphite
- 221 - Silt Brown Light Heather / Black\*
- 633 - Barn / Pitch Gray (Tonal Twist)\*
- 882 - Orange Glitch / Pitch Gray (Twist)\*

\*Ships: 12/20 - 3/15



FRONT | 020



BACK



001    002    019    036    100    400



408    409    452    407    366    600    221    633    882

## UA TECH 2.0

V-NECK

#1328190



FRONT | 012



BACK



XS-4XL

- 100% Polyester
- Smooth, lightweight, fast-drying fabric for superior performance
- Material wicks sweat & dries really fast
- Anti-odor technology prevents the growth of odor-causing microbes

- 012 - Pitch Gray / Black (Tonal Twist)
- 001 - Black / Graphite (Tonal Twist)
- 035 - Steel / Black (Tonal Twist)
- 408 - Academy / Steel (Tonal Twist)
- 407 - Thunder / Petrol Blue (Tonal Twist)\*
- 882 - Orange Glitch / Pitch Gray (Twist)\*

\*Ships: 12/20 - 3/15



001 035 408 407 882

## UA TECH GRAPHIC NOVELTY

SHORT

#1328706



FRONT | 407



BACK



XS-XXXL

- 100% Polyester
- UA Tech™ fabric is quick-drying, ultra-soft & has a more natural feel
- Material wicks sweat & dries really fast
- Encased elastic waistband with internal drawcord
- Open hand pockets
- Gradient color fade big logo graphic
- Inseam: 10"
- No liner

- 407 - Thunder / Petrol Blue\*
- 012 - Pitch Gray / Orange Glitch\*
- 651 - Aruba Red / Black\*

\*Ships: 12/20 - 3/15



012 651

## UA LIGHTER LONGER PULLOVER HOODIE

#1331609



XS-XXXL

- 100% Polyester
- Lightweight, textured knit fabric is soft & breathable
- 4-way stretch construction moves better in every direction
- Material wicks sweat & dries really fast
- Generous 3-panel hood construction with drawcord adjust
- Raglan sleeves
- Dropped, side-split hem

651 - Aruba Red / Jet Gray\*

001 - Black / Jet Gray

437 - Petrol Blue / Jet Gray\*

012 - Pitch Gray / Jet Gray

\*Ships: 12/20 - 3/15



BACK



FRONT | 651



001

437

012

## UA LIGHTER LONGER LONG SLEEVE CREW

#1320829



XS-XXXL

- 100% Polyester
- Waffle-like textured fabric is soft & traps warmth without packing on weight
- 4-way stretch construction moves better in every direction
- Material wicks sweat & dries really fast
- Bounded collar lays flat
- Dropped hem for enhanced coverage

035 - Steel Light Heather / Black

001 - Black / Black

019 - Charcoal Light Heather / Black

437 - Petrol Blue / Black\*

409 - Academy / Black

\*Ships: 12/20 - 3/15



BACK



FRONT | 035



001

019

437

409



FRONT | 437



BACK



001 011 100 012 633

## UA HEATGEAR® ARMOUR PRINTED LEGGING

#1327637



XS-XXXL

- 79% Polyester / 21% Elastane
- Tough, lightweight HeatGear® fabric, with all the performance benefits of UA Compression
- Stretch-mesh gusset & inseam panels deliver strategic ventilation
- Ergonomic design keeps seams off high abrasion areas & increases durability
- 4-way stretch construction moves better in every direction
- Material wicks sweat & dries really fast
- Anti-odor technology prevents the growth of odor-causing microbes
- Wider, 2" engineered elastic waistband
- Inseam: 28"

437 - Petrol Blue / Academy (Terrain)\*

001 - Black / Pitch Gray (Terrain)

011 - Mod Gray / Pitch Gray (Terrain)

100 - White / Mod Gray (Terrain)

012 - Pitch Gray / Orange Glitch (Terrain)\*

633 - Barn / Aruba Red (Terrain)\*

heatgear™

\*Ships: 12/20 - 3/15



FRONT | 407



BACK

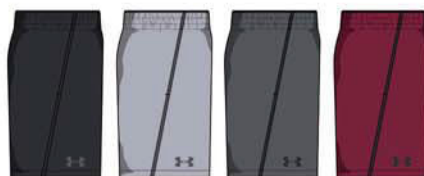

002 011 012 651

## UA QUALIFIER WG PERF SHORT

#1327676



XS-XXXL

- 88% Polyester / 12% Elastane
- Ultra-light, stretch-woven fabric for totally unrestricted movement
- 4-way stretch construction moves better in every direction
- Material wicks sweat & dries really fast
- Anti-odor technology prevents the growth of odor-causing microbes
- Encased elastic waistband with internal drawcord
- Exposed elastic on interior waistband peeks up for a contrast detail
- Open hand pockets
- Inseam: 8"

407 - Thunder / Petrol Blue

002 - Black / Black / Pitch Gray

011 - Mod Gray / Pitch Gray

012 - Pitch Gray / Black

651 - Aruba Red / Black\*

\*Ships: 12/20 - 3/15



## UA SPORTSTYLE DROP HEM LONG SLEEVE

#1329618



XS-XXXL

- 60% Cotton / 40% Polyester
- 4-way stretch construction moves better in every direction
- Material wicks sweat & dries really fast

001 - Black / White  
100 - White / Black



BACK



FRONT | 001



100

## UA SPORTSTYLE LEFT CHEST

3/4 TEE

#1329282



XS-XXXL

- 60% Cotton / 40% Polyester
- 4-way stretch construction moves better in every direction
- Material wicks sweat & dries really fast

011 - Mod Gray / Aruba Red / Black  
100 - White / Black / Black  
013 - Pitch Gray / Black / Black



BACK



FRONT | 011



100

013

## UA FAST LEFT CHEST SHORT SLEEVE

#1329584



S-XXXL

- 60% Cotton / 40% Polyester
- 4-way stretch construction moves better in every direction
- Material wicks sweat & dries really fast

012 - Pitch Gray / Stealth Gray / White

001 - Black / Pitch Gray / White

035 - Steel Light Heather / Ether Blue / Black

100 - White / Mod Gray / Black

408 - Academy / Thunder / White

437 - Petrol Blue / Thunder / White\*

651 - Aruba Red / Black / White\*

\*Ships: 12/20 - 3/15



BACK



FRONT | 012



001 035 100 408 437 651

## UA BIG LOGO SHORT SLEEVE

#1329583



S-XXXL

- 60% Cotton / 40% Polyester
- 4-way stretch construction moves better in every direction
- Material wicks sweat & dries really fast

600 - Red / Black

001 - Black / Graphite

019 - Charcoal Medium Heather / White

100 - White / Royal

408 - Academy / Red

407 - Thunder / Black\*

651 - Aruba Red / White / Barn\*

\*Ships: 12/20 - 3/15



BACK



FRONT | 600



001 019 100 408 407 651

# UA TEAM ISSUE WORDMARK SHORT SLEEVE

#1329582



FRONT | 407



BACK



S-XXXL

- 60% Cotton / 40% Polyester
- 4-way stretch construction moves better in every direction
- Material wicks sweat & dries really fast

- 407 - Thunder / White\*
- 001 - Black / Rhino Gray
- 019 - Charcoal Medium Heather / Royal
- 100 - White / Black
- 002 - Black / Barn
- 600 - Red / Steel
- 651 - Aruba Red / Coho / Barn\*

\*Ships: 12/20 - 3/15



001 019 100 002 600 651

# UA BOXED SPORTSTYLE SHORT SLEEVE

#1329581



FRONT | 408



BACK



S-XXXL

- 60% Cotton / 40% Polyester
- 4-way stretch construction moves better in every direction
- Material wicks sweat & dries really fast

- 408 - Academy / Red
- 001 - Black / Graphite
- 035 - Steel Light Heather / Graphite / Black
- 112 - Onyx White / White / Mod Gray
- 400 - Royal / Graphite
- 600 - Red / Steel
- 651 - Aruba Red / Coho / Barn\*

\*Ships: 12/20 - 3/15



001 035 112 400 600 651

# UA SPORTSTYLE LEFT CHEST SHORT SLEEVE

#1326799



XS-5XL

- 60% Cotton / 40% Polyester
- 4-way stretch construction moves better in every direction
- Material wicks sweat & dries really fast

- 289 - Khaki Base / Black
- 001 - Black / Black
- 019 - Charcoal Medium Heather / Black
- 036 - Steel Light Heather / Black
- 100 - White / Black
- 407 - Thunder / Black\*
- 408 - Academy / Black
- 600 - Red / Black
- 651 - Aruba Red / Black\*
- 811 - Coho / Black\*

\*Ships: 12/20 - 3/15



FRONT | 289

**heatgear**



BACK



001      019      036



100      407      408      600      651      811

# UA STORM QUALIFIER PACKABLE JACKET

#1326597

FITTED

S-XXXL



FRONT | 001

- 100% Nylon
- UA Storm technology repels water without sacrificing breathability
- Ultra-lightweight woven fabric delivers superior comfort & durability
- Back vent construction for added breathability
- Dropped, shaped hem for enhanced coverage
- Fully packable into its own bag inside secure, zip left hand pocket
- 2-way front zip
- Raglan sleeves
- Angled cuffs
- Elastic binding at cuffs, hem & hood
- Reflective details for greater visibility on low-light runs

- 001 - Black / Black / Reflective
- 289 - Khaki Base / High-Vis Yellow / Reflective\*
- 452 - Ether Blue / Ether Blue / Reflective
- 731 - High-Vis Yellow / Khaki Base / Reflective\*

\*Ships: 12/20 - 3/15



BACK



289

452

731

## UA COLDGEAR® RUN KNIT JACKET

#1317495

FITTED

S-XXXL

- 100% Polyester
- Soft, substantial ColdGear® knit fabric delivers all-day comfort & warmth
- Material wicks sweat & dries really fast
- Anti-odor technology prevents the growth of odor-causing microbes
- Secure, zip hand pockets
- Dropped hem for enhanced coverage
- Reflective details for low-light runs

001 - Black / Black / Reflective

651 - Aruba Red / Aruba Red / Reflective



BACK



FRONT | 001



651

## UA STORM OUT&BACK SW JACKET

#1305199

FITTED

S-XXXL

- 100% Polyester
- UA Storm technology repels water without sacrificing breathability
- Stretch-woven fabric is tough but lightweight
- 4-way stretch construction moves better in every direction
- Hand pockets with internal right-side powermesh phone pocket
- Reflective logos for greater visibility on low-light runs

001 - Black / Black / Reflective

221 - Silt Brown / Silt Brown / Reflective\*

\*Ships: 12/20 - 3/15



BACK



FRONT | 001



221

## UA STREAKER 2.0

1/2 ZIP

#1326585



FRONT | 651



BACK



011

012

001

FITTED

S-XXXL

- 94% Polyester / 6% ElastereLL P
- UA Microthread technology in the fabric dries faster, won't cling to you, won't chafe & stretches without absorbing sweat
- Material wicks sweat & dries really fast
- Anti-odor technology prevents the growth of odor-causing microbes
- Mesh panels for added breathability
- Generous 1/2 zip front makes for easy layering
- Dropped, shaped hem for enhanced coverage
- Angled cuffs
- Reflective details for greater visibility on low-light runs

651 - Aruba Red / Aruba Red / Reflective\*

011 - Mod Gray / Mod Gray / Reflective

012 - Pitch Gray / Pitch Gray / Reflective

001 - Black / Black / Reflective

\*Ships: 12/20 - 3/15

## UA STREAKER 2.0 LONG SLEEVE

#1326584



FRONT | 289



BACK



001

FITTED

S-XXXL

- 94% Polyester / 6% ElastereLL P
- UA Microthread technology in the fabric dries faster, won't cling to you, won't chafe & stretches without absorbing sweat
- Material wicks sweat & dries really fast
- Anti-odor technology prevents the growth of odor-causing microbes
- Mesh panels for added breathability
- Dropped, shaped hem for enhanced coverage
- Reflective details for greater visibility on low-light runs

289 - Khaki Base / Khaki Base / Reflective\*

001 - Black / Black / Reflective

\*Ships: 12/20 - 3/15

## UA STREAKER 2.0 SHORT SLEEVE

#1326579

FITTED

S-XXXL

- 94% Polyester / 6% Elasterell P
- UA Microthread technology in the fabric dries faster, won't cling to you, won't chafe & stretches without absorbing sweat
- Material wicks sweat & dries really fast
- Anti-odor technology prevents the growth of odor-causing microbes
- Mesh panels for added breathability
- Dropped, shaped hem for enhanced coverage
- Reflective details for greater visibility on low-light runs

350 - Lima Bean / Lima Bean / Reflective\*  
 012 - Pitch Gray / Pitch Gray / Reflective  
 112 - Onyx White / Onyx White / Reflective  
 289 - Khaki Base / Khaki Base / Reflective\*  
 001 - Black / Black / Reflective  
 651 - Aruba Red / Aruba Red / Reflective\*

\*Ships: 12/20 - 3/15



BACK



FRONT | 350



012 112 289 001 651

## UA STREAKER 2.0 V-NECK SHORT SLEEVE

#1326583

FITTED

S-XXXL

- 94% Polyester / 6% Elasterell P
- UA Microthread technology in the fabric dries faster, won't cling to you, won't chafe & stretches without absorbing sweat
- Material wicks sweat & dries really fast
- Anti-odor technology prevents the growth of odor-causing microbes
- Mesh panels for added breathability
- Dropped, shaped hem for enhanced coverage
- Reflective details for greater visibility on low-light runs

289 - Khaki Base / Khaki Base / Reflective\*  
 112 - Onyx White / Onyx White / Reflective  
 001 - Black / Black / Reflective  
 811 - Coho / Coho / Reflective\*

\*Ships: 12/20 - 3/15



BACK



FRONT | 289



112 001 811



**UA QUALIFIER  
HEATGEAR®  
TIGHT**

#1326602



S-XXXL



FRONT | 001

- 79% Polyester / 21% Elastane
- Center-front waistband UA Speedpocket expands to keep your goods totally secure; it's water-resistant & bounce-free
- Tough, lightweight HeatGear® fabric, with all the performance benefits of UA Compression
- Built-in brief for added support
- 4-way stretch construction moves better in every direction
- Material wicks sweat & dries really fast
- Anti-odor technology prevents the growth of odor-causing microbes
- Reflective details deliver greater visibility on low-light runs
- Secure, zip center back pocket
- 9" leg zips for easy on & off
- Inseam: 27.5"

001 - Black / Black / Reflective

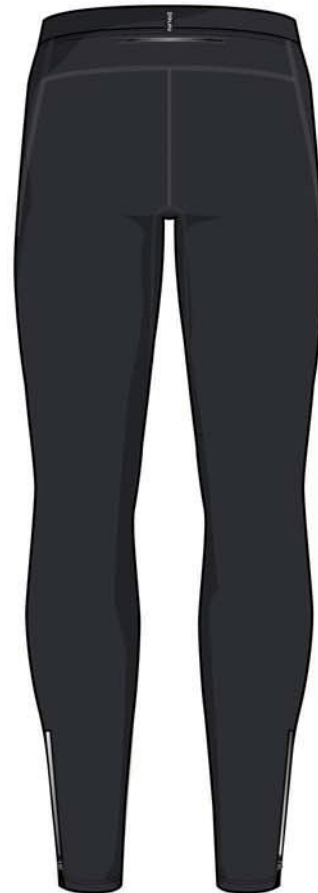

BACK

## UA LAUNCH SW 2-IN-1 SHORT

#1326576

FITTED

S-XXXL

- 100% Polyester
- Ultra-light, stretch-woven fabric for totally unrestricted movement
- Mesh side panels for added ventilation
- Built-in compression shorts for relentless coverage & support
- 4-way stretch construction moves better in every direction
- Material wicks sweat & dries really fast
- Anti-odor technology prevents the growth of odor-causing microbes
- Encased elastic waistband with internal drawcord
- Open hand pockets with internal right-side powermesh phone pocket
- Reflective details for greater visibility on low-light runs
- Inseam (shorts): 7"
- Inseam (compression liner): 9"

001 - Black / Black / Reflective

012 - Pitch Gray / Mod Gray / Reflective

221 - Silt Brown / High-Vis Yellow / Reflective\*

\*Ships: 12/20 - 3/15

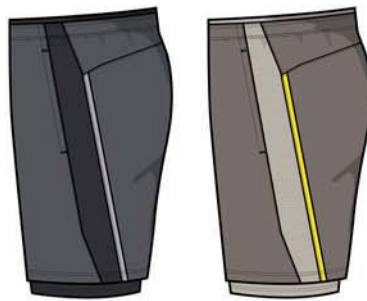

012

221



SIDE | 001

## UA 9" LAUNCH SW SHORT

#1326575

FITTED

S-XXXL

- 100% Polyester
- Ultra-light, stretch-woven fabric for totally unrestricted movement
- Internal mesh liner helps moisture escape & adds breathability
- Mesh side panels for added ventilation
- 4-way stretch construction moves better in every direction
- Material wicks sweat & dries really fast
- Anti-odor technology prevents the growth of odor-causing microbes
- Encased elastic waistband with internal drawcord
- Open hand pockets with internal right-side powermesh phone pocket
- Reflective details for greater visibility on low-light runs
- Inseam: 9"

012 - Pitch Gray / Black / Reflective

001 - Black / Black / Reflective

350 - Lima Bean / High-Vis Yellow / Reflective\*

\*Ships: 12/20 - 3/15



001

350

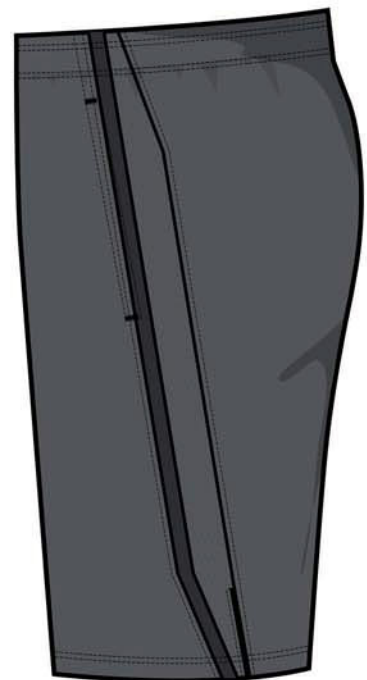

SIDE | 012

# UA 7" LAUNCH SW PRINTED SHORT

#1326573

FITTED

S-XXXL

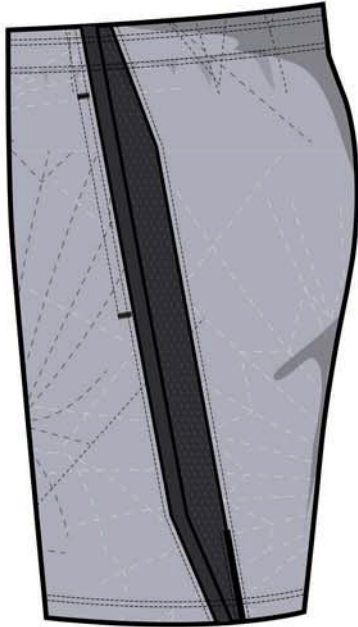

SIDE | 011



651



360

- 100% Polyester
- Ultra-light, stretch-woven fabric for totally unrestricted movement
- Internal mesh liner helps moisture escape & adds breathability
- Mesh side panels for added ventilation
- 4-way stretch construction moves better in every direction
- Material wicks sweat & dries really fast
- Anti-odor technology prevents the growth of odor-causing microbes
- Encased elastic waistband with internal drawcord
- Open hand pockets with internal right-side powermesh phone pocket
- Reflective details for greater visibility on low-light runs
- All-over print
- Inseam: 7"

011 - Mod Gray / Black / Reflective\*

651 - Aruba Red / Black / Reflective\*

360 - Palm Green / Black / Reflective\*

\*Ships: 12/20 - 3/15

# UA 5" LAUNCH SW SHORT

#1326571

FITTED

S-XXXL

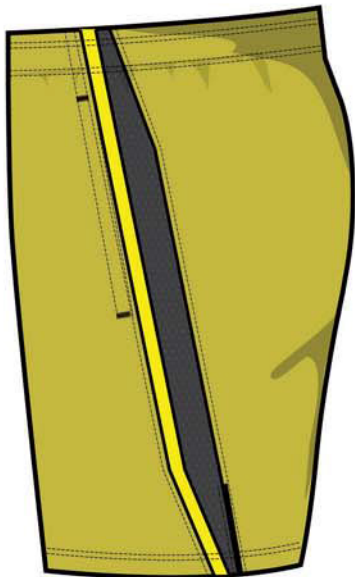

SIDE | 350



001



002



012

- 100% Polyester
- Ultra-light, stretch-woven fabric for totally unrestricted movement
- Internal mesh liner helps moisture escape & adds breathability
- Mesh side panels for added ventilation
- 4-way stretch construction moves better in every direction
- Material wicks sweat & dries really fast
- Anti-odor technology prevents the growth of odor-causing microbes
- Encased elastic waistband with internal drawcord
- Open hand pockets with internal right-side powermesh phone pocket
- Reflective details for greater visibility on low-light runs
- Inseam: 7"

350 - Lima Bean / High-Vis Yellow / Reflective\*

001 - Black / Black / Reflective

002 - Black / Aruba Red / Reflective\*

012 - Pitch Gray / Mod Gray / Reflective

\*Ships: 12/20 - 3/15

# UA SCRAMBLE STRIPE POLO

#1323455



S-XXXL

- 75% Cotton / 21% Polyester / 4% Elastane
- 4-way stretch construction moves better in every direction
- Material wicks sweat & dries really fast
- Woven logo on wearer's left sleeve

- 633 - Barn / Barley
- 002 - Black / Black (Interlock Stripe)
- 012 - Pitch Gray / Pitch Gray (Interlock Stripe)
- 409 - Academy / Academy (Interlock Stripe)
- 312 - Azure Teal / Azure Teal
- 366 - Batik / Batik (Interlock Stripe)\*

\*Ships: 12/20 - 3/15  
 \*\*Ships: 12/20 - 5/15



BACK



FRONT | 633



002 012 409 312 366



# UA SCRAMBLE POLO

#1321111



S-XXXL

- 57% Cotton / 38% Polyester / 5% Elastane
- 4-way stretch construction moves better in every direction
- Material wicks sweat & dries really fast
- Woven logo on wearer's left sleeve
- Left chest pocket

- 335 - Aqua Foam / Aqua Foam Medium Heather / Aqua Foam\*
- 001 - Black / Black Medium Heather / Black
- 012 - Pitch Gray / Pitch Gray Medium Heather / Pitch Gray
- 100 - White / Overcast Gray / Overcast Gray
- 408 - Academy / Academy Medium Heather / Academy
- 811 - Coho / Coho
- 407 - Thunder / Thunder Medium Heather / Thunder\*

\*Ships: 12/20 - 5/15



BACK



FRONT | 335



001 012 100 408 811 407



**UA TECH**  
**6" BOXER (2-PACK)**  
**#1327415**

FITTED

XS-5XL



FRONT | 011



SIDE



BACK

- 90% Polyester / 10% Elastane
- Insanely soft, breathable fabric & articulated mesh fly panel & gusset
- No side or back seams for ultimate comfort
- 4-way stretch construction moves better in every direction
- Material wicks sweat & dries really fast
- Anti-odor technology prevents the growth of odor-causing microbes
- Performance waistband with metallic wordmark
- Working fly
- 2 Boxerjocks® per pack
- Inseam: 6"

- 011 - Mod Gray Light Heather / Jet Gray Light Heather
- 001 - Black / Black
- 309 - Canyon Green / Academy
- 400 - Royal / Academy
- 409 - Academy / Mod Gray Light Heather
- 600 - Red / Black
- 601 - Dark Maroon / Jet Gray Light Heather



001



309



400



409



600



601



**WOMEN'S FISH**



**UA STORM FISH CAP**  
1328544 | PG 164



**UA FUSION LONG SLEEVE**  
1343684 | PG 94



**UA TIDE CHASER  
7" SHORT**  
1327511 | PG 91



**UA KILCHIS**  
1268874 | PG 196

## UA TIDE CHASER LONG SLEEVE

#1327472



S-XXL

- 86% Polyester/14% Elastane
- UPF 40+ protects your skin from the sun's harmful rays
- Lightweight, durable woven fabric with built-in stretch for greater mobility
- Material wicks sweat & dries really fast
- Anti-odor technology prevents the growth of odor-causing microbes
- 4-way stretch construction moves better in every direction
- Secure, button closure chest pockets
- Roll-up sleeve loop & button
- Shaped hem

015 - Tetra Gray / Ash Taupe  
437 - Petrol Blue / Onyx White



BACK



FRONT | 015



437



## UA TIDE CHASER LEGGING

#1327479



S-XXL

- 86% Polyester / 14% Elastane
- UPF 50+ protects your skin from the sun's harmful rays
- HeatGear® fabric is ultra-soft & smooth for extreme comfort with very little weight
- 4-way stretch construction moves better in every direction
- Material wicks sweat & dries really fast
- Anti-odor technology prevents the growth of odor-causing microbes
- Wide, elastic waistband is super comfortable & features internal wordmark detail
- Inseam: 24"

437 - Petrol Blue / Onyx White  
001 - Black / Gray Flux



BACK



FRONT | 437



001





**NEW**

## UA TIDE CHASER

7" SHORT

#1327511



FRONT | 057



BACK

FITTED

2-14  
(EVENS)

- 95% Nylon / 5% Elastane
- UA Storm – Durable water-resistant finish keeps you dry and light
- UPF 30+ protects your skin from the sun's harmful rays
- Stretch-woven fabric is light but tough
- Material wicks sweat & dries really fast
- Salt- & chlorine-resistant materials help prevent fading & wear in the water
- Stain-resistant finish keeps blood, guts & dirt from soaking in
- Quick-dry construction
- Elastic waistband with wordmark detail for a comfortable, secure fit
- Zipper fly & snap closure
- Open hand pockets
- Inseam: 7"

057 - Ash Taupe / Tetra Gray

**heatgear** **STORM**

**NEW**

## UA TIDE CHASER

4" SHORT

#1327512



FRONT | 015



BACK

FITTED

2-14  
(EVENS)

- 95% Nylon / 5% Elastane
- UA Storm – Durable water-resistant finish keeps you dry and light
- UPF 30+ protects your skin from the sun's harmful rays
- Stretch-woven fabric is light but tough
- Material wicks sweat & dries really fast
- Salt- & chlorine-resistant materials help prevent fading & wear in the water
- Stain-resistant finish keeps blood, guts & dirt from soaking in
- Quick-dry construction
- Elastic waistband with wordmark detail for a comfortable, secure fit
- Zipper fly & snap closure
- Open hand pockets
- Inseam: 4"

015 - Tetra Gray / Gray Flux

057 - Ash Taupe / Tetra Gray



057

**heatgear** **STORM**

# UA FUSION PANT

#1325806

**NEW**

LOOSE

XS-XL

- 88% Polyester / 12% Elastane
- Built-in UPF 40 sun protection
- UA Storm - Durable water-resistant finish keeps you dry and light
- Stretch-woven fabric is tough but lightweight
- 4-way stretch construction moves better in every direction
- Perforated woven panels at lower back leg for venting
- Encased elastic waistband with external drawcord
- Tapered leg fit
- Open hand pockets & secure, zip side pocket
- Inseam: 27.25"

437 - Petrol Blue / Thunder  
001 - Black / Pitch Gray

**STORM**



FRONT | 437



BACK



001

**NEW**

**UA FUSION  
PRINTED  
SHORT**

#1347362



XS-XL



FRONT | 469

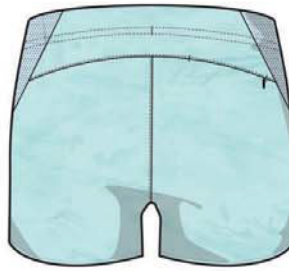

BACK

- 88% Polyester / 12% Elastane
- UA Storm - Durable water-resistant finish keeps you dry and light
- Stretch-woven fabric is tough but lightweight
- 4-way stretch construction moves better in every direction
- Encased elastic waistband with external drawcord
- Open hand pockets & secure, zip back pocket
- Inseam: 3.5"

469 - Fuse Teal / White (Sky Reaper)  
012 - Pitch Gray / Black (Sky Reaper)



012

**NEW**

**UA FUSION  
SHORT**

#1325891



XS-XL



FRONT | 437



BACK

- 88% Polyester / 12% Elastane
- UA Storm - Durable water-resistant finish keeps you dry and light
- Stretch-woven fabric is tough but lightweight
- 4-way stretch construction moves better in every direction
- Encased elastic waistband with external drawcord
- Open hand pockets & secure, zip back pocket
- Inseam: 3.5"

437 - Petrol Blue / Onyx White  
001 - Black / Pitch Gray



001

**UA STORM**

# UA ISO-CHILL FUSION HOODIE

#1343683



XS-XL

- 100% Polyester
- UA Iso-Chill stays cool to the touch and dissipates heat so you can perform longer
- Built-in UPF 50+ sun protection—recommended by the Skin Cancer Foundation
- Material pulls moisture away from the skin to help you feel cooler, longer
- Sun protective mesh paneling provides ultimate breathability where you need it

520 - Purple Luxe / Purple Ace  
 057 - Ash Taupe / Tetra Gray  
 112 - Onyx White / Tetra Gray



# UA ISO-CHILL FUSION LONG SLEEVE

#1343684



XS-XL

- 100% Polyester
- UA Iso-Chill stays cool to the touch and dissipates heat so you can perform longer
- Built-in UPF 50+ sun protection—recommended by the Skin Cancer Foundation
- Material pulls moisture away from the skin to help you feel cooler, longer
- Sun protective mesh paneling provides ultimate breathability where you need it

543 - Purple Ace / Purple Luxe  
 469 - Fuse Teal / Azure Teal  
 112 - Onyx White / Tetra Gray  
 437 - Petrol Blue / Onyx White

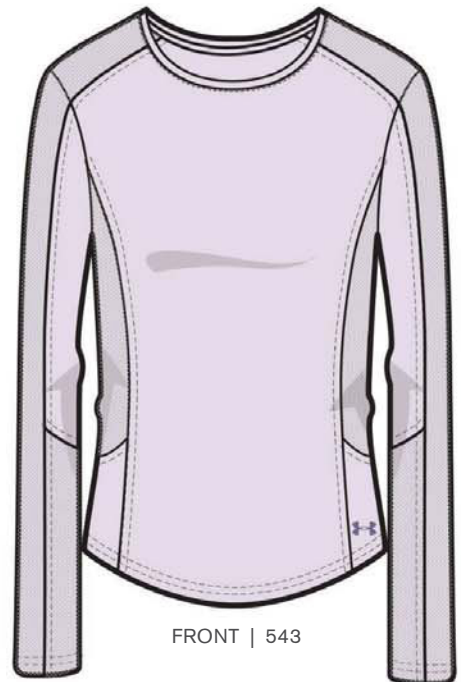
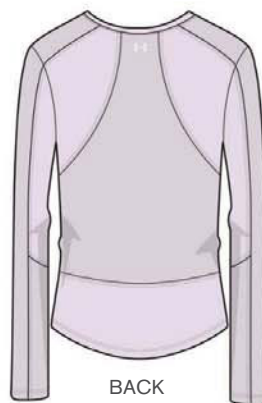

**NEW**

## UA SHORELINE

FULL ZIP

#1304873

LOOSE

SM-XXL



FRONT | 469



BACK



437

- 100% Polyester
- UA Microthread technology in the fabric dries faster, won't cling to you, won't chafe & stretches without absorbing sweat
- Ultra-soft, warm terry fleece that's also stretchy & breathable
- Material wicks sweat & dries really fast

469 - Fuse Teal / Azure Teal  
437 - Petrol Blue / Onyx White

**NEW**

## UA SHORELINE HOODIE

#1330662

LOOSE

XS-XXL



FRONT | 543



BACK



437 015 469 112

- 55% Cotton / 25% Polyester / 20% Elastereil P
- UA Microthread technology in the fabric dries faster, won't cling to you, won't chafe & stretches without absorbing sweat
- Ultra-soft, warm terry fleece that's also stretchy & breathable
- Material wicks sweat & dries really fast
- Front pouch pocket

543 - Purple Ace / Mojo Pink  
437 - Petrol Blue / Mango Orange (Stripe)  
015 - Tetra Gray / Onyx White  
469 - Fuse Teal / Azure Teal  
112 - Onyx White / Petrol Blue (Stripe)

## UA FUSION TANK

#1343685

FITTED

XS-XL

- 100% Polyester
- Built-in UPF 50 sun protection
- Fabric has cooling technology that helps you perform longer in the heat and gives a cooling sensation on the skin
- Material pulls moisture away from the skin to help you feel cooler, longer
- Sun protective mesh paneling provides ultimate breathability where you need it
- Anti-odor technology prevents the growth of odor-causing microbes

469 - Fuse Teal / Azure Teal  
001 - Black / Tetra Gray

NEW

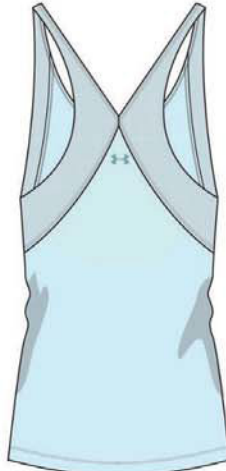

BACK

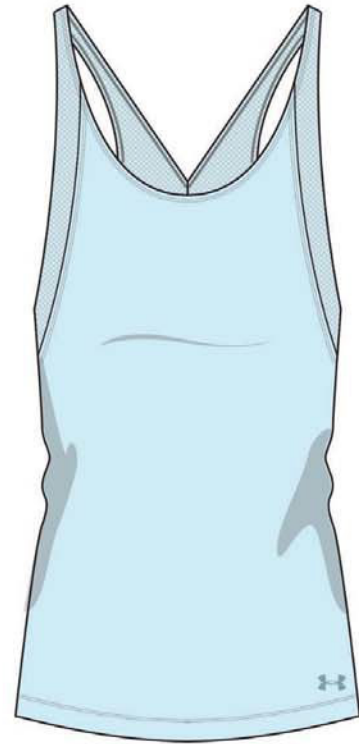

FRONT | 469



001

heatgear

## UA TREE TRIANGLE TEE

#1325808

LOOSE

XS-XL

- 60% Cotton / 40% Polyester
- 4-way stretch fabrication allows greater mobility in any direction
- Moisture Transport system wicks sweat and dries fast

437 - Petrol Blue / Thunder  
010 - Jet Gray / Purple Luxe

NEW



BACK



FRONT | 437



010

heatgear

**NEW**

**UA WOMEN'S FISH HOOK LOGO TEE**

#1331203

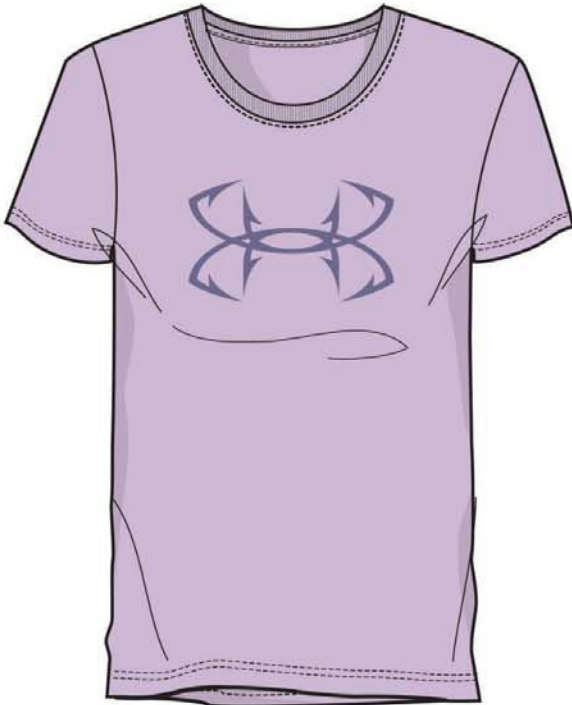

FRONT | 543

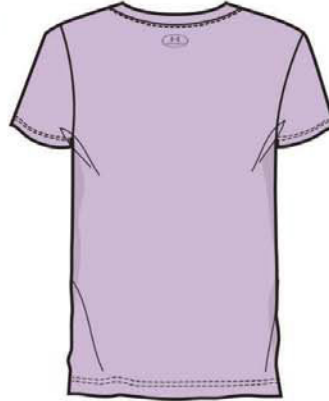

BACK

LOOSE

XS-XXL

- 60% Cotton / 40% Polyester
- 4-way stretch fabrication allows greater mobility in any direction
- Moisture Transport System wicks sweat & dries fast

543 - Purple Ace / Purple Luxe  
 001 - Black / Coded Blue  
 437 - Petrol Blue / Onyx White  
 811 - Coho / Onyx White



001

437

811

heatgear

**NEW**

**UA WOMEN'S FISH ICON TANK**

#1331204



FRONT | 057



BACK

LOOSE

XS-XXL

- 60% Cotton / 40% Polyester
- 4-way stretch fabrication allows greater mobility in any direction
- Moisture Transport System wicks sweat & dries fast

057 - Ash Taupe / Tetra Gray  
 543 - Purple Ace / Purple Luxe  
 811 - Coho / Onyx White



543

811

heatgear

A close-up, high-angle shot of ocean waves with a white rectangular box containing the text 'WOMEN'S SWIMWEAR'. The water is a deep, vibrant blue, and the white foam of the waves is visible. The text is centered within the white box.

**WOMEN'S  
SWIMWEAR**



## ARMOUR SWIM MID TOP

#1288847

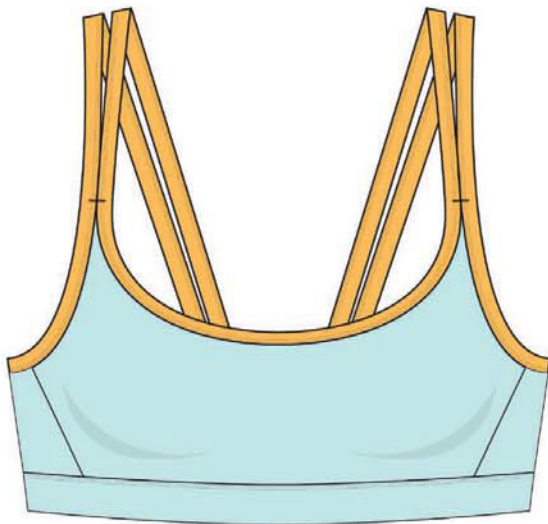

FRONT | 469



BACK



001

**FITTED**

XS-XL

- 61% Polyester / 39% ElastereLL P
- UA Microthread technology in the fabric dries faster, won't cling to you, won't chafe & stretches without absorbing sweat
- Material wicks sweat & dries really fast

- 4-way stretch construction moves better in every direction
- Mid impact support
- Fixed pads enhance shape & provide extra coverage
- UPF 50+ protects your skin from the sun's harmful rays

469 - Fuse Teal / Mango Orange / Fuse Teal  
001 - Black / Black

**heatgear**

## ARMOUR SWIM STRAPPY TOP

#1325816

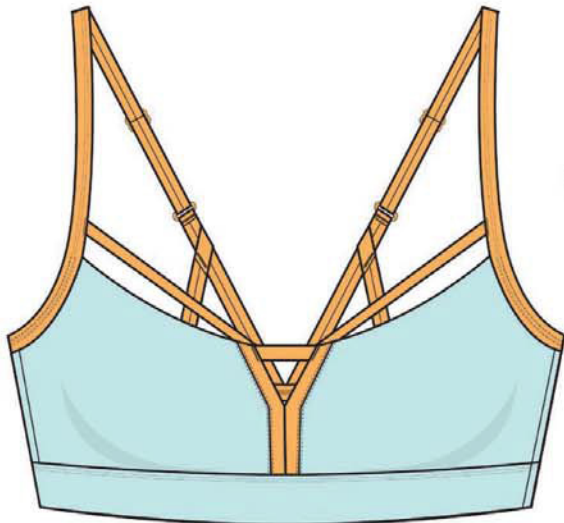

FRONT | 469



BACK



001

**FITTED**

XS-XL

- 61% Polyester / 39% ElastereLL P
- UA Microthread technology in the fabric dries faster, won't cling to you, won't chafe & stretches without absorbing sweat
- Material wicks sweat & dries really fast
- 4-way stretch construction moves better in every direction

- Removable pads enhance shape & provide extra coverage
- UPF 50+ protects your skin from the sun's harmful rays
- Adjustable straps for the perfect fit
- Strappy front detail

469 - Fuse Teal / Mango Orange / Fuse Teal  
001 - Black / Black

**heatgear**

## ARMOUR SWIM BOTTOM

#1325819



FRONT | 469



BACK



001

**FITTED**

XS-XL

- 61% Polyester / 39% ElastereLL P
- UA Microthread technology in the fabric dries faster, won't cling to you, won't chafe & stretches without absorbing sweat
- Material wicks sweat & dries really fast
- 4-way stretch construction moves better in every direction

- UPF 50+ protects your skin from the sun's harmful rays
- Bound edges for added comfort
- Side cut-out detail

469 - Fuse Teal / Mango Orange / Fuse Teal  
001 - Black / Black

**heatgear**

## ARMOUR SWIM MID TOP (MESH)

#1325814

FITTED

XS-XL

- 61% Polyester / 39% ElastereLL P
- UA Microthread technology in the fabric dries faster, won't cling to you, won't chafe & stretches without absorbing sweat
- Material wicks sweat & dries really fast
- 4-way stretch construction moves better in every direction
- Mesh patterned overlays
- Mid impact support
- Fixed pads enhance shape & provide extra coverage
- Double strap & back cutout details
- UPF 50+ protects your skin from the sun's harmful rays

437 - Petrol Blue / Black / Dust

NEW



BACK



FRONT | 437

heatgear

## ARMOUR SWIM STRAPPY TOP (MESH)

#1325818

FITTED

XS-XL

- 61% Polyester / 39% ElastereLL P
- UA Microthread technology in the fabric dries faster, won't cling to you, won't chafe & stretches without absorbing sweat
- Material wicks sweat & dries really fast
- 4-way stretch construction moves better in every direction
- Removable pads enhance shape & provide extra coverage
- UPF 50+ protects your skin from the sun's harmful rays
- Adjustable straps for the perfect fit
- Strappy front detail
- Mesh patterned overlays

437 - Petrol Blue / Black / Dust

NEW



BACK



FRONT | 437

heatgear

## ARMOUR SWIM BOTTOM (MESH)

#1325820

FITTED

XS-XL

- 61% Polyester / 39% ElastereLL P
- UA Microthread technology in the fabric dries faster, won't cling to you, won't chafe & stretches without absorbing sweat
- Material wicks sweat & dries really fast
- 4-way stretch construction moves better in every direction
- UPF 50+ protects your skin from the sun's harmful rays
- Bound edges for added comfort
- Side cut-out detail
- Mesh patterned overlays

437 - Petrol Blue / Black / Dust

NEW



BACK



FRONT | 437

heatgear



**WOMEN'S  
OUTERWEAR**



FRONT | 057



BACK



## UA INFINITE RAIN PARKA

#1325786



XS-XL

- 100% Polyester
- UA Stormproof - A breathable, protective membrane and fully taped seams for 100% waterproof performance
- 2.5-layer bonded fabric with a durable, smooth exterior is super lightweight
- Rated 10,000mm / 10,000g 2.5-layer waterproof / breathable construction
- Windproof construction shields you from the elements
- Storm placket with straps for security
- Adjustable hood
- Oversized, secure zip hand pockets
- Dropped, shaped hem with back vent

057 - Ash Taupe / Ash Taupe / Black  
001 - Black / Black / Tetra Gray



001

STORMPROOF



FRONT | 015

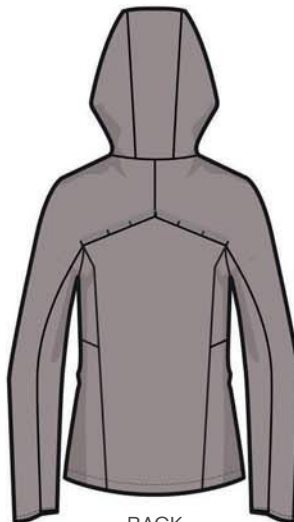

BACK

## UA SCRAMBLER JACKET

#1315122



XS-XL

- 100% Nylon
- UA Stormproof - A breathable, protective membrane and fully taped seams for 100% waterproof performance
- Slightly translucent, 2.5-layer Pertex material is 100% waterproof, very breathable & insanely light
- Rated 10,000mm / 10,000g 2.5-layer waterproof / breathable construction
- Fully taped seams
- Vents at front and back yokes provide strategic air flow while remaining waterproof
- Secure hand pockets and chest media pocket
- Audio port and elastic "seatbelt" in chest pocket to secure phone
- Elongated cuff for extra protection
- Moldable hood brim
- Adjustable hem
- Low profile hook and loop at center front allows for venting without distractions
- Packs into its own pocket

015 - Tetra Gray / Ash Taupe / Ash Taupe  
002 - Black / Tetra Gray / Tetra Gray



002

STORMPROOF PERTEX

# UA OVERLOOK JACKET

#1309335

FITTED

XS-XL

- 100% Polyester
- UA Stormproof - A breathable, protective membrane and fully taped seams for 100% waterproof performance
- Rated 10,000mm / 10,000g 2-layer waterproof / breathable construction with mesh drop liner
- Fully taped seams
- Secure hand pockets
- Adjustable hem & hood
- Partially elasticsated cuffs

451 - Coded Blue / Coded Blue / Onyx White  
 057 - Ash Taupe / Ash Taupe / Tetra Gray  
 520 - Purple Luxe / Purple Ace / Purple Ace  
 001 - Black / Black / Overcast Gray

 STORMPROOF



FRONT | 451



BACK



057

520

001



FRONT | 001



BACK

NEW

## UA PREVAIL WINDBREAKER JACKET

#1325785



XS-XL

- 100% Polyester
- UA Storm - Durable water-resistant finish keeps you dry and light
- Breathable ripstop fabric delivers superior lightweight durability
- Adjustable hood
- Long & lean silhouette
- Secure, zip hand pockets
- Shaped hem
- Elastic cuffs

001 - Black / Black / Tetra Gray

STORM



FRONT | 015

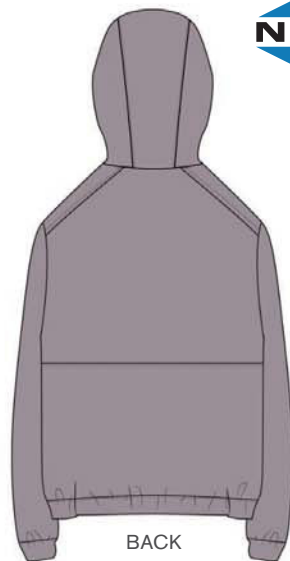

BACK

NEW

## UA PREVAIL WINDBREAKER ANORAK

#1332620



XS-XL

- 100% Polyester
- UA Storm - Durable water-resistant finish keeps you dry and light
- Breathable ripstop fabric delivers superior lightweight durability
- Generous 1/2 zip front makes for easy layering
- Adjustable hood
- Secure, snap flap hand pockets
- Elastic cuffs & hem

015 - Tetra Gray / Ash Taupe  
001 - Black / Tetra Gray



001

STORM

## UA COLDGEAR® REACTOR EXERT JACKET

#1343934

FITTED

XS-XL

- 95% Polyester / 5% Elastane
- ColdGear® Reactor is intelligent insulation that adapts to your activity level for the right breathability & warmth for what you're doing
- UA Base 2.0 in sleeves, hood & back is highly versatile mid-weight protection for colder conditions & a variety of activity levels
- Front panel uses low-profile insulation sandwiched between two layers of performance fabric for the ultimate mix of warmth & breathability
- Low profile hook & loop at center front allows for venting without distractions
- Extended cuffs with thumb loop add extra protection
- Secure zip hand & chest pocket with elastic seatbelt to hold your phone
- Adjustable hem

057 - Ash Taupe / Tetra Gray

521 - Purple Prime / Jet Gray

001 - Black / Tetra Gray

COLDGEAR  
REACTOR

BACK



521

001



FRONT | 057

## UA SPECTRA 1/2 ZIP

#1316288

FITTED

XS-XL

- 94% Polyester / 6% Elastane
- Gridded hybrid fleece for optimal warmth without the weight & increased breathability
- Base 2.0 where you need to retain warmth, hybridized with Base 1.0 where you need breathability
- Material wicks sweat & dries really fast
- Anti-odor technology prevents the growth of odor-causing microbes
- ¼ zip front makes for easy layering and venting
- Low-profile stand collar
- Secure, zip side seam pocket
- Low profile thumbholes help keep sleeves in place & trap warmth

001 - Black / Black / Overcast Gray



BACK



FRONT | 001

coldgear

A woman with blonde braids, wearing a blue sleeveless top and grey shorts, is performing a core exercise on a black gym bench. She is leaning forward with her right foot on the bench and her left leg extended. Her hands are clasped near her neck. The background shows a gym with various machines and large windows.

# WOMEN'S CORE



# UA RIVAL FLEECE

## FULL ZIP

#1328836



XS-XXL



FRONT | 521

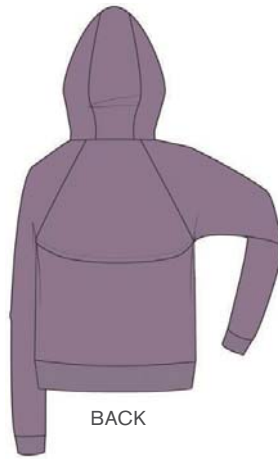

BACK

- 80% Cotton / 20% Polyester
- Soft, mid-weight performance cotton construction with brushed interior for extra warmth
- Generous, 3-panel hood construction
- Raglan sleeves
- Ribbed hem & cuffs
- Contrast, wordmark graphic detail down sleeves

- 521 - Purple Prime / Black\*
- 001 - Black / Jet Gray
- 011 - Mod Gray Light Heather / Purple Ace\*
- 015 - Tetra Gray Light Heather / Onyx White\*

\*Ships: 12/20 - 3/15



001 011 015

# UA FAVORITE JOGGER

#1328925



XS-XXLT



FRONT | 001

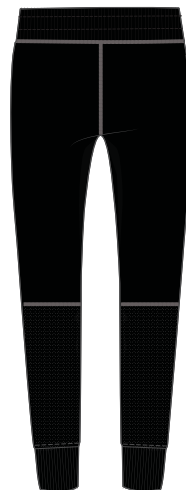

BACK

- 58% Cotton / 32% Polyester / 10% Elastane
- Soft, ultra-lightweight performance cotton fabric delivers incredible comfort
- 4-way stretch construction moves better in every direction
- Anti-odor technology prevents the growth of odor-causing microbes
- Mesh panels on back of leg provide strategic ventilation
- Ribbed waistband with external drawcord
- Open hand pockets
- Tapered leg fit with ribbed cuffs
- Inseam: 27.5"

- 001 - Black / Onyx White\*
- 015 - Tetra Gray / Onyx White\*
- 521 - Purple Prime / Mojo Pink\*

\*Ships: 12/20 - 3/15

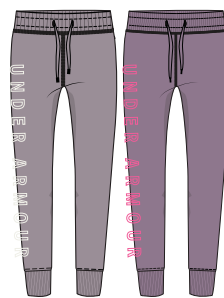

015 521

**UA TECH**  
**HOODIE 2.0 - SOLID**  
 #1311502

**FITTED**

XS-XXL

- 100% Polyester
- UA Tech™ fabric is quick-drying, ultra-soft & has a more natural feel
- Material wicks sweat & dries really fast
- Anti-odor technology prevents the growth of odor-causing microbes
- Scuba neck hood with adjustable drawcords

012 - Pitch Gray Light Heather / Mojo Pink / Metallic Silver\*

001 - Black / Black / Metallic Silver

\*Ships: 12/20 - 3/15



BACK



FRONT | 012



001

**UA TECH**  
**LS HOODIE 2.0-GRAPHIC**  
 #1328912

**LOOSE**

XS-XXL

- 100% Polyester
- UA Tech™ fabric is quick-drying, ultra-soft & has a more natural feel
- Material wicks sweat & dries really fast
- Anti-odor technology prevents the growth of odor-causing microbes
- Scuba neck hood with adjustable drawcords
- Rolled forward side seams for enhanced fit & performance
- Raglan sleeves

015 - Tetra Gray / White / White\*

521 - Purple Prime / Purple Ace / Purple Ace\*

\*Ships: 12/20 - 3/15

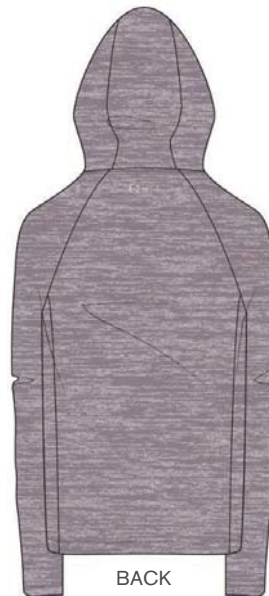

BACK



FRONT | 015



521

## UA TECH HALF ZIP - TWIST #1320128



XS-XXL



FRONT | 451



BACK



001

521

015

543

- 100% Polyester
- UA Tech™ fabric is quick-drying, ultra-soft & has a more natural feel
- Material wicks sweat & dries really fast
- Anti-odor technology prevents the growth of odor-causing microbes
- ½ zip front with stand collar for extra coverage
- Raglan sleeves
- Rolled forward side seams for enhanced fit & performance
- All-over twist effect

451 - Coded Blue / High-Vis Yellow / Metallic Silver\*  
001 - Black / Black / Metallic Silver  
521 - Purple Prime / Metallic Silver  
015 - Tetra Gray / Mojo Pink / Metallic Silver\*  
543 - Purple Ace / Purple Prime / Metallic Silver\*

\*Ships: 12/20 - 3/15



FRONT | 677



BACK



001

360

015

451

521

543

642

## UA TECH SSV - TWIST #1258568



XS-XXL

- 100% Polyester
- UA Tech™ fabric is quick-drying, ultra-soft & has a more natural feel
- Material wicks sweat & dries really fast
- 4-way stretch construction moves better in every direction
- Anti-odor technology prevents the growth of odor-causing microbes
- Deep V-neck collar & slimmer fit deliver a sleek, more feminine silhouette
- All-over twist effect
- Metallic silver front chest logo

677 - Watermelon / Metallic Silver  
001 - Black / Metallic Silver  
360 - Palm Green / Metallic Silver  
015 - Tetra Gray / Metallic Silver\*  
451 - Coded Blue / Metallic Silver\*  
521 - Purple Prime / Metallic Silver\*  
543 - Purple Ace / Metallic Silver\*  
642 - Mojo Pink / Metallic Silver\*

\*Ships: 12/20 - 3/15

# UA TECH SSV-GRAPHIC

#1328881



XS-XXL

- 100% Polyester
- UA Tech™ fabric is quick-drying, ultra-soft & has a more natural feel
- Material wicks sweat & dries really fast
- Anti-odor technology prevents the growth of odor-causing microbes
- Deep V-neck collar

101 - White / Purple Prime  
 010 - Jet Gray Light Heather / Purple Ace\*  
 015 - Tetra Gray Light Heather / Mojo Pink\*  
 451 - Coded Blue / High-Vis Yellow\*

\*Ships: 12/20 - 3/15

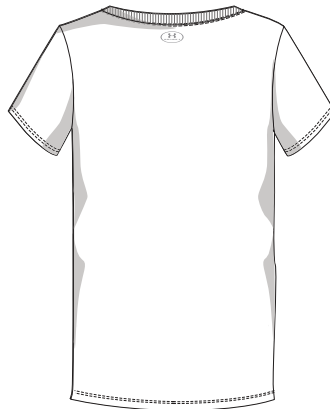

BACK



FRONT | 101



010

015

451

# UA TECH SSC - TWIST

#1277206



XS-XXL

- 100% Polyester
- UA Tech™ fabric is quick-drying, ultra-soft & has a more natural feel
- Material wicks sweat & dries really fast
- 4-way stretch construction moves better in every direction
- Anti-odor technology prevents the growth of odor-causing microbes
- All-over twist effect

001 - Black / Metallic Silver  
 677 - Watermelon / Metallic Silver  
 671 - Impulse Pink / Metallic Silver  
 011 - Mod Gray / Metallic Silver\*  
 015 - Tetra Gray / Metallic Silver\*  
 451 - Coded Blue / Metallic Silver\*  
 521 - Purple Prime / Metallic Silver\*  
 543 - Purple Ace / Metallic Silver\*  
 641 - Mojo Pink / Metallic Silver\*

\*Ships: 12/20 - 3/15



BACK



FRONT | 001



677

671

011

015

451

521

543

641

## UA TECH TANK - SOLID

#1275045



XS-XXL



FRONT | 100

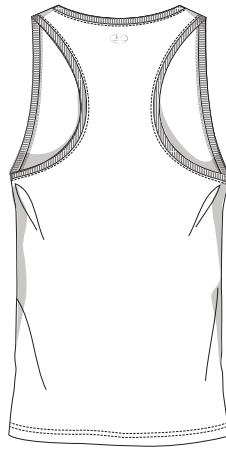

BACK

- 100% Polyester
- UA Tech™ fabric is quick-drying, ultra-soft & has a more natural feel
- Material wicks sweat & dries really fast
- 4-way stretch construction moves better in every direction
- Anti-odor technology prevents the growth of odor-causing microbes

100 - White / Metallic Silver  
001 - Black / Metallic Silver  
090 - Carbon Heather / Metallic Silver



001 090

## UA TECH TANK - TWIST

#1275487



XS-XXL



FRONT | 521



BACK

- 100% Polyester
- Super-soft UA Tech™ fabric delivers incredible all-day comfort
- Signature Moisture Transport System wicks sweat to keep you dry & light
- Lightweight stretch construction improves mobility for full range of motion
- Anti-odor technology prevents the growth of odor-causing microbes
- Classic racer back design
- All-over heathered twist

521 - Purple Prime / Metallic Silver\*  
001 - Black / Metallic Silver  
677 - Watermelon / Metallic Silver

\*Ships: 12/20 - 3/15



001 677

# UA TECH TANK-GRAPHIC

#1328896



XS-XXL

- 100% Polyester
- UA Tech™ fabric is quick-drying, ultra-soft & has a more natural feel
- Material wicks sweat & dries really fast
- Anti-odor technology prevents the growth of odor-causing microbes

543 - Purple Ace / Purple Prime\*  
 010 - Jet Gray Light Heather / White  
 100 - White / Black  
 451 - Coded Blue / High-Vis Yellow\*

\*Ships: 12/20 - 3/15

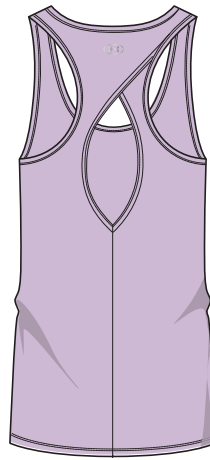

BACK



FRONT | 543



010

100

451

# UA HG ARMOUR LONG SLEEVE

#1328966



XS-XXL

- 94% Polyester / 6% Elastane
- Super-soft pinhole mesh delivers superior breathability without sacrificing coverage
- Material wicks sweat & dries really fast
- 4-way stretch construction moves better in every direction
- Anti-odor technology prevents the growth of odor-causing microbes
- Rolled forward flatlock seams deliver a comfortable, chafe-free fit
- Shaped drop-tail hem offers superior back coverage

001 - Black / Metallic Silver  
 012 - Pitch Gray Light Heather / Metallic Silver  
 100 - White / Metallic Silver  
 543 - Purple Ace / Metallic Silver\*

\*Ships: 12/20 - 3/15

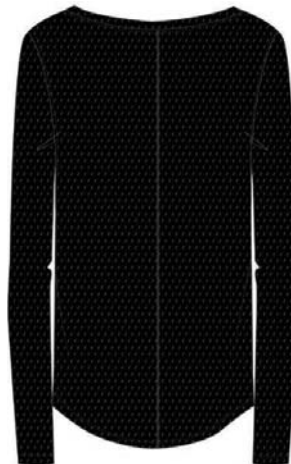

BACK

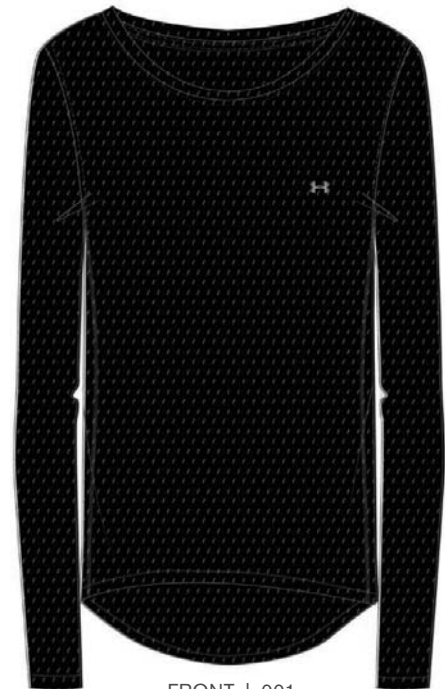

FRONT | 001



012

100

543

# UA HG ARMOUR SHORT SLEEVE

#1328964



FRONT | 451

BACK



FITTED

XXS-XXL

- 94% Polyester / 6% Elastane
- Super-soft pinhole mesh delivers superior breathability without sacrificing coverage
- Material wicks sweat & dries really fast
- 4-way stretch construction moves better in every direction
- Anti-odor technology prevents the growth of odor-causing microbes
- Rolled forward flatlock seams deliver a comfortable, chafe-free fit
- Shaped drop-tail hem offers superior back coverage

- 451 - Coded Blue / Metallic Silver\*
- 001 - Black / Metallic Silver
- 012 - Pitch Gray Light Heather / Metallic Silver
- 100 - White / Metallic Silver
- 015 - Tetra Gray / Metallic Silver\*
- 543 - Purple Ace / Metallic Silver\*

\*Ships: 12/20 - 3/15

# UA HG ARMOUR RACER TANK

#1328962



FRONT | 641

BACK



FITTED

XS-XXL

- 94% Polyester / 6% Elastane
- Super-soft pinhole mesh delivers superior breathability without sacrificing coverage
- Material wicks sweat & dries really fast
- 4-way stretch construction moves better in every direction
- Anti-odor technology prevents the growth of odor-causing microbes
- Rolled forward flatlock seams deliver a comfortable, chafe-free fit
- Classic racer back
- Shaped drop-tail hem offers superior back coverage

- 641 - Mojo Pink / Metallic Silver\*
- 001 - Black / Metallic Silver
- 012 - Pitch Gray Light Heather / Metallic Silver
- 100 - White / Metallic Silver
- 451 - Coded Blue / Metallic Silver\*
- 521 - Purple Prime / Metallic Silver\*
- 543 - Purple Ace / Metallic Silver\*
- 731 - High-Vis Yellow / Metallic Silver\*

\*Ships: 12/20 - 3/15

## UA HG ARMOUR ANKLE CROP

#1309628



XS-XXL

- 87% Polyester / 13% Elastane
- Locked-in UA Compression fit makes you feel more powerful
- Super-light HeatGear® fabric delivers superior coverage without weighing you down
- Material wicks sweat & dries really fast
- 4-way stretch construction moves better in every direction
- Anti-odor technology prevents the growth of odor-causing microbes
- Ergonomic flatlock seams deliver a comfortable, chafe-free fit
- Super-soft elastic waistband with interior wordmark
- Inseam: 18"

001 - Black / Black / Metallic Silver

019 - Charcoal Light Heather / Black / Metallic Silver



019



BACK



FRONT | 001

## UA HG ARMOUR LEGGING

#1309631



XS-XXL

- 87% Polyester / 13% Elastane
- UA Freedom initiative
- UA Microthread technology in the fabric dries faster, won't cling to you, won't chafe & stretches without absorbing sweat
- Material wicks sweat & dries really fast
- Ribbed hem, cuffs & collar

019 - Charcoal Light Heather /  
Charcoal Light Heather / Metallic Silver

001 - Black / Black / Metallic Silver



001



BACK



FRONT | 019



# UA HG ARMOUR GRAPHIC LEGGING

#1318205



XSS-XXL



FRONT | 001



BACK



012

- 87% Polyester / 13% Elastane
- Super-light HeatGear® fabric delivers superior coverage without weighing you down
- Material wicks sweat & dries really fast
- 4-way stretch construction moves better in every direction
- Ergonomic flatlock seams deliver a comfortable, chafe-free fit
- Updated branded elastic waistband has a super-soft brushed interior
- Inseam: 28"

001 - Black / White / Metallic Silver  
012 - Pitch Gray Light Heather / Black



FRONT | 006



BACK



001 007 010 019

# UA HG ARMOUR CAPRI

#1309652



XS-XXL

- 87% Polyester / 13% Elastane
- UA Storm technology repels water without sacrificing breathability
- Pertex materials are 100% waterproof, very breathable & insanely light
- 2.5-layer bonded fabric with a durable, smooth exterior & printed interior
- Durable windproof construction offers relentless weather protection
- Packs easily into its own pocket for quick storage
- Fully taped seams
- Low profile hook & loop at center front allows for venting without distractions
- Vents at front & back yokes provide strategic air flow while remaining waterproof
- Two zip chest pockets with elastic to secure phone & audio port
- Secure, zip hand pockets
- Adjustable hem & hood
- Extended cuff length provides added protection
- Dropped, shaped hem for enhanced coverage

006 - Black / Watermelon / Metallic Silver  
001 - Black / Black / Metallic Silver  
007 - Black / Neo Turquoise / Metallic Silver  
010 - Jet Gray / Purple Ace / Metallic Silver  
019 - Charcoal Light Heather / Charcoal Light Heather / Metallic Silver

# UA STORM QUALIFIER PACKABLE JACKET

#1326558

FITTED

XS-XL

- 100% Nylon
- UA Storm – Durable water-resistant finish keeps you dry and light
- Ultra-lightweight woven fabric delivers superior comfort & durability
- Back vent construction for added breathability
- Dropped, shaped hem for enhanced coverage
- Fully packable into its own bag inside secure, zip left hand pocket
- Raglan sleeves
- Elastic binding at cuffs, hem & hood
- Reflective, color shifting details for greater visibility on low-light runs

731 - High-Vis Yellow / Black / Reflective\*

521 - Purple Prime / Black / Reflective\*

001 - Black / Onyx White / Reflective

\*Ships: 12/20 - 3/15

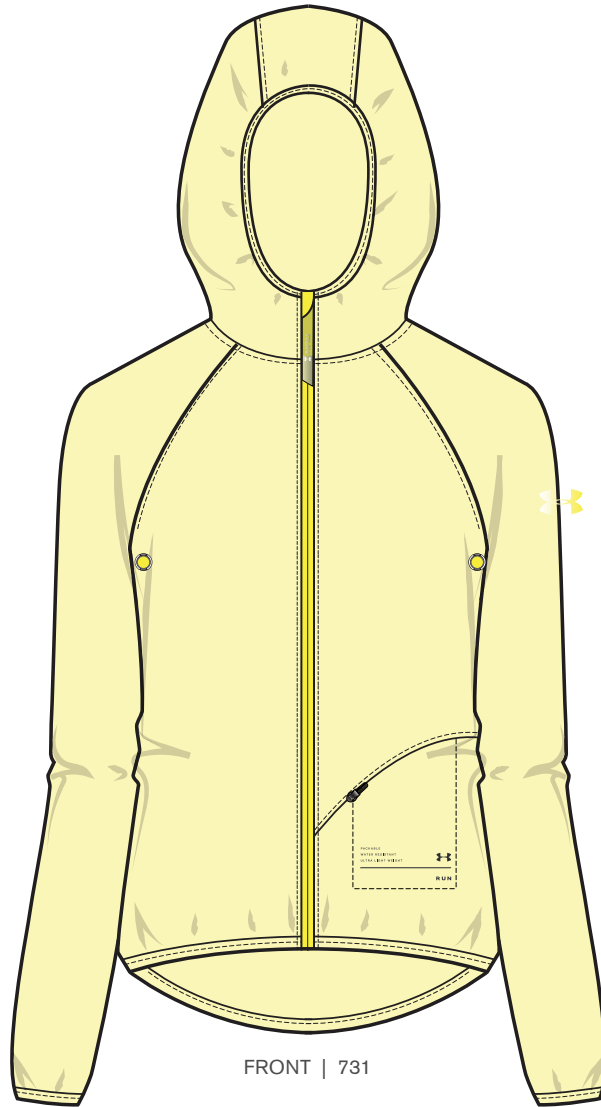

FRONT | 731



521

001

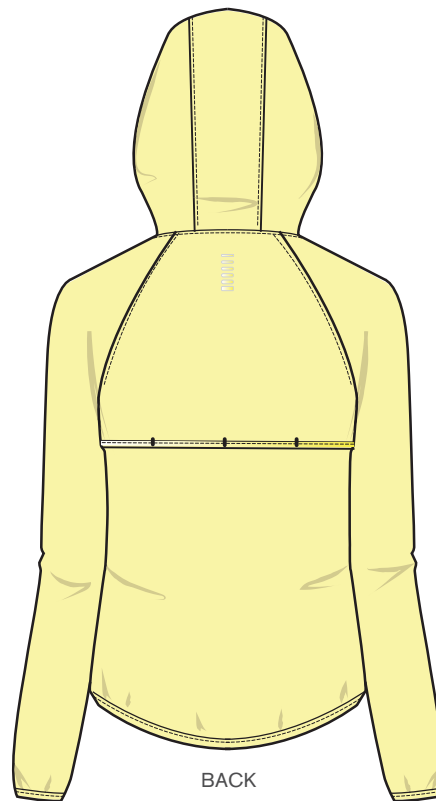

BACK

## UA STORM OUT & BACK GRAPHIC JACKET

#1326514

FITTED

XS-XL

- 100% Polyester
- UA Storm – Durable water-resistant finish keeps you dry and light
- Durable stretch-woven fabric delivers superior comfort & protection
- Open hand pockets with interior media pocket
- Thumbholes keep sleeves secure & help seal in your body heat
- Reflective details deliver greater visibility on low-light runs

451 - Coded Blue / High-Vis Yellow / Reflective\*  
012 - Pitch Gray / Mango Orange / Reflective\*

\*Ships: 12/20 - 3/15

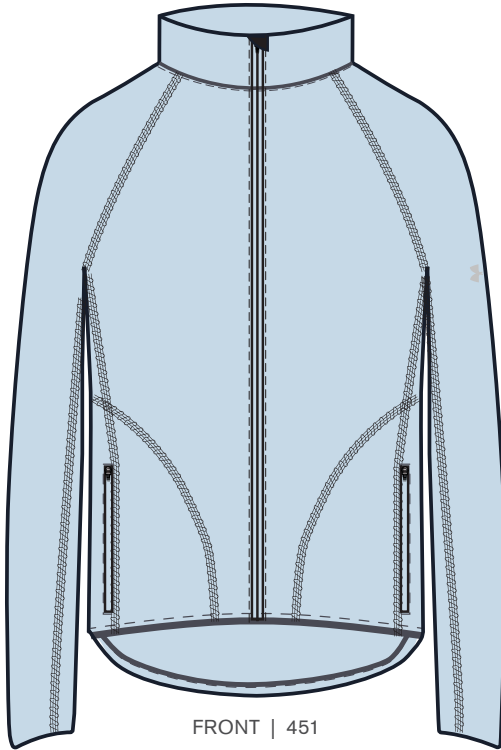

FRONT | 451

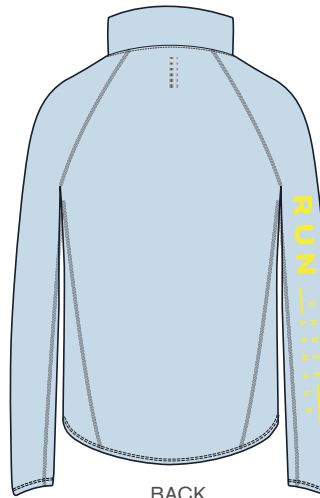

BACK



012

## UA COLDGEAR RUN KNIT JACKET

#1317295

FITTED

XS-XL

- 91% Polyester / 9% Elastane
- Dual-layer ColdGear® construction combines a smooth, fast-drying exterior with a brushed, heat-trapping interior
- Material wicks sweat & dries really fast
- 4-way stretch construction moves better in every direction
- Anti-odor technology prevents the growth of odor-causing microbes
- Secure, zip hand pockets with interior media pocket
- Dropped hem for enhanced back coverage
- Thumbholes keep sleeves secure & help seal in your body heat
- Reflective details for low-light runs

001 - Black / Black / Reflective



FRONT | 001



BACK

**UA STREAKER 2.0****HALF ZIP**

#1326502

**FITTED**

XS-XL

- 94% Polyester / 6% Elastereil P
- UA Microthread technology in the fabric dries faster, won't cling to you, won't chafe & stretches without absorbing sweat
- Material wicks sweat & dries really fast
- Anti-odor technology prevents the growth of odor-causing microbes
- Mesh panels for added breathability
- Generous 1/2 zip front makes for easy layering
- Dropped, shaped hem for enhanced coverage
- Reflective details for greater visibility on low-light runs

001 - Black / Black / Reflective

112 - Onyx White / Mod Gray / Reflective

451 - Coded Blue / Lima Bean / Reflective\*

642 - Mojo Pink / Purple Prime / Reflective\*

\*Ships: 12/20 - 3/15



BACK



FRONT | 001



112

451

642

**UA STREAKER 2.0**  
**LONG SLEEVE**

#1326501

**FITTED**

XS-XL

- 94% Polyester / 6% Elastereil P
- UA Microthread technology in the fabric dries faster, won't cling to you, won't chafe & stretches without absorbing sweat
- Material wicks sweat & dries really fast
- Anti-odor technology prevents the growth of odor-causing microbes
- Mesh panels for added breathability
- Ergonomic shaped hem for enhanced coverage
- Reflective details for greater visibility on low-light runs

001 - Black / Black / Reflective

521 - Purple Prime / Purple Prime / Reflective\*

805 - Orange Dream / Orange Dream / Reflective\*

\*Ships: 12/20 - 3/15



BACK



FRONT | 001



521

805

# UA OUTRUN THE STORM SPEEDPOCKET TIGHT

#1317298

FITTED

XS-XL



FRONT | 001



BACK



012

- 55% Cotton / 25% Polyester / 20% Elastereil P
- UA Storm – Durable water-resistant finish keeps you dry and light
- Center-front waistband UA Speedpocket expands to keep your goods totally secure; it's water-resistant & bounce-free
- Lightweight stretchy knit fabric delivers superior comfort & durability
- Strategically placed mesh insets for added ventilation
- Anti-odor technology prevents the growth of odor-causing microbes
- Wide, flat waistband with interior drawcord ensures a secure, comfortable fit
- Reflective details for low-light runs
- Inseam: 28"

001 - Black / Black / Reflective  
012 - Pitch Gray / Jet Gray / Reflective\*

\*Ships: 12/20 - 3/15

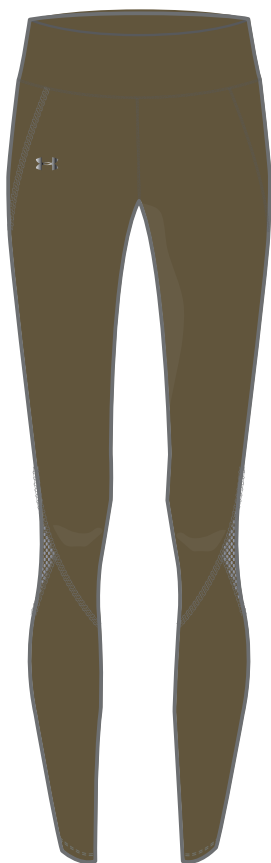

FRONT | 309

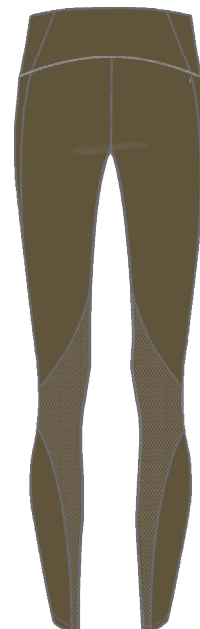

BACK



001

# ARMOUR FLY FAST TIGHT

#1320322

FITTED

XS-XL

- 87% Polyester / 13% Elastane
- Super-light HeatGear® fabric delivers superior coverage without weighing you down
- Material wicks sweat & dries really fast
- Anti-odor technology prevents the growth of odor-causing microbes
- Built-in mesh panels dump excess heat without adding stitches or seams
- Wide, flat waistband with interior drawcord for a perfect stay-put fit
- Secure zip storage pocket fits your phone
- Reflective logos for low-light runs
- 6" ankle zips for easy on & off
- Inseam: 28"

309 - Canyon Green / Canyon Green / Reflective\*  
001 - Black / Black / Reflective

\*Ships: 12/20 - 3/15

## ARMOUR FLY FAST PRINTED CAPRI

#1320321

FITTED

XS-XL

- 87% Polyester / 13% Elastane
- Super-light HeatGear® fabric delivers superior coverage without weighing you down
- Material wicks sweat & dries really fast
- Anti-odor technology prevents the growth of odor-causing microbes
- Built-in mesh panels dump excess heat without adding stitches or seams
- Wide, flat waistband with interior drawcord for a perfect stay-put fit
- Secure zip storage pocket fits your phone
- Reflective logos for low-light runs
- All-over seasonal prints
- Ankle zips
- Inseam: 19.5"

309 - Canyon Green / Lima Bean / Reflective\*



BACK

FRONT | 309

## UA FLY BY SHORT

#1297125

FITTED

XS-XL

- 100% Polyester
- Lightweight woven fabric delivers superior comfort & durability
- Front hand pockets with hidden back storage pocket
- Material wicks sweat & dries really fast
- Super-breathable mesh side panels to dump excess heat
- Wide Covered elastic waistband for the perfect comfort fit
- Shaped hem delivers enhanced coverage without looking big & bulky
- Built-in brief for enhanced coverage
- Reflective details deliver greater visibility on low-light runs
- Inseam: 3"



FRONT | 001

001 - Black / White / Reflective  
 002 - Black / Black / Reflective  
 043 - Pitch Gray / Mod Gray / Reflective  
 350 - Lima Bean / High-Vis Yellow / Reflective\*  
 451 - Coded Blue / High-Vis Yellow / Reflective\*  
 521 - Purple Prime / Black / Reflective\*  
 641 - Mojo Pink / Purple Ace / Reflective\*

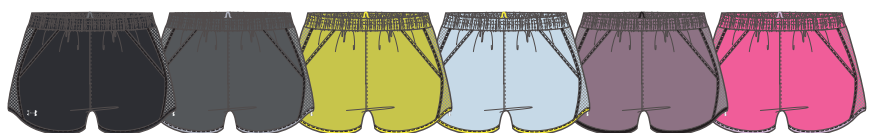

002

043

350

451

521

641

**UA FLY BY  
PRINTED  
SHORT**

#1297126

FITTED

XS-XL



FRONT | 112

- 100% Polyester
- Lightweight woven fabric delivers superior comfort & durability
- Front hand pockets with hidden back storage pocket
- Material wicks sweat & dries really fast
- Super-breathable mesh side panels to dump excess heat
- Wide Covered elastic waistband for the perfect comfort fit
- Shaped hem delivers enhanced coverage without looking big & bulky
- Built-in brief for enhanced coverage
- Reflective details deliver greater visibility on low-light runs
- Inseam: 3"

112 - Onyx White / Mojo Pink / Reflective\*

016 - Jet Gray / Jet Gray / Reflective\*

451 - Coded Blue / Lima Bean / Reflective\*

521 - Purple Prime / Purple Prime / Reflective\*



016



451



521

# UA FAVORITE COTTON EVERYDAY HEATHER BRA

BRA  
#1310697

**FITTED**

XS-XL

- 57% Cotton / 38% Polyester / 5% Elastane
- The perfect, most comfortable bra for everyday wear
- Beautiful U-shaped back with cute cutout detail
- Soft, ultra-lightweight performance cotton fabric delivers incredible comfort
- 4-way stretch construction moves better in every direction

452 - Coded Blue Light Heather / Coded Blue Light Heather / Coded Blue\*

017 - Tetra Gray Medium Heather / Tetra Gray Medium Heather / White\*

\*Ships: 12/20 - 3/15

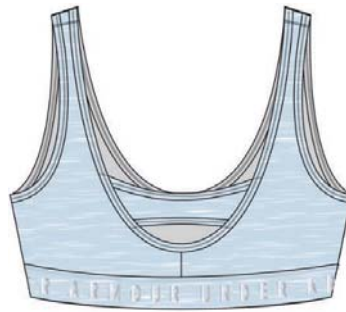

BACK



FRONT | 452



017

# UA MID CROSSBACK BRA

BRA  
#1307200

**COMPRESSION**

XS-XXL

- 87% Polyester / 13% Elastane
- Best for A to C cups
- Delivers strategic support, tailored for medium-impact activities like cycling, weight training & boxing
- Soft, breathable cups provide extra structure & coverage
- Removable cups have helpful R & L arrows to easily put back in
- Crossover straps with feminine keyhole detail
- Updated elastic band feels super-smooth & soft
- Super-smooth, double-layer HeatGear® fabric delivers superior next-to-skin feel
- Material wicks sweat & dries really fast & light
- 4-way stretch construction moves better in every direction

100 - White / Steel / White

677 - Watermelon / Black / Watermelon

001 - Black / Black / Graphite\*

012 - Pitch Gray / Pitch Gray / Mod Gray\*

451 - Coded Blue / Coded Blue / High-Vis Yellow\*

521 - Purple Prime / Jet Gray / Purple Prime\*

641 - Mojo Pink / Mojo Pink / Purple Ace\*

731 - High-Vis Yellow / High-Vis Yellow / Meso White\*

\*Ships: 12/20 - 3/15

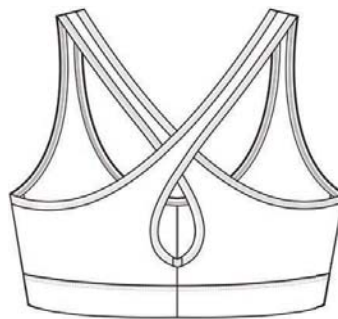

BACK



FRONT | 100



677

001

012

451

521

641

731



# UA MID KEYHOLE BRA

#1307196



XS-XL



FRONT | 001

- 87% Polyester / 13% Elastane
- UA Tech™ fabric is quick-drying, ultra-soft & has a more natural feel
- Material wicks sweat & dries really fast
- Anti-odor technology prevents the growth of odor-causing microbes

- 001 - Black / Black / Metallic Silver
- 100 - White / Steel / Metallic Silver
- 012 - Pitch Gray / Pitch Gray / Mod Gray\*
- 451 - Coded Blue / Coded Blue / High-Vis Yellow\*
- 641 - Mojo Pink / Purple Ace / Mojo Pink\*
- 731 - High-Vis Yellow / High-Vis Yellow / Meso White\*

\*Ships: 12/20 - 3/15



BACK



100

012

451

641

731



# BOYS' CORE

**UA BTH UPF 50  
LONG SLEEVE**

#1328986



FRONT | 416

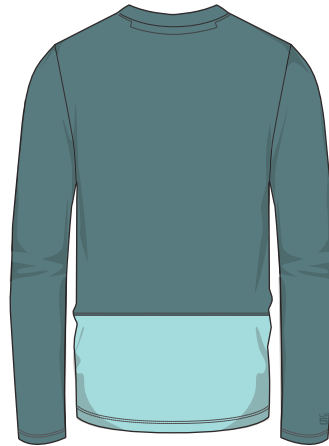

BACK

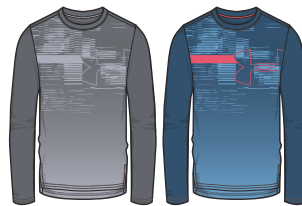

012

437

FITTED

XS-XL

- 100% Polyester
- Built-in UPF 50+ sun protection—recommended by the Skin Cancer Foundation
- Ultra-light, smooth fabric provides extreme comfort & performance
- Material wicks sweat & dries really fast
- Anti-odor technology prevents the growth of odor-causing microbes
- Mesh panels on back & sleeves for superior breathability
- Fully sublimated front panel print
- Dropped hem with side vent

416 - Dust / Neo Turquoise\*

012 - Pitch Gray / Mod Gray\*

437 - Petrol Blue / Red Rage\*

\*Ships: 12/20 - 3/15

**UA BTH UPF 50  
SHORT SLEEVE**

#1328985



FRONT | 452



BACK

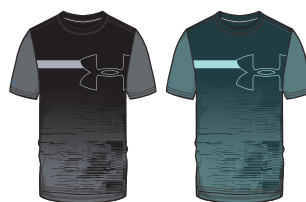

001

416

FITTED

XS-XL

- 100% Polyester
- Built-in UPF 50+ sun protection—recommended by the Skin Cancer Foundation
- Ultra-light, smooth fabric provides extreme comfort & performance
- Material wicks sweat & dries really fast
- Anti-odor technology prevents the growth of odor-causing microbes
- Mesh back panel for superior breathability
- Fully sublimated front panel print
- Dropped hem with side vent

452 - Ether Blue / Red Rage\*

001 - Black / Pitch Gray\*

416 - Dust / Neo Turquoise\*

\*Ships: 12/20 - 3/15

# UA BTH UV WORDMARK TEE

#1342071

FITTED

XS-XL



BACK

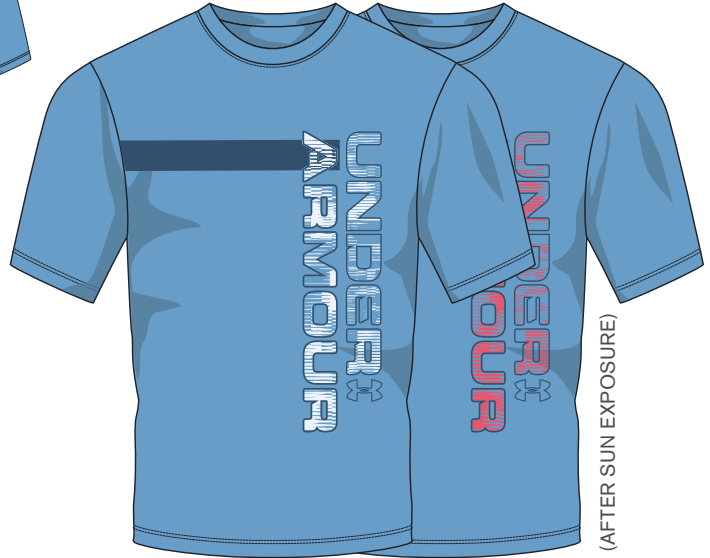

FRONT | 452

(AFTER SUN EXPOSURE)

- 100% Polyester
- UA Tech™ fabric is quick-drying, ultra-soft & has a more natural feel
- Material wicks sweat & dries really fast
- 4-way stretch construction moves better in every direction
- Anti-odor technology prevents the growth of odor-causing microbes
- UV activated print changes from a solid color to reveals graphic print when in the sun

452 - Ether Blue / White\*  
011 - Mod Gray / White\*  
100 - White / White\*

\*Ships: 12/20 - 3/15

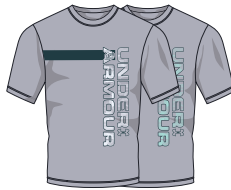

011



100

# UA BTH UV LOGO TEE

#1342072

FITTED

XS-XL



BACK



FRONT | 416

(AFTER SUN EXPOSURE)

- 100% Polyester
- UA Tech™ fabric is quick-drying, ultra-soft & has a more natural feel
- Material wicks sweat & dries really fast
- 4-way stretch construction moves better in every direction
- Anti-odor technology prevents the growth of odor-causing microbes
- UV activated print changes from a solid color to reveals graphic print when in the sun

416 - Dust / White\*  
011 - Mod Gray / White\*  
100 - White / White\*

\*Ships: 12/20 - 3/15

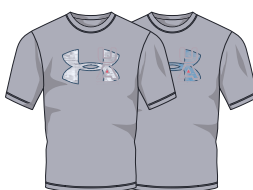

011



100



# GIRLS' CORE

## UA BTH UPF 50

LS LAYER

#1330645

**FITTED**

XS-XL



FRONT | 100



BACK



361

- 100% Polyester
- Built-in UPF 50+ sun protection—recommended by the Skin Cancer Foundation
- Ultra-light, smooth fabric provides extreme comfort & performance
- Material wicks sweat & dries really fast
- Anti-odor technology prevents the growth of odor-causing microbes
- Dropped, shaped hem provides superior back coverage
- Scoop neck

100 - White / Black\*

361 - Neo Turquoise / Pitch Gray\*

\*Ships: 12/20 - 3/15



FRONT | 011



BACK



012

361

## UA BTH UPF 50

TEE

#1330642

**FITTED**

XS-XL

- 100% Polyester
- Built-in UPF 50+ sun protection—recommended by the Skin Cancer Foundation
- Ultra-light, smooth fabric provides extreme comfort & performance
- Material wicks sweat & dries really fast
- Anti-odor technology prevents the growth of odor-causing microbes
- Mesh back panel for superior breathability
- Shaped hem for enhanced coverage

011 - Mod Gray / Red Rage\*

012 - Pitch Gray / Black\*

361 - Neo Turquoise / White\*

\*Ships: 12/20 - 3/15

# UA BTH UV GRAPHIC TEE

#1342055

**FITTED**

XS-XL

- 100% Polyester
- UA Tech™ fabric is quick-drying, ultra-soft & has a more natural feel
- Material wicks sweat & dries really fast
- Anti-odor technology prevents the growth of odor-causing microbes
- Shaped hem for enhanced coverage
- Generous armholes for extra mobility & range of motion
- UV activated print changes colors when in the sun

312 - Azure Teal / Neo Turquoise\*

\*Ships: 12/20 - 3/15



BACK

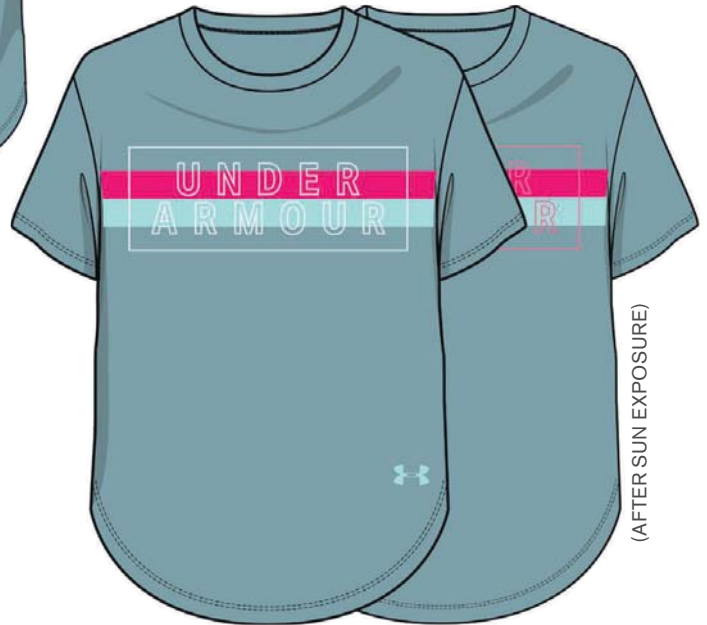

FRONT | 312

(AFTER SUN EXPOSURE)

# UA BTH UV GRAPHIC TANK

#1342056

**FITTED**

XS-XL

- 100% Polyester
- UA Tech™ fabric is quick-drying, ultra-soft & has a more natural feel
- Material wicks sweat & dries really fast
- Anti-odor technology prevents the growth of odor-causing microbes
- Dropped, shaped hem for enhanced coverage
- Generous armholes for extra mobility & range of motion
- UV activated print changes colors when in the sun

011 - Mod Gray / White\*

361 - Neo Turquoise / White\*

\*Ships: 12/20 - 3/15

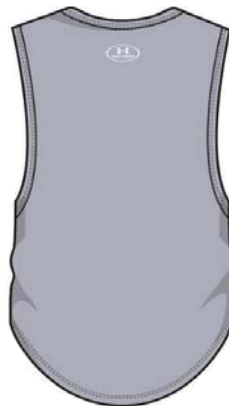

BACK

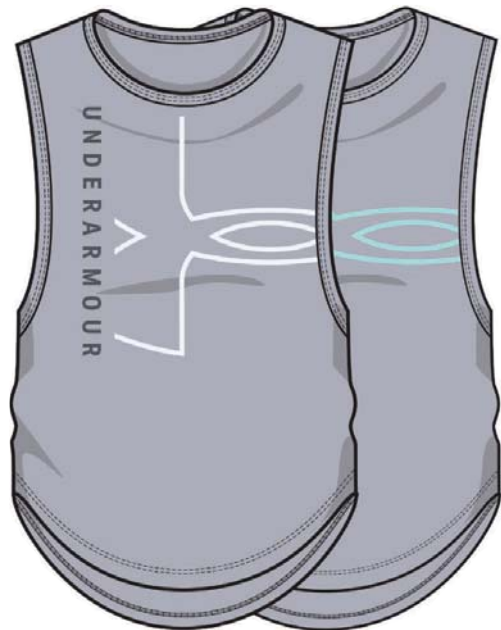

FRONT | 011

(AFTER SUN EXPOSURE)



361

## UA BTH SPLASH BOARD SHORTY

#1330644



BACK



FRONT | 012

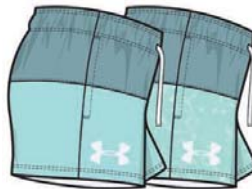

312

**FITTED**

XS-XL

- 86% Polyester / 12% Elastane
- Lightweight, durable woven fabric changes from solid to print when wet
- Material wicks sweat & dries really fast
- 4-way stretch construction moves better in every direction
- Encased elastic waistband with external drawcord
- Open hand pockets
- Inseam: YMD 2.5"

012 - Pitch Gray / White\*  
312 - Azure Teal / White\*

\*Ships: 12/20 - 3/15

## UA SACK PACK 1/2 ZIP

#1327376



FRONT | 413



BACK

**FITTED**

XS-XL

- 100% Polyester
- Whole jacket folds & zips into a duffel bag
- UA Storm technology repels water without sacrificing breathability
- Wind-resistant woven fabric is tough but very light
- 1/2 zip front
- Front flap pocket
- Elastic cuffs & hem

413 - Boho Blue / Coded Blue\*  
001 - Black / White  
520 - Purple Luxe / Purple Ace\*

\*Ships: 12/20 - 3/15



001

520



**UA AF**  
**FULL ZIP**  
#1325452

**FITTED**

XS-XL

- 100% Polyester
- Armour® Fleece is light, breathable & stretches for superior mobility
- Soft inner layer traps heat to keep you warm & comfortable
- Adjustable hood with open snorkel neckline
- Ribbed cuffs & hem

001 - Black / Penta Pink

035 - Steel Light Heather / Constellation Purple



BACK



FRONT | 001



035

**UA RIVAL TERRY**  
**HOODY**  
#1327359

**FITTED**

XS-XL

- 69% Cotton / 31% Polyester
- Super-soft, stretchy, lightweight French Terry fabric delivers just the right amount of warmth
- Ribbed, scoop neck construction & relaxed fitting hood
- Ombre stitching details give an added color pop
- Raglan sleeves
- Embroidered patch logo details

011 - Mod Gray Light Heather / Mojo Pink

451 - Coded Blue / High-Vis Yellow\*

521 - Purple Luxe Light Heather / Purple Ace\*

\*Ships: 12/20 - 3/15



BACK



FRONT | 011



451

521

## UA RIVAL TERRY CREW

#1327361

**FITTED**

XS-XL

- 69% Cotton / 31% Polyester
- Super-soft, stretchy, lightweight French Terry fabric delivers just the right amount of warmth
- Dropped shoulder seams & a drapey high-low hem for a stylish silhouette
- Ribbed collar
- Ombre stitching details give an added color pop
- Embroidered patch chest logo & screenprint graphic down sleeve

543 - Purple Ace / Purple Luxe\*  
 012 - Mod Gray Light Heather / Coded Blue  
 451 - Coded Blue / Boho Blue\*

\*Ships: 12/20 - 3/15



FRONT | 543



BACK



012

451



FRONT | 002



BACK



035

413

## UA RIVAL JOGGER

#1317842

**LOOSE**

YXS-YXL

- 67% Cotton / 33% Polyester
- Lightweight, ultra-comfortable cotton-blend fleece
- Soft, brushed inside traps warmth
- Stretchy, ribbed waistband with external drawcord
- Open hand pockets with ribbed detail
- Tapered leg with extended ribbed cuffs that can be worn long or scrunched up
- 2-color graphic on left leg
- Inseam: YMD 26" (+/- 1" per size)

002 - Black / Penta Pink  
 035 - Steel Light Heather / White  
 413 - Boho Blue / White

# UA TECH

1/2 ZIP

#1327854

\$35.00



YXS-YXL

- 100% Polyester
- UA Tech™ fabric is quick-drying, ultra-soft & has a more natural feel
- Material wicks sweat & dries really fast
- Anti-odor technology prevents the growth of odor-causing microbes
- Generous 1/2 zip front makes for easy layering
- Slightly oversized, slouch neck construction for added comfort
- Dropped, step hem with side vent detail for enhanced coverage
- Contrast color sleeve piping

520 - Purple Luxe Light Heather / Mojo Pink  
 011 - Mod Gray Light Heather / Black  
 975 - Penta Pink / Black  
 451 - Coded Blue / Boho Blue



BACK



FRONT | 520

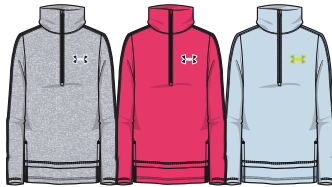

011

975

451

# UA BIG LOGO SOLID TEE

TEE

#1331678



YXS-YXL

- 100% Polyester
- Smooth, lightweight, fast-drying fabric for superior performance
- Material wicks sweat & dries really fast
- Anti-odor technology prevents the growth of odor-causing microbes

001 - Black / White / White  
 035 - Steel Light Heather / Penta Pink / Constellation Purple  
 975 - Penta Pink / White / Black  
 520 - Purple Luxe / Purple Ace / White



BACK



FRONT | 001



035

975

520

**UA HYBRID  
BIG LOGO  
TEE**

#1331677



YXS-YXL

- 100% Polyester
- Smooth, lightweight, fast-drying fabric for superior performance
- Material wicks sweat & dries really fast
- Anti-odor technology prevents the growth of odor-causing microbes

975 - Penta Pink / Stealth Gray  
001 - Black / Penta Pink



FRONT | 975



BACK



001

# ARMOUR HEATGEAR TANK

#1327878

**FITTED**

XS-XL

- 90% Polyester / 10% Elastane
- Super-light HeatGear® fabric delivers superior coverage without weighing you down
- Material wicks sweat & dries really fast
- 4-way stretch construction moves better in every direction
- Anti-odor technology prevents the growth of odor-causing microbes
- Mesh back panel for added breathability
- Dropped, step hem with side vent detail for enhanced coverage
- Wordmark branded elastic taping detail

012 - Pitch Gray Light Heather / White (Foil)



BACK



FRONT | 012

# UA BADGE TANK

#1327870

**FITTED**

XS-XL

- 60% Cotton / 40% Polyester
- 4-way stretch construction moves better in every direction
- Material wicks sweat & dries really fast
- Dropped, shaped hem for enhanced coverage
- Generous armholes for extra mobility & range of motion
- Metallic graphic hits

543 - Purple Ace / Purple Luxe (Metallic Ink)\*  
 100 - White / Coded Blue (Metallic Ink)

\*Ships: 12/20 - 3/15

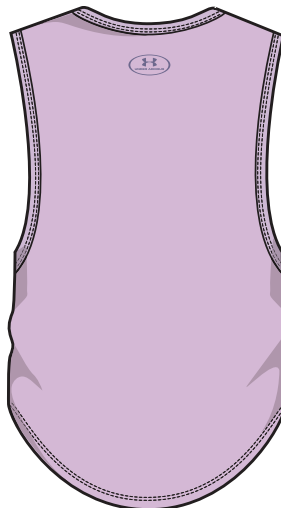

BACK

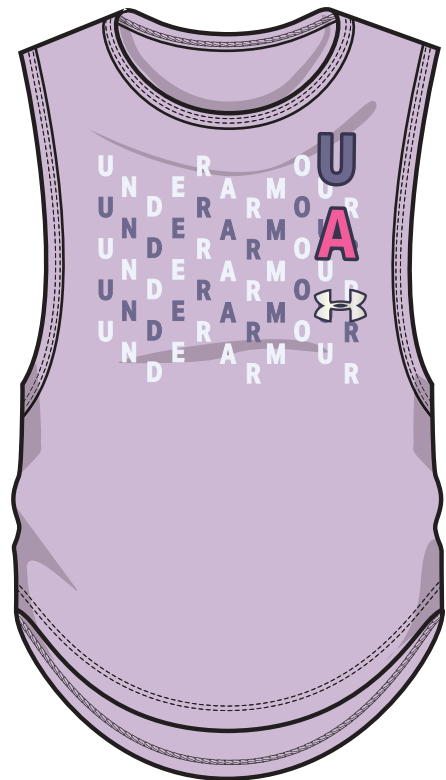

FRONT | 543



100



FRONT | 001



BACK



451 543

## ARMOUR HEATGEAR PRINTED ANKLE CROP

#1327857

FITTED

YXS-YXL

- 86% Polyester / 14% Elastane
- Super-light HeatGear® fabric delivers superior coverage without weighing you down
- Material wicks sweat & dries really fast
- 4-way stretch construction moves better in every direction
- Anti-odor technology prevents the growth of odor-causing microbes
- Stretchy elastic waistband with wordmark wrap
- Inseam: YMD 20" (+/- 2" per size)

001 - Black / White

451 - Coded Blue / Boho Blue

543 - Purple Ace / Purple Luxe



BACK



FRONT | 361



001 543 451

## UA PLAY UP PRINTED SHORT

#1341126

LOOSE

YXS-YXL

- 100% Polyester
- Lightweight woven fabric delivers superior comfort & durability
- Material wicks sweat & dries really fast
- Super-breathable mesh side panels to dump excess heat
- Wide Covered elastic waistband for the perfect comfort fit

361 - Neo Turquoise / Azure Teal

001 - Black / White

543 - Purple Ace / Purple Luxe

451 - Coded Blue / Boho Blue

# UA PLAY UP SHORT

#1341127



YXS-YXL

- 100% Polyester
- Lightweight woven fabric delivers superior comfort & durability
- Material wicks sweat & dries really fast
- Super-breathable mesh side panels to dump excess heat
- Wide Covered elastic waistband for the perfect comfort fit

- 543 - Purple Ace / Purple Luxe
- 012 - Mod Gray / Neo Turquoise
- 035 - Steel / White
- 413 - Boho Blue / Coded Blue
- 001 - Black / White
- 975 - Penta Pink / White



BACK



FRONT | 543



012 035 413 001 975

# ARMOUR HEATGEAR BRA

#1341826



YXS-YXL

- 90% Polyester / 10% Elastane
- Super-light HeatGear® fabric delivers superior coverage without weighing you down
- Material wicks sweat & dries really fast
- 4-way stretch construction moves better in every direction
- Anti-odor technology prevents the growth of odor-causing microbes
- Thin back elastic straps with keyhole detail
- Super-soft & stretchy printed elastic band

- 100 - White / Black
- 001 - Black / Penta Pink
- 361 - Neo Turquoise / Azure Teal
- 413 - Boho Blue / Coded Blue
- 520 - Purple Luxe / Purple Ace
- 975 - Penta Pink / Black

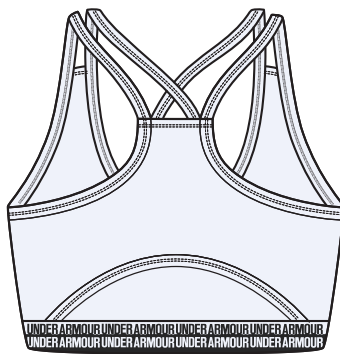

BACK



FRONT | 100



001 361 413 520 975

**ARMOUR  
HEATGEAR  
NOVELTY**

**BRA**

#1341829

**FITTED**

YXS-YXL



FRONT | 451



BACK

- 90% Polyester / 10% Elastane
- Super-light HeatGear® fabric delivers superior coverage without weighing you down
- Material wicks sweat & dries really fast
- 4-way stretch construction moves better in every direction
- Anti-odor technology prevents the growth of odor-causing microbes
- Thin back elastic straps with keyhole detail
- Super-soft & stretchy printed elastic band

451 - Coded Blue / Boho Blue





# GIRLS' CORE

## UA BTH UPF 50

LS LAYER

#1330645

**FITTED**

XS-XL



FRONT | 100



BACK



361

- 100% Polyester
- Built-in UPF 50+ sun protection—recommended by the Skin Cancer Foundation
- Ultra-light, smooth fabric provides extreme comfort & performance
- Material wicks sweat & dries really fast
- Anti-odor technology prevents the growth of odor-causing microbes
- Dropped, shaped hem provides superior back coverage
- Scoop neck

100 - White / Black\*

361 - Neo Turquoise / Pitch Gray\*

\*Ships: 12/20 - 3/15



FRONT | 011



BACK



012

361

## UA BTH UPF 50

TEE

#1330642

**FITTED**

XS-XL

- 100% Polyester
- Built-in UPF 50+ sun protection—recommended by the Skin Cancer Foundation
- Ultra-light, smooth fabric provides extreme comfort & performance
- Material wicks sweat & dries really fast
- Anti-odor technology prevents the growth of odor-causing microbes
- Mesh back panel for superior breathability
- Shaped hem for enhanced coverage

011 - Mod Gray / Red Rage\*

012 - Pitch Gray / Black\*

361 - Neo Turquoise / White\*

\*Ships: 12/20 - 3/15

# UA BTH UV GRAPHIC TEE

#1342055

**FITTED**

XS-XL

- 100% Polyester
- UA Tech™ fabric is quick-drying, ultra-soft & has a more natural feel
- Material wicks sweat & dries really fast
- Anti-odor technology prevents the growth of odor-causing microbes
- Shaped hem for enhanced coverage
- Generous armholes for extra mobility & range of motion
- UV activated print changes colors when in the sun

312 - Azure Teal / Neo Turquoise\*

\*Ships: 12/20 - 3/15



BACK

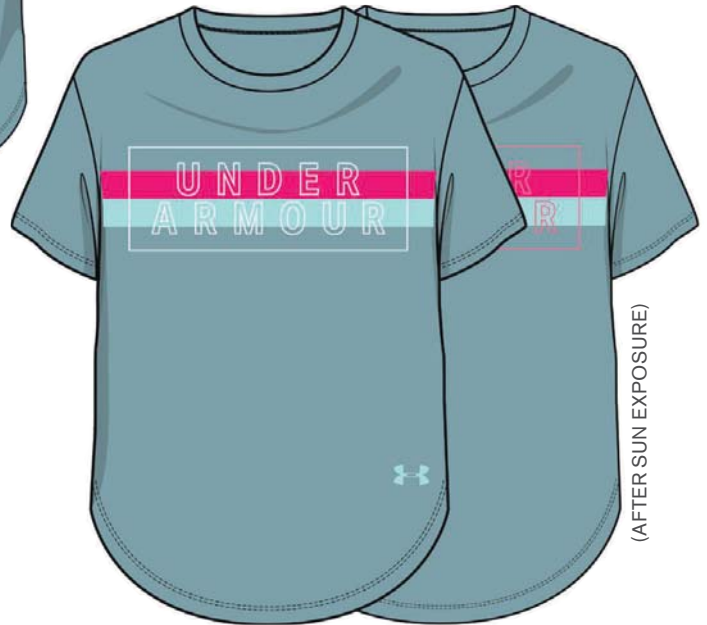

FRONT | 312

(AFTER SUN EXPOSURE)

# UA BTH UV GRAPHIC TANK

#1342056

**FITTED**

XS-XL

- 100% Polyester
- UA Tech™ fabric is quick-drying, ultra-soft & has a more natural feel
- Material wicks sweat & dries really fast
- Anti-odor technology prevents the growth of odor-causing microbes
- Dropped, shaped hem for enhanced coverage
- Generous armholes for extra mobility & range of motion
- UV activated print changes colors when in the sun

011 - Mod Gray / White\*

361 - Neo Turquoise / White\*

\*Ships: 12/20 - 3/15

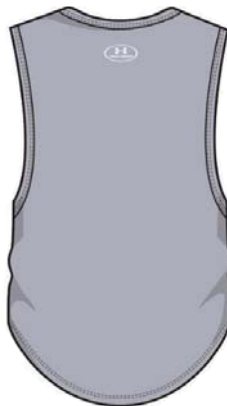

BACK

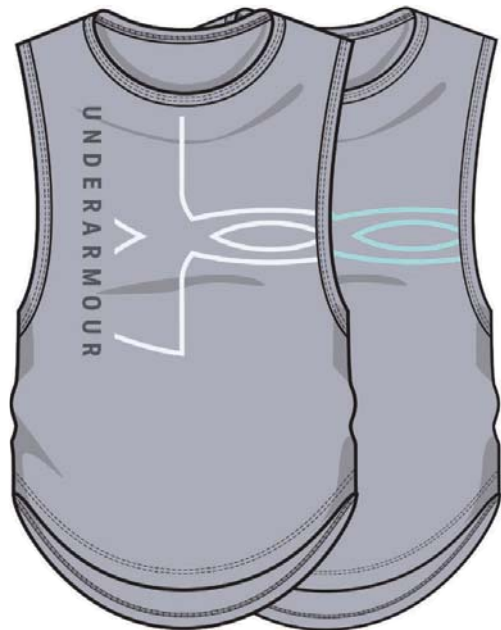

FRONT | 011

(AFTER SUN EXPOSURE)



361

## UA BTH SPLASH BOARD SHORTY

#1330644



BACK



FRONT | 012

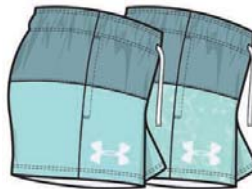

312

**FITTED**

XS-XL

- 86% Polyester / 12% Elastane
- Lightweight, durable woven fabric changes from solid to print when wet
- Material wicks sweat & dries really fast
- 4-way stretch construction moves better in every direction
- Encased elastic waistband with external drawcord
- Open hand pockets
- Inseam: YMD 2.5"

012 - Pitch Gray / White\*  
312 - Azure Teal / White\*

\*Ships: 12/20 - 3/15

## UA SACK PACK 1/2 ZIP

#1327376



BACK



FRONT | 413

**FITTED**

XS-XL

- 100% Polyester
- Whole jacket folds & zips into a duffel bag
- UA Storm technology repels water without sacrificing breathability
- Wind-resistant woven fabric is tough but very light
- 1/2 zip front
- Front flap pocket
- Elastic cuffs & hem

413 - Boho Blue / Coded Blue\*  
001 - Black / White  
520 - Purple Luxe / Purple Ace\*

\*Ships: 12/20 - 3/15



001

520

**UA AF**  
**FULL ZIP**  
#1325452

**FITTED**

XS-XL

- 100% Polyester
- Armour® Fleece is light, breathable & stretches for superior mobility
- Soft inner layer traps heat to keep you warm & comfortable
- Adjustable hood with open snorkel neckline
- Ribbed cuffs & hem

001 - Black / Penta Pink

035 - Steel Light Heather / Constellation Purple



BACK



FRONT | 001



035

**UA RIVAL TERRY**  
**HOODY**  
#1327359

**FITTED**

XS-XL

- 69% Cotton / 31% Polyester
- Super-soft, stretchy, lightweight French Terry fabric delivers just the right amount of warmth
- Ribbed, scoop neck construction & relaxed fitting hood
- Ombre stitching details give an added color pop
- Raglan sleeves
- Embroidered patch logo details

011 - Mod Gray Light Heather / Mojo Pink

451 - Coded Blue / High-Vis Yellow\*

521 - Purple Luxe Light Heather / Purple Ace\*

\*Ships: 12/20 - 3/15



BACK



FRONT | 011



451

521

## UA RIVAL TERRY CREW

#1327361

**FITTED**

XS-XL

- 69% Cotton / 31% Polyester
- Super-soft, stretchy, lightweight French Terry fabric delivers just the right amount of warmth
- Dropped shoulder seams & a drapey high-low hem for a stylish silhouette
- Ribbed collar
- Ombre stitching details give an added color pop
- Embroidered patch chest logo & screenprint graphic down sleeve

543 - Purple Ace / Purple Luxe\*  
 012 - Mod Gray Light Heather / Coded Blue  
 451 - Coded Blue / Boho Blue\*

\*Ships: 12/20 - 3/15



FRONT | 543



BACK



012

451



FRONT | 002



BACK



035

413

## UA RIVAL JOGGER

#1317842

**LOOSE**

YXS-YXL

- 67% Cotton / 33% Polyester
- Lightweight, ultra-comfortable cotton-blend fleece
- Soft, brushed inside traps warmth
- Stretchy, ribbed waistband with external drawcord
- Open hand pockets with ribbed detail
- Tapered leg with extended ribbed cuffs that can be worn long or scrunched up
- 2-color graphic on left leg
- Inseam: YMD 26" (+/- 1" per size)

002 - Black / Penta Pink  
 035 - Steel Light Heather / White  
 413 - Boho Blue / White

# UA TECH

1/2 ZIP

#1327854



YXS-YXL

- 100% Polyester
- UA Tech™ fabric is quick-drying, ultra-soft & has a more natural feel
- Material wicks sweat & dries really fast
- Anti-odor technology prevents the growth of odor-causing microbes
- Generous 1/2 zip front makes for easy layering
- Slightly oversized, slouch neck construction for added comfort
- Dropped, step hem with side vent detail for enhanced coverage
- Contrast color sleeve piping

520 - Purple Luxe Light Heather / Mojo Pink  
 011 - Mod Gray Light Heather / Black  
 975 - Penta Pink / Black  
 451 - Coded Blue / Boho Blue



BACK



FRONT | 520

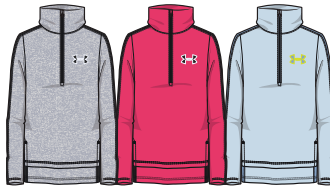

011      975      451

# UA BIG LOGO SOLID TEE

TEE

#1331678



YXS-YXL

- 100% Polyester
- Smooth, lightweight, fast-drying fabric for superior performance
- Material wicks sweat & dries really fast
- Anti-odor technology prevents the growth of odor-causing microbes

001 - Black / White / White  
 035 - Steel Light Heather / Penta Pink / Constellation Purple  
 975 - Penta Pink / White / Black  
 520 - Purple Luxe / Purple Ace / White



BACK



FRONT | 001



035      975      520

**UA HYBRID  
BIG LOGO  
TEE**

#1331677



YXS-YXL



FRONT | 975

- 100% Polyester
- Smooth, lightweight, fast-drying fabric for superior performance
- Material wicks sweat & dries really fast
- Anti-odor technology prevents the growth of odor-causing microbes

975 - Penta Pink / Stealth Gray

001 - Black / Penta Pink



BACK



001



# ARMOUR HEATGEAR TANK

#1327878

**FITTED**

XS-XL

- 90% Polyester / 10% Elastane
- Super-light HeatGear® fabric delivers superior coverage without weighing you down
- Material wicks sweat & dries really fast
- 4-way stretch construction moves better in every direction
- Anti-odor technology prevents the growth of odor-causing microbes
- Mesh back panel for added breathability
- Dropped, step hem with side vent detail for enhanced coverage
- Wordmark branded elastic taping detail

012 - Pitch Gray Light Heather / White (Foil)



BACK



FRONT | 012

# UA BADGE TANK

#1327870

**FITTED**

XS-XL

- 60% Cotton / 40% Polyester
- 4-way stretch construction moves better in every direction
- Material wicks sweat & dries really fast
- Dropped, shaped hem for enhanced coverage
- Generous armholes for extra mobility & range of motion
- Metallic graphic hits

543 - Purple Ace / Purple Luxe (Metallic Ink)\*  
 100 - White / Coded Blue (Metallic Ink)

\*Ships: 12/20 - 3/15

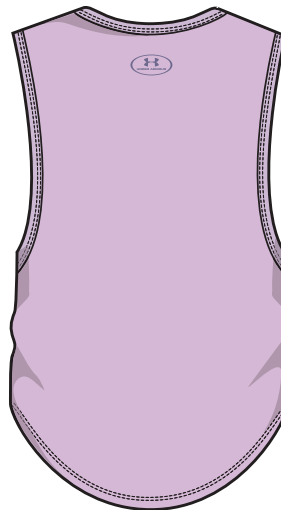

BACK

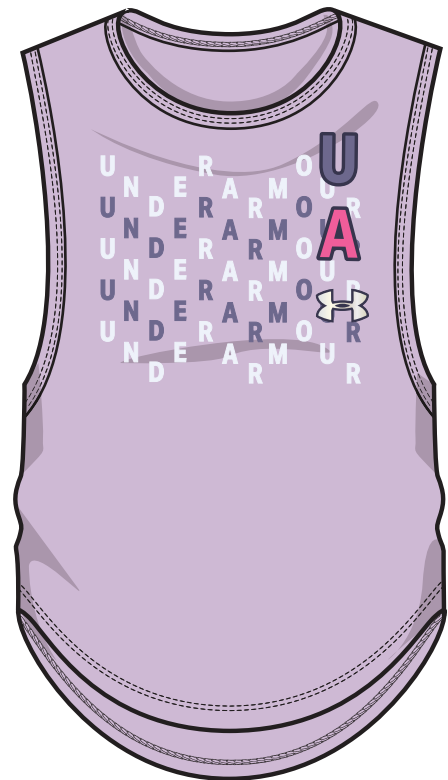

FRONT | 543



100



FRONT | 001



BACK



451 543

## ARMOUR HEATGEAR PRINTED ANKLE CROP

#1327857

FITTED

YXS-YXL

- 86% Polyester / 14% Elastane
- Super-light HeatGear® fabric delivers superior coverage without weighing you down
- Material wicks sweat & dries really fast
- 4-way stretch construction moves better in every direction
- Anti-odor technology prevents the growth of odor-causing microbes
- Stretchy elastic waistband with wordmark wrap
- Inseam: YMD 20" (+/- 2" per size)

001 - Black / White

451 - Coded Blue / Boho Blue

543 - Purple Ace / Purple Luxe

## UA PLAY UP PRINTED SHORT

#1341126

LOOSE

YXS-YXL



BACK



FRONT | 361



001

543

451

- 100% Polyester
- Lightweight woven fabric delivers superior comfort & durability
- Material wicks sweat & dries really fast
- Super-breathable mesh side panels to dump excess heat
- Wide Covered elastic waistband for the perfect comfort fit

361 - Neo Turquoise / Azure Teal

001 - Black / White

543 - Purple Ace / Purple Luxe

451 - Coded Blue / Boho Blue

# UA PLAY UP SHORT

#1341127



YXS-YXL

- 100% Polyester
- Lightweight woven fabric delivers superior comfort & durability
- Material wicks sweat & dries really fast
- Super-breathable mesh side panels to dump excess heat
- Wide Covered elastic waistband for the perfect comfort fit

- 543 - Purple Ace / Purple Luxe
- 012 - Mod Gray / Neo Turquoise
- 035 - Steel / White
- 413 - Boho Blue / Coded Blue
- 001 - Black / White
- 975 - Penta Pink / White



BACK



FRONT | 543



012 035 413 001 975

# ARMOUR HEATGEAR BRA

#1341826



YXS-YXL

- 90% Polyester / 10% Elastane
- Super-light HeatGear® fabric delivers superior coverage without weighing you down
- Material wicks sweat & dries really fast
- 4-way stretch construction moves better in every direction
- Anti-odor technology prevents the growth of odor-causing microbes
- Thin back elastic straps with keyhole detail
- Super-soft & stretchy printed elastic band

- 100 - White / Black
- 001 - Black / Penta Pink
- 361 - Neo Turquoise / Azure Teal
- 413 - Boho Blue / Coded Blue
- 520 - Purple Luxe / Purple Ace
- 975 - Penta Pink / Black

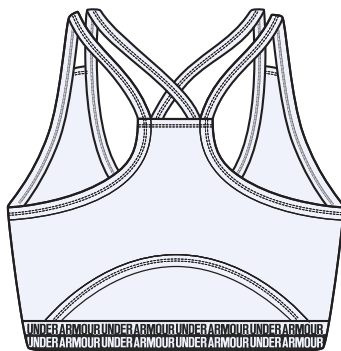

BACK



FRONT | 100



001 361 413 520 975

**ARMOUR  
HEATGEAR  
NOVELTY**

**BRA**

#1341829

**FITTED**

YXS-YXL



FRONT | 451



BACK

- 90% Polyester / 10% Elastane
- Super-light HeatGear® fabric delivers superior coverage without weighing you down
- Material wicks sweat & dries really fast
- 4-way stretch construction moves better in every direction
- Anti-odor technology prevents the growth of odor-causing microbes
- Thin back elastic straps with keyhole detail
- Super-soft & stretchy printed elastic band

451 - Coded Blue / Boho Blue

A close-up photograph of a fisherman wearing a dark, textured jacket and a matching cap. He is holding a large, vibrant fish with yellow and green scales and blue spots. The fish's mouth is open, showing its tongue. The background is a bright, overcast sky.

# ACCESSORIES

## UA THERMOCLINE CAP

#1306263

S/M, M/L, L/XL, XL/XXL

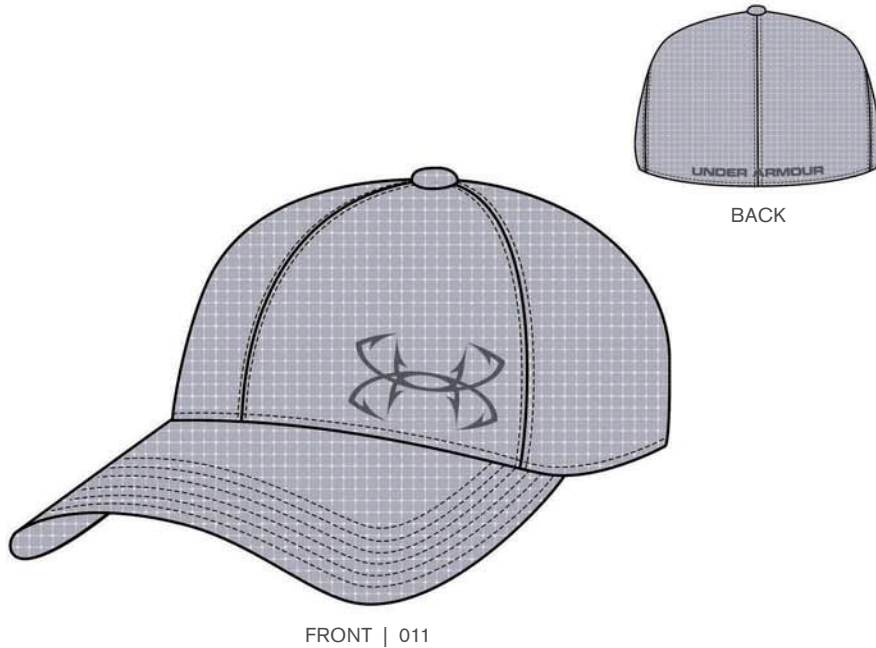

- 100% Polyester
- UA Classic Fit features a pre-curved visor & structured front panels that maintain shape with a low profile fit
- UA CoolSwitch uses an exclusive coating on the inside that pulls heat away from your skin, making you actually feel cool & able to perform longer
- ArmourVent™ Technology delivers true breathability in a light, stretchy, durable & fast-drying fabric
- Built-in HeatGear® sweatband wicks away sweat to keep you cool & dry
- Stretch construction provides a comfortable fit
- Beveled silicone UA Fish Hook front logo

011 - Mod Gray / Pitch Gray / Pitch Gray  
 012 - Pitch Gray / Black / Black  
 289 - Khaki Base / Barley / Barley  
 995 - UA Hydro Camo / Pitch Gray / Pitch Gray  
 476 - Carolina Blue / Elemental



## UA THERMOCLINE BUCKET HAT

#1307299

OSFA

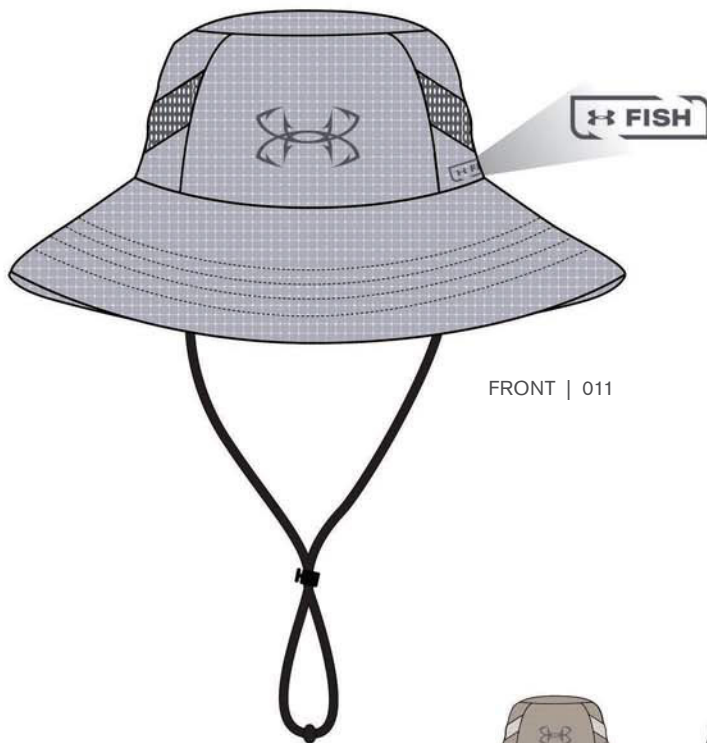

- 100% Polyester
- Traditional, relaxed bucket fit with mesh inserts built into side panels for increased breathability
- UA CoolSwitch uses an exclusive coating on the inside that pulls heat away from your skin, making you actually feel cool & able to perform longer
- ArmourVent™ Technology delivers true breathability in a light, stretchy, durable & fast-drying fabric
- UPF 30+ protects your skin from the sun's harmful rays
- Adjustable drawcord ensures a secure fit
- Beveled UA Fish Hook front logo

011 - Mod Gray / Pitch Gray / Pitch Gray  
 299 - City Khaki / Baja / Fresh Clay  
 995 - UA Hydro Camo / Pitch Gray / Pitch Gray



# UA FISH HUNTER CAP

#1320734

S/M, M/L, L/XL, XL/XXL

- 100% Polyester
- UA Classic Fit features a pre-curved visor & structured front panels that maintain shape with a low profile fit
- Built-in HeatGear® sweatband wicks away sweat
- Stretch construction with ultra-flexible back band
- Raised TPU logo

- 407 - Thunder / White / Elemental (Sky Reaper)
- 001 - Black / White / White
- 233 - Barley / White / Khaki Base
- 012 - Pitch Gray / White / Steel
- 408 - Academy / Red, White, Blue
- 475 - Carolina Blue / White / White

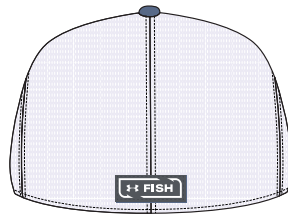

BACK



FRONT | 407



001

233

012

408

475

# UA STORM FISH STR CAP

#1328642

S/M, M/L, L/XL, XL/XXL

- 96% Polyester / 4% Elastane
- UA Storm – Durable water-resistant finish keeps you dry and light
- UA Classic Fit features a pre-curved visor & structured front panels that maintain shape with a low profile fit
- Durable, stretch woven fabric provides a comfortable fit & feel
- Stretch construction provides a comfortable fit
- Raised, TPU front UA Fish Hook logo & screenprint wordmark on pack panel

- 483 - Blue Strike / Elemental
- 012 - Pitch Gray / Mod Gray



BACK

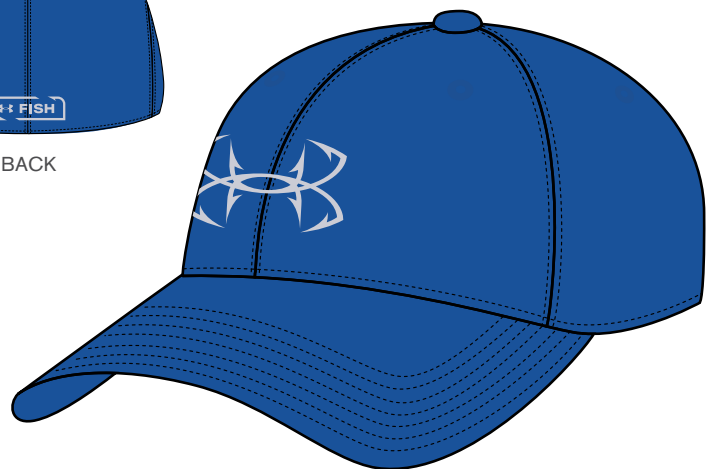

FRONT | 483



012

 **STORM**

**NEW**

## UA WASHED FISH CAP

#1328645

OSFA

- 98% Cotton / 2% Elastane
- UA Free Fit features a pre-curved visor & unstructured front panels that conform to your head for a sleek, low profile fit
- Washed cotton fabric provides a comfortable, broken-in fit & feel
- Soft mesh back panel for added breathability & comfort
- Adjustable snapback closure
- Raised, embroidered UA Fish Hook front logo

289 - Khaki Base / Silt Brown / Silt Brown  
 011 - Mod Gray / Pitch Gray / Pitch Gray  
 811 - Coho / White / Elemental

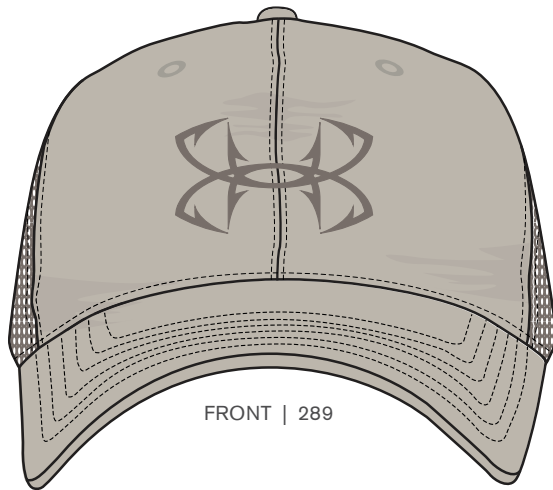

FRONT | 289

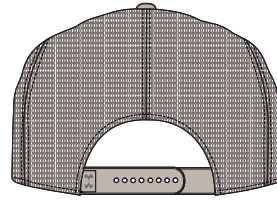

BACK

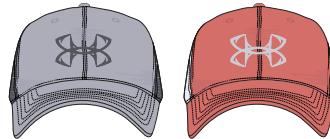

011

811

**NEW**

## UA FISH HOOK TRUCKER CAP

#1329259

OSFA

- 98% Polyester / 2% Elastane
- UA Free Fit features a pre-curved visor & lightly structured front panels that conform to your head for a sleek, low profile fit
- Durable, stretch woven fabric provides a comfortable fit & feel
- Soft, trucker-mesh back & side panels for added breathability & comfort
- Adjustable snapback closure
- Raised, TPU UA Fish logo

001 - Black / Black / Red  
 407 - Thunder / Thunder / Elemental



FRONT | 001

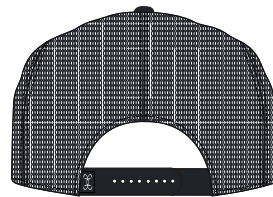

BACK



407



## UA FISH NECK GAITER

#1307491

OSFA

- 64% Polyester / 36% Elastarell
- 4-way stretch fabrication allows greater mobility & maintains shape
- UPF 50+ protects your skin
- Moisture Transport System wicks sweat away
- Anti-odor technology prevents the growth of odor-causing microbes

011 - Mod Gray / Elemental

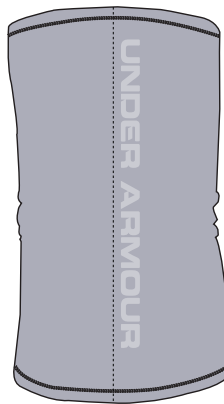

BACK

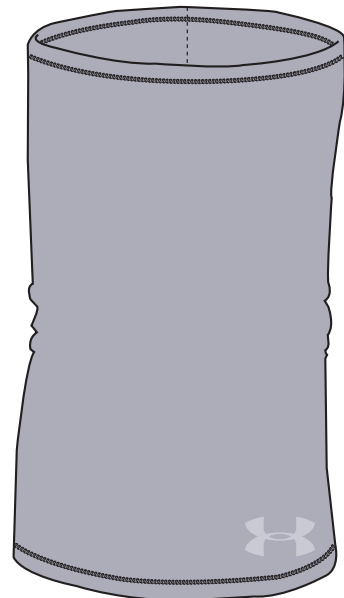

FRONT | 011

UPF  **VENT**

## UA THERMOCLINE FISHING GAITER

#1306266

OSFA

- 88% Polyester / 12% Elastane
- Lightweight ArmourVent™ technology
- UA CoolSwitch lining uses an exclusive coating on the inside that pulls heat away from your skin
- UPF 30+ protects your skin
- Extended silhouette flairs out at the bottom
- Laser perforations strategically placed over the mouth
- Silicone strips on rear interior fabric

995 - UA Hydro Camo / Steel

996 - UA Blue Hydro Camo / Elemental



FRONT



BACK | 995



996

 **COOLSWITCH**

UPF  **VENT**

## UA CAMO STR CAP

#1318532

S/M, M/L, L/XL, XL/XXL

- 100% Polyester
- UA Storm – Durable water-resistant finish keeps you dry and light
- Curved brim, structured build maintains shape with a slightly higher crown
- Embroidered tonal UA logo
- Built-in Heatgear® sweatband wicks away sweat to keep you cool & dry
- Stretch construction provides a comfortable fit

940 - UA Forest Camo / Charcoal / Black

999 - UA Barren Camo / Charcoal / Black

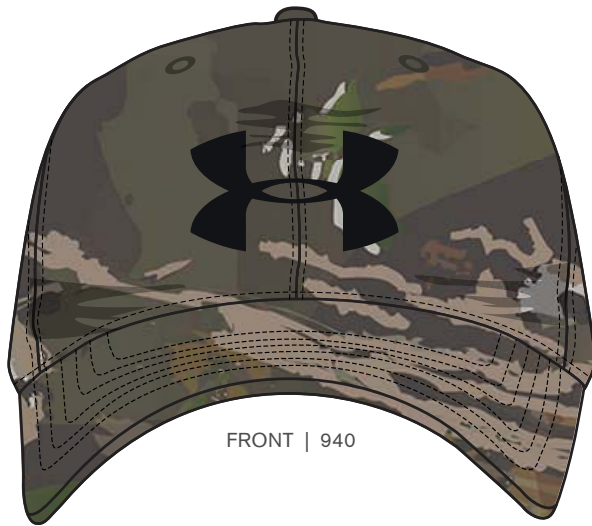

FRONT | 940



BACK

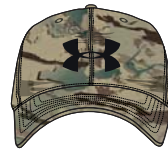

999

**UA STORM**

## UA CAMO 2.0 CAP

#1300472

OSFA

- 100% Polyester
- UA Free Fit features a pre-curved visor & unstructured front panels that conform to your head
- Under Armour® Scent Control technology
- Poly twill construction for lightweight, flexible support
- Built-in HeatGear® sweatband wicks away sweat
- Embroidered logos

940 - UA Forest Camo / Charcoal / Black

999 - UA Barren Camo / Charcoal / Black

991 - Realtree Edge / Maverick Brown / Black



FRONT | 940



BACK



999



991

**UNDER ARMOUR  
SCENT CONTROL**

# UA HUNT STORM STR CAP

#1329257

S/M, M/L, L/XL, XL/XXL

- 96% Polyester / 4% Elastane
- UA Storm – Durable water-resistant finish keeps you dry and light
- UA Classic Fit features a pre-curved visor & structured front panels that maintain shape with a low profile fit
- Durable, stretch woven fabric provides a comfortable fit & feel
- Stretch construction provides a comfortable fit
- Raised, TPU front UA Hunt logo & screenprint wordmark on pack panel

001 - Black / / Pitch Gray  
289 - Khaki Base / / Hazel Green



BACK



FRONT | 001



289

 STORM

# UA BLITZING 3.0 CAP

#1305036

S/M, M/L, L/XL, XL/XXL

- 100% Polyester
- UA Classic Fit features a pre-curved visor & structured front panels that maintain shape with a low profile fit
- Front panel backed with foam padding for added comfort
- Built-in HeatGear® sweatband wicks away sweat to keep you cool & dry
- Stretch construction provides a comfortable fit
- Embroidered logos

001 - Black / Black / White  
040 - Graphite / Black / Black  
100 - White / Steel / Black  
221 - Silt Brown / Bitter Chocolate / Khaki Base  
400 - Royal / Royal / Black  
410 - Midnight Navy / Graphite / White  
438 - Petrol Blue / Academy / Thunder  
600 - Red / Red / Black  
651 - Aruba Red / Aruba Red / Coho



BACK

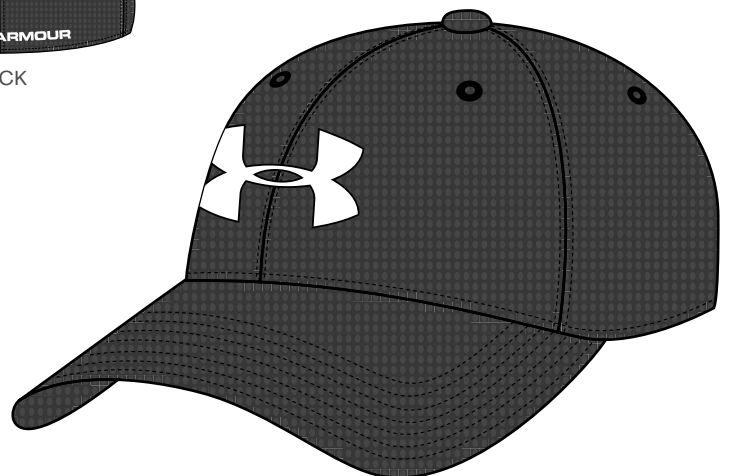

FRONT | 001

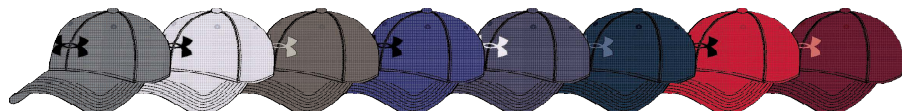

040 100 221 400 410 438 600 651

## UA HEATHERED BLITZING 3.0 CAP

#1305037

S/M, M/L, L/XL, XL/XXL



FRONT | 001

BACK

- 100% Polyester
- UA Classic Fit features a pre-curved visor & structured front panels that maintain shape with a low profile fit
- Front panel backed with foam padding for added comfort
- Built-in HeatGear® sweatband wicks away sweat to keep you cool & dry
- Stretch construction provides a comfortable fit
- Embroidered logos

001 - Black / Graphite / Black - (Heather)

035 - Steel / Steel / Black - (Heather)

357 - Artillery Green / Artillery Green / Khaki Base - (Heather)

407 - Thunder / Petrol Blue / Academy - (Heather)



035

357

407

## UA PRINTED BLITZING 3.0 CAP

#1305038

S/M, M/L, L/XL, XL/XXL



FRONT | 002

BACK

- 100% Polyester
- UA Classic Fit features a pre-curved visor & structured front panels that maintain shape with a low profile fit
- Front panel backed with foam padding for added comfort
- Built-in HeatGear® sweatband wicks away sweat to keep you cool & dry
- Stretch construction provides a comfortable fit
- Embroidered logos

002 - Black / Black / Pitch Gray - (Altitude)

011 - Mod Gray / Steel / Black - (Altitude)

366 - Batik / Academy / Dust - (Altitude)

407 - Thunder / Thunder / Petrol Blue - (Altitude)

633 - Barn / Barn / Aruba Red - (Altitude)

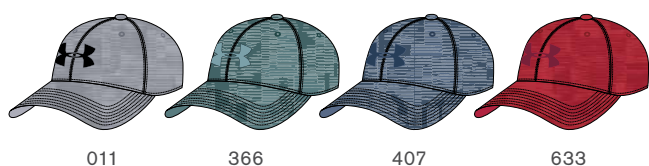

011

366

407

633

## UA CLOSER TRUCKER CAP

#1305040

OSFA

- 100% Polyester
- UA Pro Fit features a pre-curved visor & structured front panels that maintain shape with a slightly higher crown for a modern fit
- Backed front panels provide additional structure & comfort
- Trucker mesh side & back panels deliver added ventilation
- Built-in HeatGear® sweatband wicks away sweat to keep you cool & dry
- Adjustable snapback closure
- Transparent silicone logos

437 - Petrol Blue / Thunder / Petrol Blue - (Twist)

001 - Black / Black / Stealth Gray - (Twist)

651 - Aruba Red / White / Cardinal - (Twist)

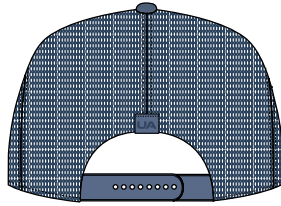

BACK



FRONT | 437



001



651

## UA WASHED COTTON CAP

#1327158

OSFA

- 100% Polyester
- UA Free Fit features a pre-curved visor & unstructured front panels that conform to your head for a sleek, low profile fit
- Washed cotton fabric provides a comfortable, broken-in fit & feel
- Adjustable buckle closure
- Embroidered front logo

040 - Graphite / Black

001 - Black / Graphite

100 - White / Steel

410 - Midnight Navy / Black

**NEW**

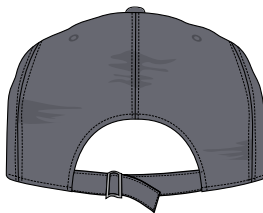

BACK

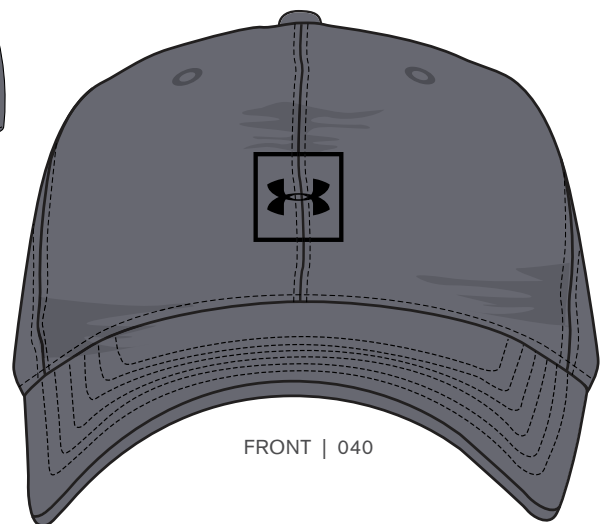

FRONT | 040



001



100



410

**NEW**

**UA AV WARRIOR  
BUCKET  
HAT**

#1328632

OSFA



FRONT | 001

- 100% Polyester
- Traditional, relaxed bucket fit
- UA CoolSwitch uses an exclusive coating on the inside that pulls heat away from your skin, making you actually feel cool & able to perform longer
- ArmourVent™ Technology delivers true breathability in a light, stretchy, durable & fast-drying fabric
- UPF 30+ protects your skin from the sun's harmful rays
- Adjustable drawcord ensures a secure fit
- Textured metallic front UA logo

001 - Black / Black / Metallic Ore

289 - Khaki Base / Khaki Base / Metallic Ore

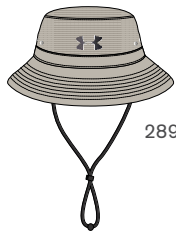

289



# UA WOMEN'S STORM FISH CAP

#1328544

OSFA

- 100% Polyester
- UA Storm – Durable water-resistant finish keeps you dry and light
- UA Free Fit features a pre-curved visor & unstructured front panels that conform to your head for a sleek, low profile fit
- Durable, stretch woven fabric provides a comfortable fit & feel
- Adjustable hook & loop closure
- Raised, high-density matte screenprint UA Fish logo

437 - Petrol Blue / Coded Blue / Petrol Blue  
 009 - Gray Flux / Ash Taupe / Gray Flux



BACK



FRONT | 437



009

 STORM

# UA WOMEN'S BLITZING CAP

#1328560

S/M, M/L, L/XL

- 76% Polyester / 24% Elasterell P
- UA Classic Fit features a pre-curved visor & structured front panels that maintain shape with a low profile fit
- Front panel backed with foam padding for added comfort
- Built-in HeatGear® sweatband wicks away sweat to keep you cool & dry
- Stretch construction provides a comfortable fit
- Embroidered logos

001 - Black / Black / Jet Gray  
 805 - Orange Dream / Orange Dream / Onyx White



BACK



FRONT | 001

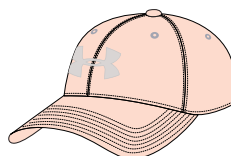

805

# UA WOMEN'S RENEGADE CAP

#1306289

OSFA

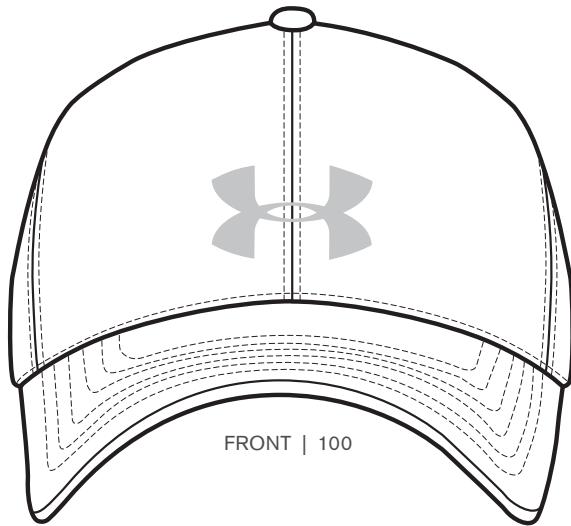

FRONT | 100

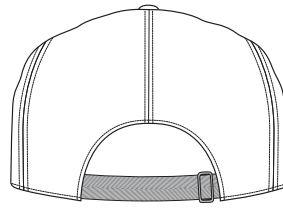

BACK

- 60% Polyester / 40% Elasterell P
- UA Free Fit features a pre-curved visor & unstructured front panels that conform to your head for a sleek, low profile fit
- UA Microthread fabric uses re-engineered fibers designed to give superior stretch & breathability
- Adjustable, webbed strap closure
- Anti-odor technology prevents the growth of odor-causing microbes
- Embroidered logo

- 100 - White / Elemental
- 001 - Black / Black
- 671 - Impulse Pink / Impulse Pink / Orange Dream
- 010 - Jet Gray / Jet Gray / Mojo Pink
- 805 - Orange Dream / Orange Dream / Onyx White
- 451 - Coded Blue / Coded Blue / Onyx White
- 057 - Ash Taupe / Black



001      671      010      805      451      057

# UA WOMEN'S TWISTED RENEGADE CAP

#1306297

OSFA



FRONT | 001



BACK

- 100% Polyester
- UA Free Fit features a pre-curved visor & unstructured front panels that conform to your head for a sleek, low profile fit
- UA Microthread fabric uses re-engineered fibers designed to give superior stretch & breathability
- Anti-odor technology prevents the growth of odor-causing microbes
- Adjustable, webbed strap closure
- Embroidered logo

- 001 - Black / Stealth Gray / Black
- 035 - Steel / White / Steel
- 521 - Purple Prime / Purple Ace / Purple Prime
- 671 - Impulse Pink / Perfection / Impulse Pink
- 015 - Tetra Gray / Onyx White / Tetra Gray
- 452 - Ether Blue / Coded Blue / Ether Blue
- 002 - Black / Black / Mango Orange

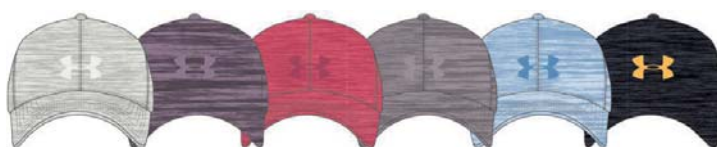

035      521      671      015      452      002



# UA BOYS' BLITZING 3.0 CAP

#1305457

X/S, S/M

- 100% Polyester
- UA Classic Fit features a pre-curved visor & structured front panels that maintain shape with a low profile fit
- Front panel backed with foam padding for added comfort
- Built-in HeatGear® sweatband wicks away sweat to keep you cool & dry
- Stretch construction provides a comfortable fit
- Embroidered logos

- 100 - White / Black / Steel
- 400 - Royal / Royal / Black
- 040 - Graphite / Steel / Black
- 001 - Black / Steel / Stealth Gray
- 408 - Academy / White / Academy
- 012 - Pitch Gray / Pitch Gray / Orange Glitch
- 452 - Ether Blue / Red Rage / Petrol Blue
- 366 - Batik / Neo Turquoise / Dust
- 600 - Red / Red / Black

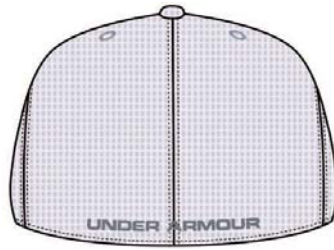

BACK

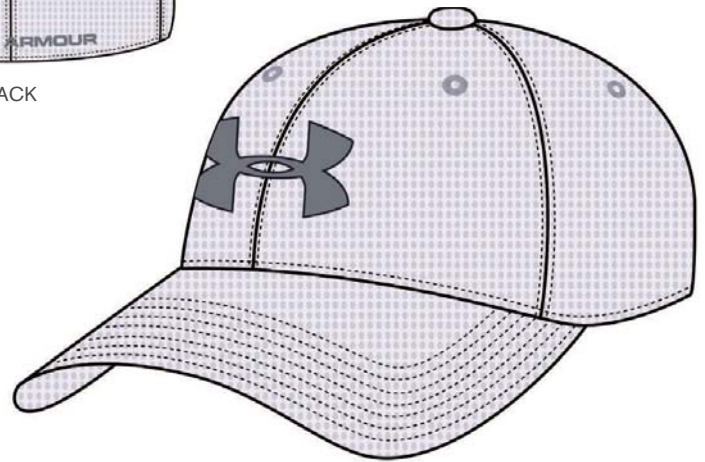

FRONT | 100



040      001      408      012      452      366      600

# UA BOYS' FREEDOM BLITZING CAP

#1330058

X/S, S/M

- 100% Polyester
- UA Classic Fit features a pre-curved visor & structured front panels that maintain shape with a low profile fit
- Front panel backed with foam padding for added comfort
- Built-in HeatGear® sweatband wicks away sweat to keep you cool & dry
- Stretch construction provides a comfortable fit
- Embroidered logos

- 001 - Black / Red

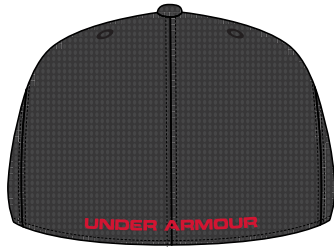

BACK



FRONT | 001

## UA BOYS' PRINTED BLITZING 3.0 CAP

#1305459

X/S, S/M

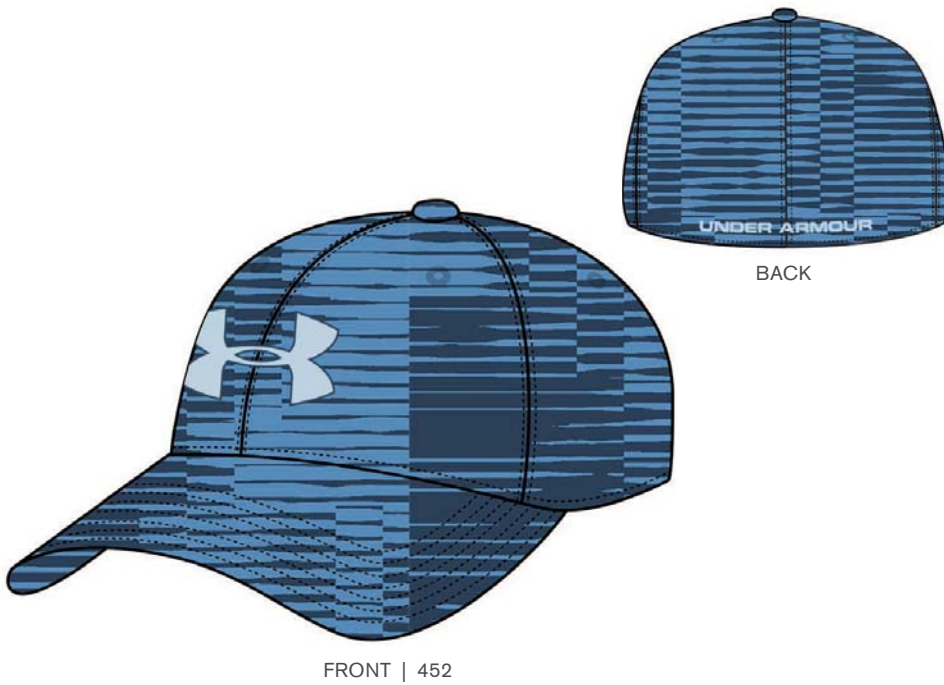

FRONT | 452

BACK

- 100% Polyester
- UA Classic Fit features a pre-curved visor & structured front panels that maintain shape with a low profile fit
- Front panel backed with foam padding for added comfort
- Built-in HeatGear® sweatband wicks away sweat to keep you cool & dry
- Stretch construction provides a comfortable fit
- Embroidered logos

452 - Ether Blue / Petrol Blue / Coded Blue - (Fleet)

011 - Mod Gray / Steel / Pitch Gray - (Fleet)

416 - Dust / Zap Green / Batik - (Fleet)

012 - Pitch Gray / Jet Gray / Mod Gray - (Fleet)



011

416

012

## UA BOYS' HUDDLE 2.0 SNAPBACK

#1318599

OSFA



FRONT | 001

BACK

- 100% Polyester
- UA Flat Fit features a flat visor & structured front panels that maintain shape with a higher crown for a modern fit
- Lightweight, flexible poly-twill construction with a wool-like feel
- Embroidered UA logo on front panels
- Adjustable snapback closure

001 - Black / Black / Steel - (Melange)

035 - Steel / Stealth Gray / Black - (Melange)

416 - Dust / Zap Green / Batik



035

416

# UA BOYS' SPORTSTYLE TRUCKER CAP

#1328588

OSFA

- 85% Polyester / 15% Elastane
- UA Pro Fit features a pre-curved visor & structured front panels that maintain shape with a slightly higher crown for a modern fit
- Front panel backed with foam padding for added comfort
- Trucker mesh side & back panels deliver added ventilation
- Built-in HeatGear® sweatband wicks away sweat to keep you cool & dry
- Adjustable snapback closure
- Fully sublimated graphics on front panel with wordmark emboss detail
- Internal locker tag for personal customization

001 - Black / Pitch Gray / Mod Gray - (Neo Sport Fleet)  
 366 - Batik / Zap Green / Mod Gray - (Neo Sport Fleet)

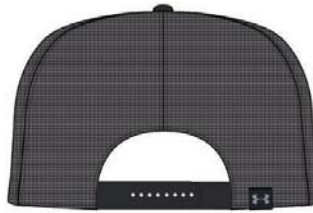

BACK



FRONT | 001



366

# UA BOYS' TWIST CLOSER CAP

#1305460

X/S, S/M

- 60% Polyester / 40% ElastereLL P
- UA Pro Fit features a pre-curved visor & structured front panels that maintain shape with a slightly higher crown for a modern fit
- UA Microthread fabric uses re-engineered fibers designed to give superior stretch & breathability
- Built-in HeatGear® sweatband wicks away sweat to keep you cool & dry
- Stretch construction provides a comfortable fit
- Transparent silicone logos
- Interior name tag for personalization, perfect for adding contact information to make sure misplaced gear always finds its way home

408 - Academy / Thunder / Academy - (Twist)  
 011 - Mod Gray / Mod Gray / Steel - (Twist)  
 001 - Black / Stealth Gray / Stealth Gray - (Twist)



BACK



FRONT | 408



011

001

## UA GIRLS' PRINTED MESH TRUCKER CAP

#1328569

OSFA

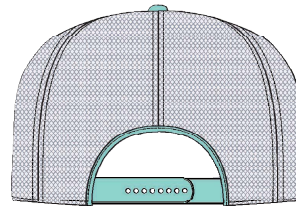

BACK

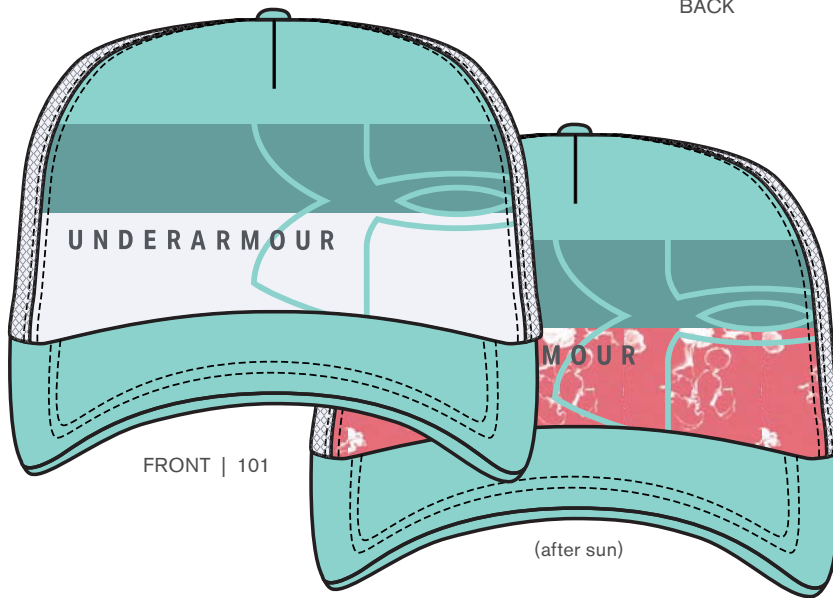

FRONT | 101

(after sun)

- 85% Polyester / 15% Elastane
- UA Pro Fit features a pre-curved visor & structured front panels that maintain shape with a slightly higher crown for a modern fit
- Front panel backed with foam padding for added comfort
- Trucker mesh side & back panels deliver added ventilation
- UV activated ink on front panel changes color & reveals graphic print when in the sun
- Built-in HeatGear® sweatband wicks away sweat to keep you cool & dry
- Adjustable snapback closure
- Internal locker tag for personal customization

101 - White / Azure Teal / Neo Turquoise

## UA GIRLS' RENEGADE CAP

#1328566

OSFA



BACK

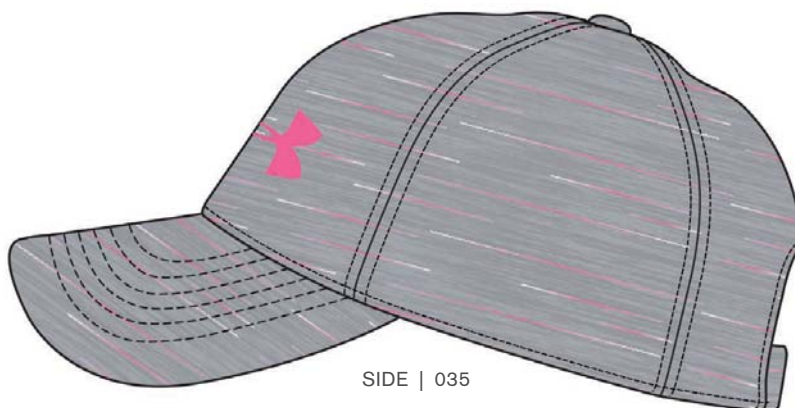

SIDE | 035

- Unstructured fit conforms to your head for a sleek, lower profile
- Stretch construction adds comfort & moves just how you want it to
- UA Siro sweatband gives greater stretch & recovery, an ultra-soft feel & more breathable performance
- Adjustable back closure offers a customized fit
- All-over twist effect & added 3-color space dye detail
- Internal locker tag for personal customization
- Embroidered front UA logo

91% Polyester, 9% Elastane

035 - Steel / Mojo Pink / Mojo Pink  
 312 - Azure Teal / Neo Turquoise / Neo Turquoise  
 520 - Purple Luxe / Purple Luxe / Purple Luxe



312

520

# UA GIRLS' GRAPHIC HEADBANDS (6PK)

#1281857

OSFA

- 80% Polyester / 20% Elastodiene
- Soft, stretchy mini elastic headbands with front & center UA logos
- Grippy silicone strips underneath for secure, stay-put performance
- Sold as a set of 6

312 - Azure Teal / Neo Turquoise / Red Rage  
 011 - Black / White / Penta Pink  
 520 - Purple Luxe / Purple Ace / Mojo Pink



FRONT | 312



520

011

# UA GIRLS' MINI HEADBANDS (6PK)

#1286098

OSFA

- 45% Nylon / 35% Polyester / 20% Elastodiene
- Soft, stretchy mini elastic headband with front & center UA logo
- Grippy silicone strip underneath for secure, stay-put performance
- Sold as a set of 6

104 - White / Black / Penta Pink  
 652 - Blitz Red / Penta Pink / Onyx White  
 520 - Purple Luxe / Purple Ace / Mojo Pink  
 451 - Coded Blue / Boho Blue / High-Vis Yellow

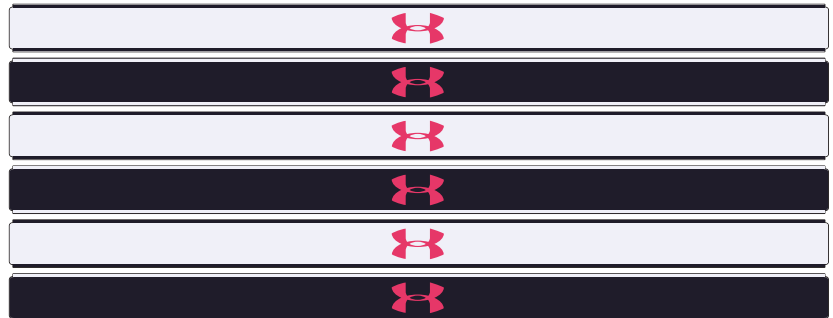

FRONT | 104

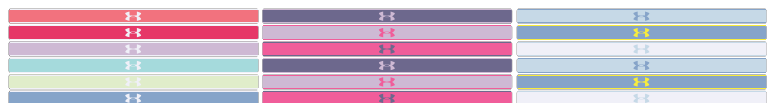

652

520

451

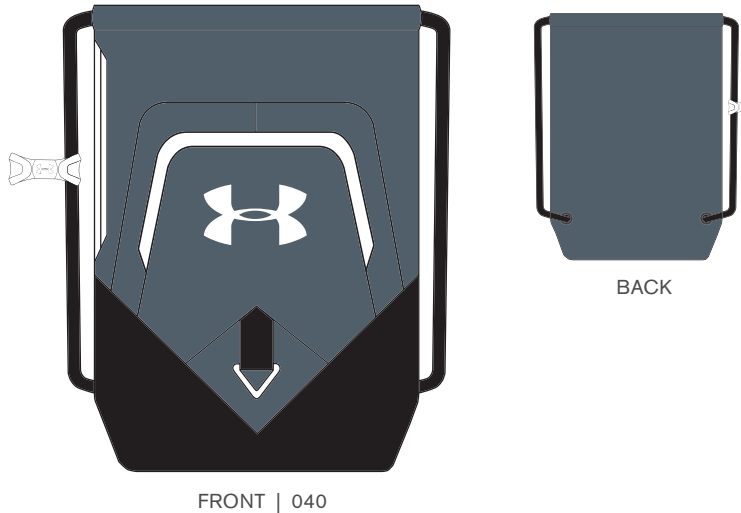

FRONT | 040

BACK

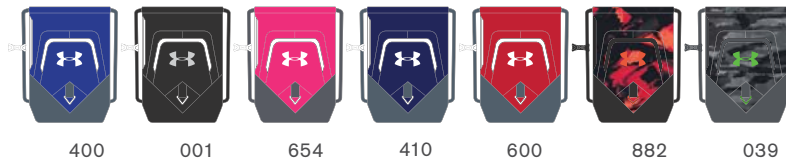

## UA UNDENIABLE SACKPACK

#1261954

OSFA

- Side valuables pocket lined with soft tricot material
- Easily adjustable single cording
- Custom UA sternum clip
- Front pockets for extra storage & organization
- D-Ring on front panel for additional attachment point
- Dimensions: 19" x 15" x 2"
- Volume: 1500 Cubic In. / 25 L

- 040 - Graphite / Black / White
- 400 - Royal / Graphite / White
- 001 - Black / White / Silver
- 654 - Tropic Pink / Graphite / White
- 410 - Midnight Navy / Graphite / White
- 600 - Red / Graphite / White
- 882 - Orange Glitch / Black / Orange Glitch
- 039 - Steel / Black / Zap Green

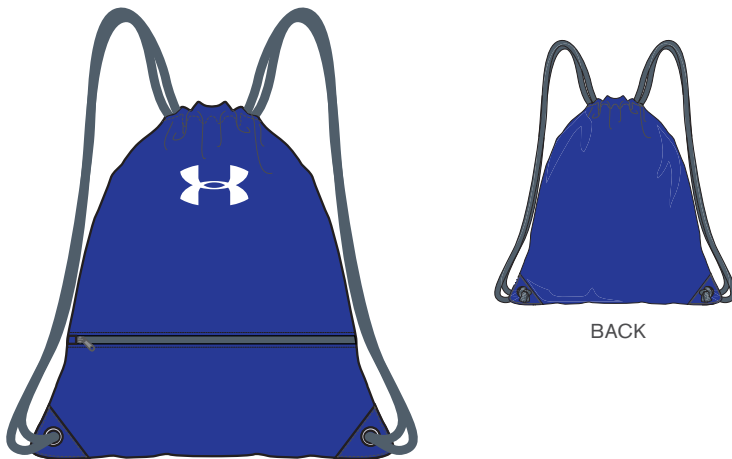

FRONT | 400

BACK

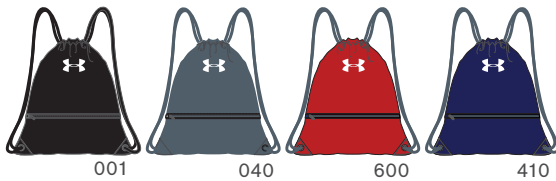

## UA TEAM SACKPACK

#1301210

OSFA

- Durable 420D polyester fabric is built to withstand wear & tear
- Large, zippered front pocket for organization & added storage space
- Easy-cinch drawcord closure
- Dimensions: 13.9" x 18.2" x 0.4"
- Volume: 823.8 Cubic In. / 13.5 L

- 400 - Royal / Royal / White
- 001 - Black / Black / White
- 040 - Graphite / Graphite / White
- 600 - Red / Red / White
- 410 - Midnight Navy / Midnight Navy / White



FRONT | 655

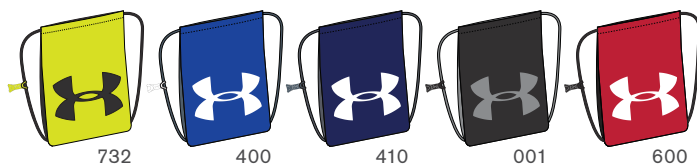

## UA OZSEE SACKPACK

#1240539

OSFA

- Durable material withstands daily wear & tear
- Sternum clip keeps cords secure & in place
- Easy-cinch drawcord
- Dimensions: 18" x 14" x 2"
- Volume: 900 Cubic In. / 16 L

- 655 - Tropic Pink / Black / White
- 732 - High-Vis Yellow / Black / Black
- 400 - Royal / Graphite / White
- 410 - Midnight Navy / Graphite / White
- 001 - Black / Steel / Steel
- 600 - Red / Black / White

## UA UNDENIABLE MD DUFFLE

#1300213

OSFA

- 100% Polyester
- UA Storm technology delivers an element-battling, highly water-resistant finish
- Tough, abrasion-resistant bottom panel
- Large front zippered organizational pocket
- Adjustable, padded, HeatGear shoulder strap for total comfort
- Padded top grab handle
- Large vented pocket for laundry or shoes, one mesh pocket & an additional large zippered pocket for organization
- D-ring on front panel for added attachment point



FRONT | 290

- 290 - Desert Sand / Black / Black (Woodland Camo)
- 001 - Black / Black / Silver
- 040 - Graphite / Black / Black
- 041 - Graphite Heather / Black / White
- 400 - Royal / Graphite / Silver
- 410 - Midnight / Graphite / Silver
- 600 - Red / Graphite / Silver
- 829 - Papaya / Black / Orange Glitch

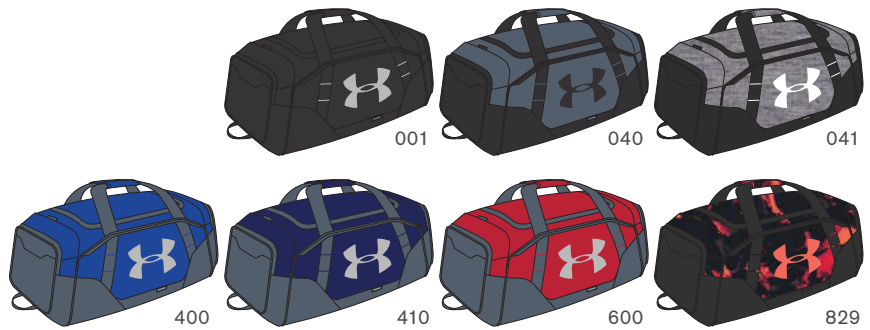

 STORM

## UA UNDENIABLE SM DUFFLE

#1300214

OSFA

- 100% Polyester
- UA Storm technology delivers an element-battling, highly water-resistant finish
- Tough, abrasion-resistant bottom panel
- Large front zippered organizational pocket
- Adjustable, padded, HeatGear shoulder strap for total comfort
- Padded top grab handle
- Large vented pocket for laundry or shoes, one mesh pocket & an additional large zippered pocket for organization
- D-ring on front panel for added attachment point

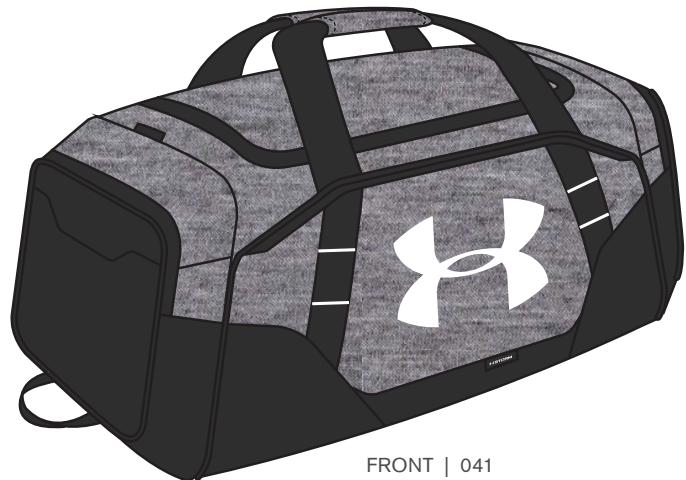

FRONT | 041

- 041 - Graphite Heather / Black / White
- 001 - Black / Black / Silver
- 040 - Graphite / Black / Black
- 400 - Royal / Graphite / Silver
- 410 - Midnight / Graphite / Silver
- 600 - Red / Graphite / Silver

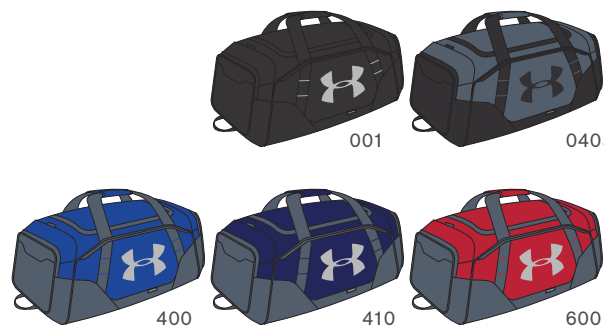

 STORM



FRONT | 001

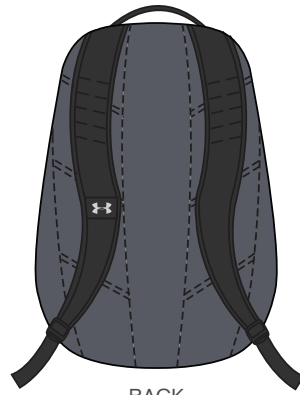

BACK



040

042

100

290

410

## UA HUSTLE BACKPACK

#1294720

OSFA

- 100% Polyester
- UA Storm technology delivers an element-battling, highly water-resistant finish
- Tough, abrasion-resistant bottom panel
- Soft lined laptop sleeve—holds up to 15" laptop
- Water-repellent front valuables pocket to keep your stuff safe
- Adjustable HeatGear® shoulder straps for extra comfort
- Two side water bottle pockets
- Top grab handle
- Large, gusseted front laundry/shoe pocket placed at bottom of bag

001 - Black / Black / Silver

040 - Graphite / Graphite / Silver

042 - Graphite Medium Heather/ Black / Black

100 - White / Graphite / Graphite

290 - Desert Sand / Black / Black (Woodland Camo)

410 - Midnight / Graphite / Silver

STORM



FRONT | 408

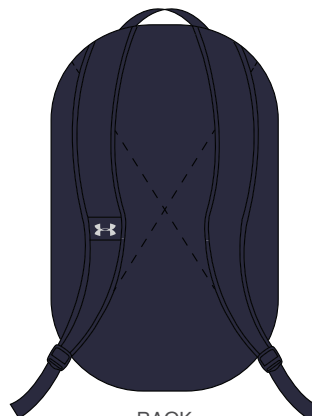

BACK



001

041

290

## UA ROLAND BACKPACK

#1327793

OSFA

- 100% Polyester
- UA Storm technology delivers an element-battling, highly water-resistant finish
- Tough, abrasion-resistant bottom panel
- Soft lined laptop sleeve—holds up to 15" laptop
- Front valuables pocket to keep your stuff safe
- Adjustable shoulder straps for extra comfort
- Two side water bottle pockets
- Top grab handle
- 2 zippered compartments with internal organization

408 - Academy / Sienna Brown / White

001 - Black / Black / Silver

041 - Graphite Medium Heather/ Black / White

290 - Desert Sand / Black / Steel (Woodland Camo)

STORM



A close-up photograph of a person's legs and feet. The person is wearing khaki shorts and light-colored, perforated Under Armour sneakers with white soles. They are standing on a grey boat deck. In the background, there is a body of water and a clear blue sky with some clouds. A white rectangular box with a thin black border is centered over the image, containing the word "FOOTWEAR" in bold, white, uppercase letters. The overall scene is brightly lit, suggesting a sunny day.

# FOOTWEAR

# UA KILCHIS

#1268873

8-13,14



SIDE | 035

- Lightweight, quick-drying textile and synthetic upper
- Welded synthetic overlays for abrasion protection
- Traditional lacing system for adjustable fit
- Rapid drainage, contoured midsole/footbed with textile topsheet for comfort
- Michelin non-marking rubber outsole for best in class grip on smooth wet surfaces

035 - Steel / Mechanic Blue / Rodeo Orange

290 - Desert Sand / White / Charcoal

002 - Black / White / Pitch Gray

403 - Petrol Blue / White / Pitch Gray



290



002



403



# UA SYNCLINE

#3021373

8-13, 14



SIDE | 001

- Dual layered mesh upper for water drainage
- Welded TPU overlays with internal structure for abrasion resistance, support, and protection
- L6 BOA® speed closure system for lockdown and continued lace tension in water environments
- Drainage ports for functional and visual understanding of water drainage
- Plush foam collar for maximal Achilles heel comfort
- Charged™ foam puck in heel for responsive comfort
- Lightweight EVA midsole for optimal cushioning
- High traction rubber lug outsole for a variety of conditions
- 7mm Drop

001 - Black / Pitch Gray / Summit White

200 - Palm Green / Black / Capri



200



# UA FAT TIRE SANDAL

#1293328

8-13,14

- Textile backed nylon straps for quick drying
- 3 point hook and loop adjustability for the perfect fit
- Full length Charged™ midsole for optimal cushioning
- Michelin® Oc Outsole Compound for excellent traction
- Michelin® Wild Gripper Outsole Lug Pattern for shedding mud and debris

100 - Anthracite / Zinc Gray / Pierce  
 101 - Clay Green / Black / Bitter  
 401 - Petrol Blue / Khaki Base / Khaki Base



SIDE | 100



101



401



# UA VERGE 2.0 MID GTX

#3000302

8-13, 14

- Lightweight quick drying breathable textile upper
- Supportive welded overlays
- Gore-Tex® waterproof, breathable membrane
- Charged™ Foam pucks in heel / forefoot for responsive comfort
- ESS rock plate for protection
- Lightweight EVA midsole for optimal cushioning
- Michelin® Oc outsole compound for excellent traction
- Michelin® Wild Dig Decent'R outsole lug pattern for shedding mud and debris

003 - Black / Pitch Gray / Pitch Gray  
 102 - Pitch Gray / Jet Gray / Barley



SIDE | 003



102



## UA VERGE 2.0 LOW GTX

#3000303

8-13, 14



SIDE | 003

- Lightweight quick drying breathable textile upper
- Supportive welded overlays
- Gore-Tex® waterproof, breathable membrane
- Charged™ Foam pucks in heel / forefoot for responsive comfort
- ESS rock plate for protection
- Lightweight EVA midsole for optimal cushioning
- Michelin® Oc outsole compound for excellent traction
- Michelin® Wild Dig Decent'R outsole lug pattern for shedding mud and debris

003 - Black / Pitch Gray / Khaki Base  
102 - Pitch Gray / Jet Gray / Jet Gray



102



## UA SPEEDFIT 2.0 MID

#3000305

8-13, 14



SIDE | 002

- Lightweight and breathable synthetic and textile upper
- Anatomically molded upper for enhanced fit
- Welded forefoot overlay for protection
- Molded tongue and vamp for adaptable fit, comfort, and breathability
- TPU toe cap for protection
- External welded heel overlays for stability and protection
- OrthoLite® molded antimicrobial sockliner
- ESS rock plate for protection
- Lightweight EVA midsole for optimal cushioning
- High traction rubber lug outsole for a variety of conditions

002 - Black / Black / Guardian Green

## UA CULVER MID WP

#3021367

8-13, 14

- Tight weave textile, suede, and treated leather upper for durability
- Scratch rubber heel overlay for protection
- Lightweight EVA midsole for optimal cushioning
- ESS plate for push through protection
- High traction rubber lug outsole for a variety of conditions

001 - Black / Pitch Gray / Jet Gray  
 100 - Jet Gray / Surface Gray / Jet Gray  
 200 - Track Brown / Barley / Surface Gray



SIDE | 001



100



200

## UA CULVER LOW WP

#3022374

8-13, 14

- Tight weave textile, suede, and treated leather upper for durability
- Scratch rubber heel overlay for protection
- Lightweight EVA midsole for optimal cushioning
- ESS plate for push through protection
- High traction rubber lug outsole for a variety of conditions

001 - Black / Pitch Gray / Pitch Gray  
 100 - Jet Gray / Surface Gray / Surface Gray  
 200 - Track Brown / Barley / Surface Gray



SIDE | 001



100



200

## UA INFIL OPS GTX

#1287948

8-13,14



SIDE | 001

- Waterproof leather and high abrasion textile upper
- Gore-Tex® waterproof, breathable membrane
- Anafoam™ overlay anatomically molded for precise fit
- Cupron® anti-bacterial copper infused sockliner top cover
- Molded rubber toe cap for protection
- TPU stability chassis for heel lockdown and support
- Scratch rubber heel overlay for durability
- Lightweight EVA midsole for optimal cushioning
- Wishbone TPU plate for torsional rigidity
- Vibram® outsole with MegaGrip™ rubber compound for excellent traction

001 - Black / Black / Black



## UA INFIL HIKE GTX

#1276598

8-13,14



SIDE | 001

- Waterproof leather and high abrasion textile upper
- Gore-Tex® waterproof, breathable membrane
- Anafoam™ overlay anatomically molded for precise fit
- Cupron® anti-bacterial copper infused sockliner top cover
- Molded rubber toe cap for protection
- TPU stability chassis for heel lockdown and support
- Scratch rubber heel overlay for durability
- OrthoLite® molded anti-microbial sockliner
- Lightweight EVA midsole for optimal cushioning
- Wishbone TPU plate for torsional rigidity
- Vibram® outsole with MegaGrip™ rubber compound for excellent traction

001 - Black / Black / Black



## UA FAT TIRE GTX

#1262064

8-13,14

- Composite textile and foam upper for added support and comfort
- 900D Textile for durability
- Gore-Tex® waterproof, breathable membrane
- M2 BOA® speed closure system
- Welded synthetic overlays for abrasion protection
- Cupron® anti-bacterial copper infused sockliner top cover
- OrthoLite® molded anti-microbial sockliner
- Full length Charged™ midsole for optimal cushioning
- Michelin® Oc Outsole Compound for excellent traction
- Michelin® Wild Gripper Outsole Lug Pattern for shedding mud and debris

001 - Black / Black / Black



SIDE | 001



## UA INFIL

#1287350

8-13,14

- Composite textile and foam upper for added support and comfort
- 900D Textile in forefoot for durability
- Anatomically molded upper with welded forefoot overlay for superior fit
- L6 BOA® speed closure system
- Rubber toe cap and TPU external heel supports
- Medial drainage ports for water evacuation
- Scratch rubber heel overlay for durability
- Cupron® anti-bacterial copper infused sockliner top cover
- Carbon fiber internal shank for torsional rigidity
- Lightweight EVA midsole for optimal cushioning
- Rugged high traction rubber lug outsole

001 - Black / Black / Black

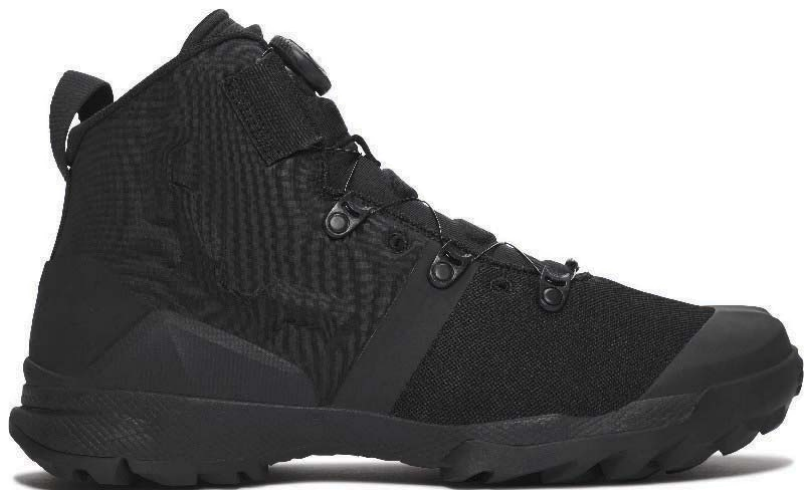

SIDE | 001



## UA STRYKER

#1299242

8-13,14



SIDE | 001

- High abrasion textile with injected TPU structure for unrivaled protection and durability
- Polishable full grain toe (black only)
- Recessed lace guards for limited drag
- External TPU heel counter for structure, support, and interior comfort
- Molded collar foam package for comfort
- Charged™ foam puck in heel for responsive comfort
- Lightweight EVA midsole for optimal cushioning
- Michelin® Oc Outsole Compound for excellent traction
- High traction lug pattern for maximum ground contact

001 - Black / Black / Black



## UA STRYKER SIDE ZIP

#3020312

8-13,14



SIDE | 001

- High abrasion textile with injected TPU structure for unrivaled protection and durability
- Polishable full grain toe (black only)
- Medial side zip for ease of entry
- Recessed lace guards for limited drag
- External TPU heel counter for structure, support, and interior comfort
- Molded collar foam package for comfort
- Charged™ foam puck in heel for responsive comfort
- Lightweight EVA midsole for optimal cushioning
- Michelin® Oc Outsole Compound for excellent traction
- High traction lug pattern for maximum ground contact

001 - Black / Black / Black





# UA JUNGLE RAT

#1264770

8-13,14

- DWR treated leather and 900D nylon textile upper
- Quick-dry minimalist design with medial side drainage vents
- OrthoLite® anti-microbial sockliner
- Ultra-light Micro G™ midsole with reinforced TPU shank
- Low profile rubber lug sole
- 8" height

001 - Black / Black / Black

220 - Coyote Brown / Coyote Brown / Coyote Brown



SIDE | 001



220

# UA VALSETZ RTS 1.5

#3021034

8-13,14

- Lightweight and durable synthetic leather and NEW textile upper
- UA ClutchFit™ ankle support system contours and supports
- TPU toe cap for added protection
- Welded PU film surrounds the perimeter of the boot for abrasion resistance
- OrthoLite® molded anti-microbial sockliner
- Ultralight Micro G™ EVA midsole for all day comfort
- TPU shank for torsional rigidity
- NEW high traction rubber lug outsole for a variety of conditions
- 7" Height

001 - Black / Black / Black

200 - Coyote Brown / Coyote Brown / Coyote Brown

900 - UA Barren Camo / Uniform / Uniform

201 - Desert Sand / Desert Sand / Desert Sand



SIDE | 001



200



900



201

## UA VALSETZ RTS 1.5 ZIP

#3021036

8-13,14



SIDE | 001

- Lightweight and durable synthetic leather and NEW textile upper
- UA ClutchFit™ ankle support system contours and supports
- Medial side zip for ease of entry
- TPU toe cap for added protection
- Welded PU film surrounds the perimeter of the boot for abrasion resistance
- OrthoLite® molded anti-microbial sockliner
- Ultralight Micro G™ EVA midsole for all day comfort
- TPU shank for torsional rigidity
- NEW high traction rubber lug outsole for a variety of conditions
- 7" Height

001 - Black / Black / Black

## UA VALSETZ RTS 1.5 4E

#3021035

8-13,14



SIDE | 001

- Lightweight and durable synthetic leather and NEW textile upper
- UA ClutchFit™ ankle support system contours and supports
- TPU toe cap for added protection
- Welded PU film surrounds the perimeter of the boot for abrasion resistance
- OrthoLite® molded anti-microbial sockliner
- Ultralight Micro G™ EVA midsole for all day comfort
- TPU shank for torsional rigidity
- NEW High traction rubber lug outsole for a variety of conditions
- 4E width for high volume feet
- 7" Height

001 - Black / Black / Black

## UA STELLAR TAC PROTECT

#1276375

8-13,14

- Lightweight, durable DWR treated leather and textile upper
- 900D Textile for durability
- Internal composite protective toe
- Polishable toe
- Quick-dry minimalist design
- Lightweight EVA midsole for optimal cushioning
- TPU shank for torsional rigidity
- High traction rubber lug outsole for a variety of conditions
- 8" Height

001 - Black / Black / Black



SIDE | 001

## UA STELLAR TAC WP

#3021903

8-13,14

- Lightweight, durable DWR treated leather and textile upper
- 900D Textile for durability
- Storm™ Waterproof membrane for breathability
- Internal composite protective toe
- Polishable toe
- Quick-dry minimalist design
- Lightweight EVA midsole for optimal cushioning
- TPU shank for torsional rigidity
- High traction rubber lug outsole for a variety of conditions
- 8" Height

001 - Black / Black / Black



SIDE | 001

## UA STELLAR TAC

#1268951

8-13,14



SIDE | 001

- Lightweight, durable DWR treated leather and textile upper
- 900D Textile for durability
- Polishable toe
- Quick-dry minimalist design
- Lightweight EVA midsole for optimal cushioning
- TPU shank for torsional rigidity
- High traction rubber lug outsole for a variety of conditions
- 8" Height

001 - Black / Black / Black

## UA STELLAR TAC SIDE ZIP

#1303129

8-13,14



SIDE | 001

- Lightweight, durable DWR treated leather and textile upper
- 900D Textile for durability
- Polishable toe
- Medial side zip for ease of entry
- Quick-dry minimalist design
- Lightweight EVA midsole for optimal cushioning
- TPU shank for torsional rigidity
- High traction rubber lug outsole for a variety of conditions
- 8" Height

001 - Black / Black / Black

## UA STELLAR TAC 2E

#1289001

8-13,14

- Lightweight, durable DWR treated leather and textile upper
- 900D Textile for durability
- Polishable toe
- Quick-dry minimalist design
- Lightweight EVA midsole for optimal cushioning
- TPU shank for torsional rigidity
- High traction rubber lug outsole for a variety of conditions
- 2E width for high volume feet
- 8" Height

001 - Black / Black / Black



SIDE | 001

## UA MIRAGE 3.0

#1287351

8-13,14

- Lightweight breathable mesh upper with suede and synthetic overlays for protection
- TPU toe cap for extra protection
- Lightweight EVA midsole for optimal cushioning
- TPU heel cradle for stability
- Rugged high traction rubber lug outsole

001 - Black / Black / Black



SIDE | 001

## UA FREEDOM ASSERT VI

#1301613

8-13,14

- Lightweight mesh upper delivers complete breathability
- Durable leather overlays for stability and midfoot lockdown
- EVA sockliner for added step-in comfort
- Ultralight Micro G™ EVA midsole for all day comfort
- Solid rubber outsole covers high impact zones for greater durability with less weight

001 - Black / Steel / Steel



SIDE | 001

## UA CHARGED ROGUE

#3021225

7-13,14, 15

- Engineered mesh upper is extremely lightweight & breathable, with strategic support where you need it
- Lightweight, external heel counter for additional support that keeps the back of the foot locked in place
- Dual density midsole combines Micro G® foam with Charged Cushioning® under the heel for the ultimate blend of comfort & explosive energy return
- Removable, comfort sockliner provides a comfortable & responsive ride
- Solid rubber outsole covers high impact zones for greater durability with less weight
- 360° reflectivity for increased visibility on low-light runs

002 - Black / Onyx White / Orange Glitch / Barn

100 - Jet Gray / Onyx White / Reflective

300 - Academy / Mod Gray / Black / White

101 - White / White / Black

102 - Mod Gray / Papaya / Black



SIDE | 002



100

300

101

102

## UA MICRO G PURSUIT TWIST

#3021869

7-13,14, 15

- Lightweight mesh upper delivers complete breathability
- Foam padding placed around your ankle collar & under the tongue for an incredibly comfortable fit & feel
- High rebound, die-cut EVA sockliner built with extended arch support
- One-piece Micro G® foam midsole turns cushioned landings into explosive takeoffs
- Tire inspired outsole pattern provides ultimate flex & superior traction

002 - Black / Graphite / Graphite

001 - Black / White / White

100 - Jet Gray / Steel / Red

400 - Academy / White / White



SIDE | 002



001

100

400

## UA MICRO G PURSUIT SE

#3021232

7-13,14, 15

- Lightweight mesh upper is extremely breathable
- Foam padding placed around your ankle collar & under the tongue for an incredibly comfortable fit & feel
- High rebound, die-cut EVA sockliner built with extended arch support
- One-piece Micro G® foam midsole turns cushioned landings into explosive takeoffs
- Tire inspired outsole pattern provides ultimate flex & superior traction

001 - Black / White / Metallic Silver

100 - Pitch Gray / Onyx White / Metallic Silver

101 - Jet Gray / White / Metallic Silver

003 - Black / White / Metallic Silver

600 - Aruba Red / White / Black

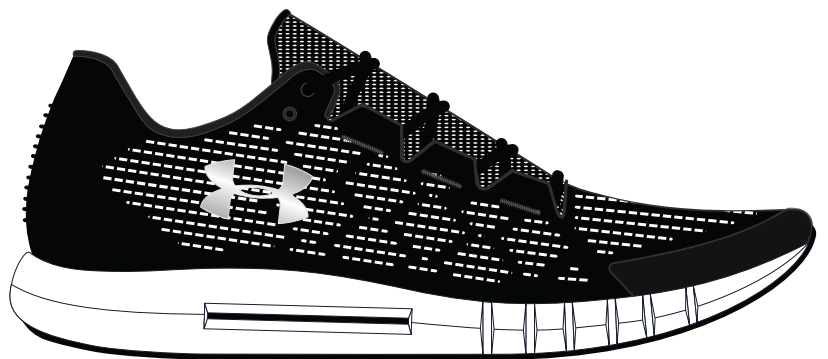

SIDE | 001



100

101

003

600

# UA SURGE

#3020336

7-13,14, 15



SIDE | 601

- Lightweight, breathable mesh upper delivers increased ventilation with bonded taping at midfoot
- TPU heel overlay for added durability
- Enhanced cushioning around ankle collar for superior comfort
- Full-length EVA sock liner for added comfort & a custom fit
- Cushioned EVA midsole delivers a lightweight & responsive ride
- Aggressive outsole traction pattern with slightly raised rubber knobs for added grip
- Strategically placed rubber pods beneath the heel & forefoot for greater durability with less weight
- Removable insole

601 - Barn / White / Black  
 106 - Pitch Gray / White / Black



106

# UA SURGE SE

#3021231

7-13,14, 15



SIDE | 102

- Lightweight, breathable mesh upper delivers increased ventilation with bonded taping at midfoot
- TPU heel overlay for added durability
- Enhanced cushioning around ankle collar for superior comfort
- Full-length EVA sock liner for added comfort & a custom fit
- Cushioned EVA midsole delivers a lightweight & responsive ride
- Aggressive outsole traction pattern with slightly raised rubber knobs for added grip
- Strategically placed rubber pods beneath the heel & forefoot for greater durability with less weight
- Removable insole

102 - Black / Orange Glitch / Black  
 001 - Black / White / Pitch Gray  
 101 - Jet Gray / White / Barn  
 003 - Black / Black / Black  
 103 - Pitch Gray / Onyx White / Khaki Base



001

101

003

103



## UA MICRO G ASSERT 7

#3020673

7-13,14, 15

- Lightweight mesh upper delivers complete breathability
- Durable leather overlays for stability & that locks in your midfoot
- EVA sockliner provides soft, step-in comfort
- One-piece Micro G® foam midsole for ultimate comfort
- Solid rubber outsole covers high impact zones for greater durability with less weight
- Offset: 10mm
- Weight: 9.1oz

004 - Black / Aruba Red / Black

005 - Black / Mod Gray / Black



SIDE | 004



005

## UA ELITE HARBOR T

#3021285

7-13,14, 15

- Genuine full grain leather textile lining
- Custom forming full grain leather footbed
- Charged Cushioning midsole for responsive cushioning which features rubber pods in the heel & forefoot for abrasion resistance

200 - Cleveland Brown / Khaki Base / Caramel

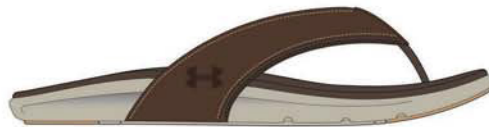

SIDE



TOP | 200

## UA FAT TIRE SL

#3000036

7-13 (WHOLE SIZES)

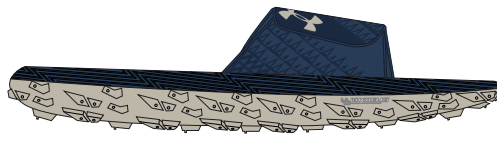

SIDE



TOP | 401

- Adjustable synthetic leather strap for a comfortable, customized fit
- Rubberized texture for increased toughness & enhanced durability
- Charged Cushioning® midsole absorbs impact & converts it into responsive quickness
- Michelin® Wild Gripper outsole compound uses unique traction lugs for unmatched grip & traction

401 - Petrol Blue / Khaki Base



SIDE



TOP | 003

## UA CORE REMIX SL

#3021282

7-13,14, 15

- Full-length, contoured EVA footbed provides enhanced comfort for all-day wear
- Fixed strap with soft cushioning underneath
- Elevated branding & coordinates graphic
- Colorways 002 & 001 feature leather strap with embossed wordmark
- Colorways 102 & 003 feature suede strap with all-over camo print

003 - Black / Trail Green / Black  
 102 - Onyx White / Trail Green / Onyx White  
 002 - Black / Black / Victory Gold  
 101 - Onyx White / Onyx White / Metallic Silver  
 103 - Onyx White / Black / Onyx White  
 004 - Black / Metallic Brush / Black  
 600 - Tetra Gray / Impulse Pink Tetra Gray



102



002



101



103



004



600

## UA IGNITE GRAPHICS STRAP SL

#3021275

7-13 (WHOLE SIZES)

- Adjustable synthetic strap features HeatGear® lining to keep the foot cool, dry & light
- Footbed built with two layers of performance 4D Foam® for unprecedented comfort
- Anatomical contours provide additional cushioning
- Sublimated graphic print over the footbed
- EVA outsole features durable traction pods under the heel for lightweight cushioning & comfort

100 - Pitch Gray / Black / Pitch Gray



SIDE



TOP | 100

## UA IGNITE IMPACT V SL

#3021276

7-13 (WHOLE SIZES)

- Adjustable synthetic strap features HeatGear® lining to keep the foot cool, dry & light
- Footbed built with two layers of performance 4D Foam® for unprecedented comfort
- Anatomical contours provide additional cushioning
- Sublimated graphic print over the footbed
- EVA outsole features durable traction pods under the heel for lightweight cushioning & comfort

001 - Black / Mod Gray / Pitch Gray

002 - Black / Aruba Red / Barn

300 - Guardian Green / Artillery Green / Guardian Green

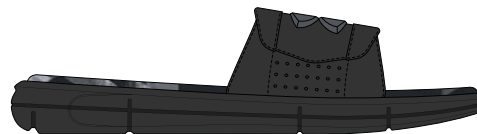

SIDE



TOP | 001



002



300

# UA IGNITE STAGGER V SL

#3021833

7-13 (WHOLE SIZES)

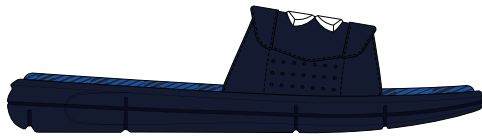

SIDE

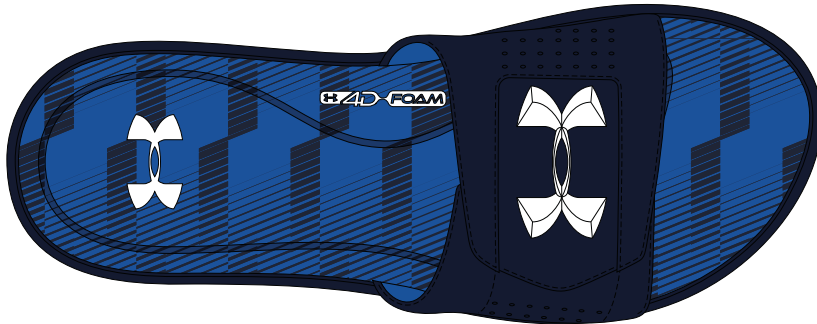

TOP | 400

- Adjustable synthetic strap features HeatGear® lining to keep the foot cool, dry & light
- Footbed built with two layers of performance 4D Foam® for unprecedented comfort
- Anatomical contours provide additional cushioning
- Sublimated graphic print over the footbed
- EVA outsole features durable traction pods under the heel for lightweight cushioning & comfort

400 - Academy / Blue Strike / White  
001 - Black / Ambrosia / Lime Light

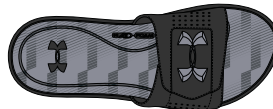

001



SIDE



TOP | 001

# UA IGNITE V SL

#1287318

7-13 (WHOLE SIZES)

- Adjustable synthetic strap features HeatGear® lining to keep the foot cool, dry & light
- Footbed built with two layers of performance 4D Foam® for unprecedented comfort
- Anatomical contours provide additional cushioning
- Re-engineered EVA outsole built with durable traction pods in heel for lightweight cushioning & comfort

001 - Black / White  
100 - White / Black  
040 - Graphite / Black / Metallic Silver  
006 - Black / Red  
400 - Academy / White / Metallic Gold

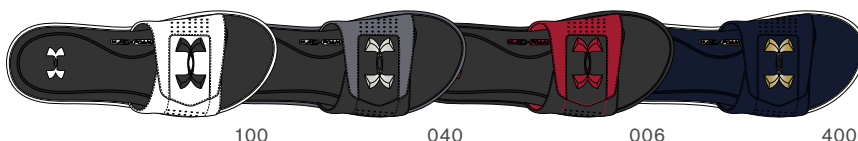

100

040

006

400

# UA MARATHON T

#3000069

7-13 (WHOLE SIZES)

- HeatGear® lined strap wicks sweat to keep the foot cool, dry & light
- Soft webbing placed under the strap for an extremely comfortable fit
- Sculpted EVA footbed features graphic print & provides lightweight comfort
- Three-layer outsole delivers optimal underfoot cushioning, increased arch support & durable traction

403 - Coded Blue / Petrol Blue

200 - Artillery Green / Barley

800 - Honey Orange / Steel

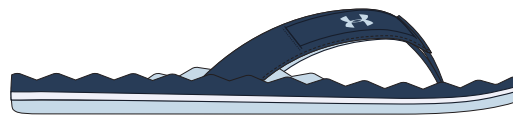

SIDE

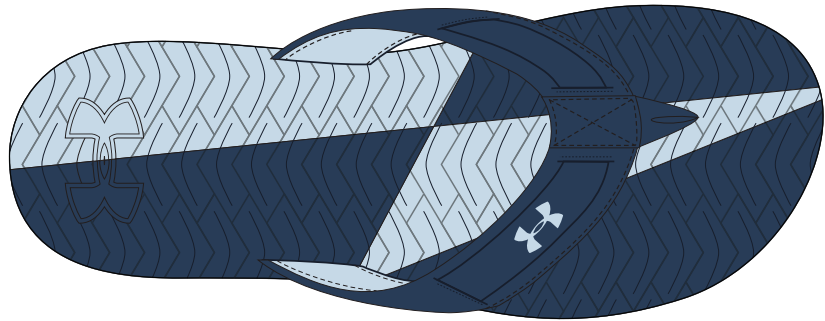

TOP | 403



200

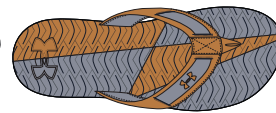

800

# UA PLAYMAKER FIX SL

#3021278

7-13 (WHOLE SIZES)

- Fixed strap with added foam underneath for an extra comfortable fit
- Strategically placed perforations over the foot for increased ventilation
- Drop-in EVA footbed provides underfoot cushioning
- EVA outsole delivers great durability & traction

100 - White / Black / Steel

400 - Royal / Black / Royal

600 - Red / Black / Red

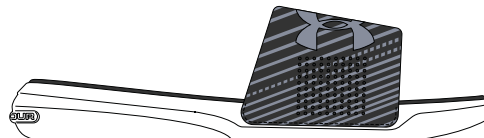

SIDE

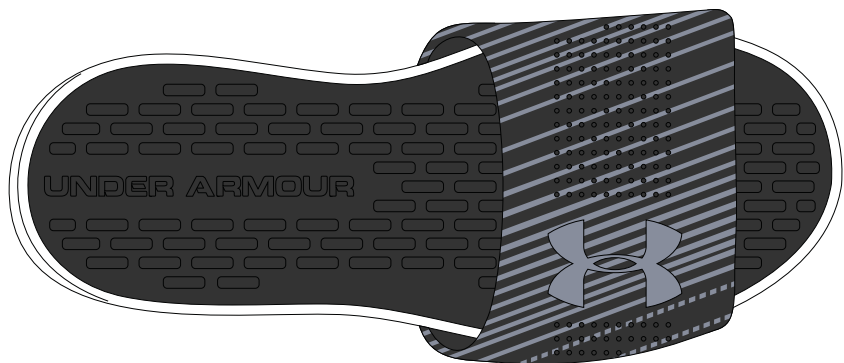

TOP | 100

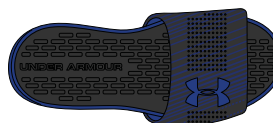

400

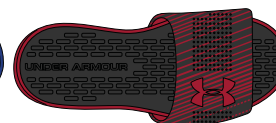

600

## UA PLAYMAKER FIXED SL

#3000061

7-13 (WHOLE SIZES)

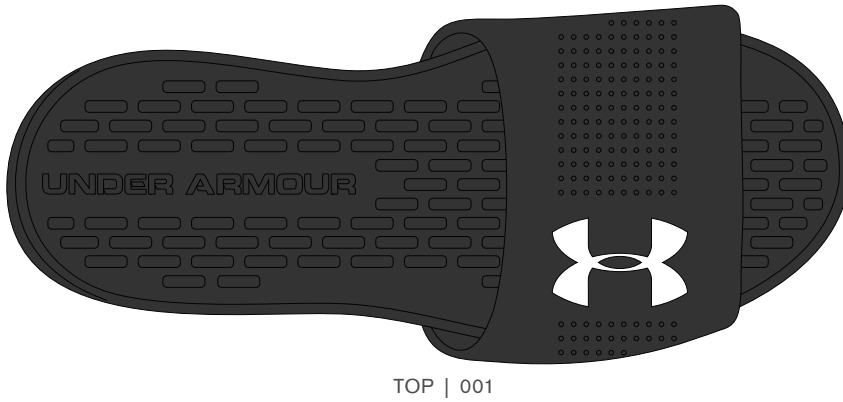
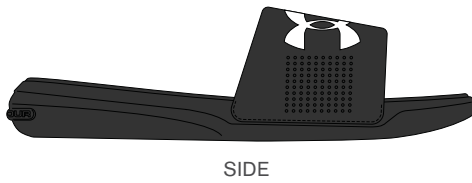

- Fixed strap with added foam underneath for an extra comfortable fit
- Strategically placed perforations over the foot for increased ventilation
- Drop-in EVA footbed provides underfoot cushioning
- EVA outsole delivers great durability & traction

- 001 - Black / White
- 102 - White / Black
- 101 - Graphite / White
- 300 - Ether Blue / Academy / Ether Blue
- 004 - Black / Lime Light / Lime Light

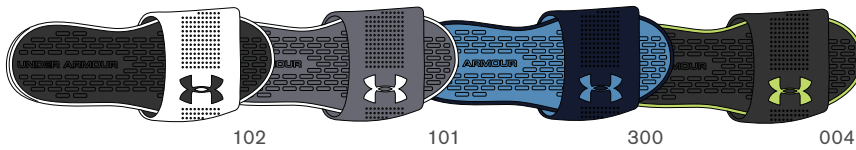

## UA ATLANTIC DUNE T

#1252506

7-13 (WHOLE SIZES)

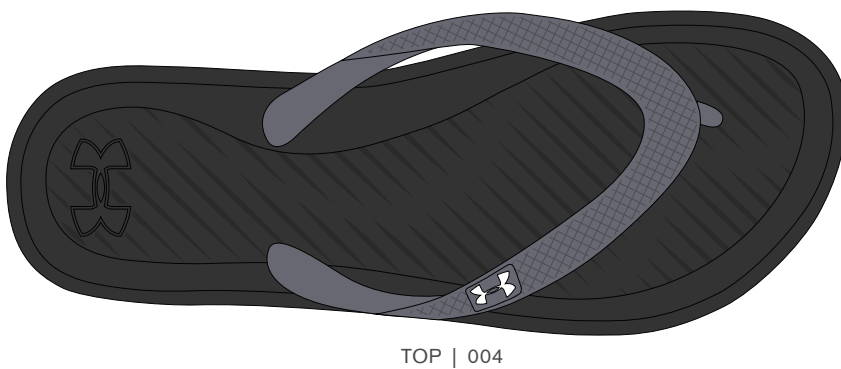
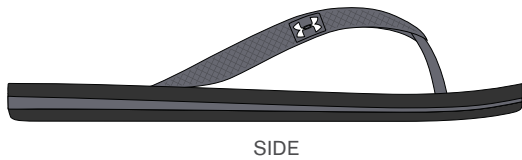

- Fast-drying TPU strap for extreme comfort in the sweltering heat
- Ultra cushioned footbed keeps you comfortable from the beach to the street

- 004 - Black / Graphite / White
- 101 - Steel / High Vis Yellow / Mod Gray
- 001 - Black / Art Green / Barley
- 304 - Batik / Black / Barley
- 403 - Thunder / Honey Orange / Thunder

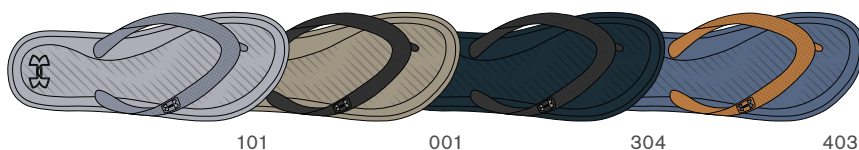

## UA WOMEN'S KILCHIS

#1268874

6-10,11

- Lightweight, quick-drying textile and synthetic upper
- Welded synthetic overlays for abrasion protection
- Traditional lacing system for adjustable fit
- Rapid drainage, contoured midsole/footbed with textile topsheet for comfort
- Michelin non-marking rubber outsole for best in class grip on smooth wet surfaces

600 - Tetra Gray / Onyx White / Black  
076 - Rhino Gray / White / White  
301 - Axure Teal / Onyx White / Mod Gray



SIDE | 600



076



301

## UA WOMEN'S SYNCLINE

#3021374

6-10,11

- Dual layered mesh upper for water drainage
- Welded TPU overlays with internal structure for abrasion resistance, support, and protection
- L6 BOA® speed closure system for lockdown and continued lace tension in water environments
- Drainage ports for functional and visual understanding of water drainage
- Plush foam collar for maximal Achilles heel comfort
- Charged™ foam puck in heel for responsive comfort
- Lightweight EVA midsole for optimal cushioning
- High traction rubber lug outsole for a variety of conditions
- 7mm Drop

100 - Ash Taupe / Black / Summit White  
300 - Azure Teal / Fuse Teal / Mod Gray



SIDE | 100



300

## UA WOMEN'S SF BOZEMAN 2.0

#1299240

6-10,11



SIDE | 902

- Waterproof nubuck and textile upper for lightweight support
- Storm™ Waterproof membrane for breathability
- UA Scent Control lining with Cupron® anti-bacterial copper infused sockliner top cover
- OrthoLite® molded anti-microbial sockliner
- Lightweight EVA midsole for optimal cushioning
- TPU shank for torsional rigidity
- High traction rubber lug outsole for a variety of conditions

902 - Realtree Edge / Maverick Brown / Maverick Brown

**STORM** UNDER ARMOUR

## UA WOMEN'S VALSETZ RTS 1.5

#3021037

6-10,11



SIDE | 001

- Lightweight and durable synthetic leather and NEW textile upper
- UA ClutchFit™ ankle support system contours and supports
- TPU toe cap for added protection
- Welded PU film surrounds the perimeter of the boot for abrasion resistance
- OrthoLite® molded anti-microbial sockliner
- Ultralight Micro G™ EVA midsole for all day comfort
- TPU shank for torsional rigidity
- NEW high traction rubber lug outsole for a variety of conditions
- 7" Height

001 - Black / Black / Black

220 - Coyote Brown / Coyote Brown / Coyote Brown



220



# UA WOMEN'S STELLAR TAC

#1276374

6-10,11

- Lightweight, durable DWR treated leather and textile upper
- 900D Textile for durability
- Polishable toe
- Quick-dry minimalist design
- Lightweight EVA midsole for optimal cushioning
- TPU shank for torsional rigidity
- High traction rubber lug outsole for a variety of conditions
- 8" Height

001 - Black / Black / Black



SIDE | 001

# UA WOMEN'S STELLAR TAC PROTECT

#1277165

6-10,11

- Lightweight, durable DWR treated leather and textile upper
- 900D Textile for durability
- Internal composite protective toe
- Polishable toe
- Quick-dry minimalist design
- Lightweight EVA midsole for optimal cushioning
- TPU shank for torsional rigidity
- High traction rubber lug outsole for a variety of conditions
- 8" Height

001 - Black / Black / Black



SIDE | 001

## UA WOMEN'S CHARGED ROGUE

#3021247

6-10,11



SIDE | 103

- Engineered mesh upper is extremely lightweight & breathable, with strategic support where you need it
- Lightweight, external heel counter for additional support that keeps the back of the foot locked in place
- Dual density midsole combines Micro G® foam with Charged Cushioning® under the heel for the ultimate blend of comfort & explosive energy return
- Removable, comfort sockliner provides a comfortable & responsive ride
- Solid rubber outsole covers high impact zones for greater durability with less weight
- 360° reflectivity for increased visibility on low-light runs
- Offset: 8mm
- Weight: 9.5 oz

103 - Gray Flux / White / Metallic Ice Gold  
300 - Coded Blue / White / Metallic Ice Gold



300

## UA WOMEN'S MICRO G PURSUIT TWIST

#3021870

6-10,11



SIDE | 001

- Lightweight mesh upper delivers complete breathability
- Foam padding placed around your ankle collar & under the tongue for an incredibly comfortable fit & feel
- High rebound, die-cut EVA sockliner built with extended arch support
- One-piece Micro G® foam midsole turns cushioned landings into explosive takeoffs
- Tire inspired outsole pattern provides ultimate flex & superior traction

001 - Black / Steel / White  
100 - Steel / White / White  
101 - Jet Gray / Steel / Venetian Blue



100

101

## UA WOMEN'S MICRO G PURSUIT SE

#3021250

6-10,11

- Lightweight mesh upper is extremely breathable
- Foam padding placed around your ankle collar & under the tongue for an incredibly comfortable fit & feel
- High rebound, die-cut EVA sockliner built with extended arch support
- One-piece Micro G® foam midsole turns cushioned landings into explosive takeoffs
- Tire inspired outsole pattern provides ultimate flex & superior traction

002 - Black / White / Metallic Silver

101 - White / Mod Gray / Metallic Silver

102 - Pitch Gray / White / Metallic Silver

001 - Black / Neo Turquoise / Metallic Silver

600 - Impulse Pink / White / Metallic Silver



SIDE | 002



101

102

001

600

## UA WOMEN'S SURGE

#3020368

6-10,11

- Lightweight, breathable mesh upper delivers increased ventilation with bonded taping at midfoot
- TPU heel overlay for added durability
- Enhanced cushioning around ankle collar for superior comfort
- Full-length EVA sock liner for added comfort & a custom fit
- Cushioned EVA midsole delivers a lightweight & responsive ride
- Aggressive outsole traction pattern with slightly raised rubber knobs for added grip
- Strategically placed rubber pods beneath the heel & forefoot for greater durability with less weight
- Removable insole

105 - Mod Gray / White / Coded Blue

005 - Black / Onyx White / Purple Prime

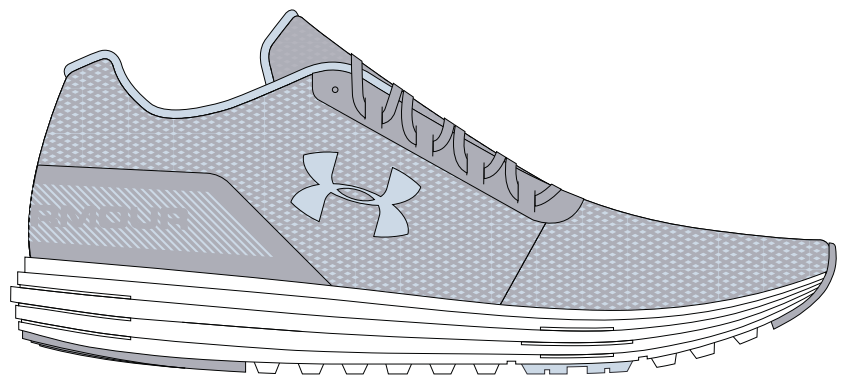

SIDE | 105



005

# UA WOMEN'S SURGE SE

#3021248

6-10,11



SIDE | 500

- Lightweight, breathable mesh upper delivers increased ventilation with bonded taping at midfoot
- TPU heel overlay for added durability
- Enhanced cushioning around ankle collar for superior comfort
- Full-length EVA sock liner for added comfort & a custom fit
- Cushioned EVA midsole delivers a lightweight & responsive ride
- Aggressive outsole traction pattern with slightly raised rubber knobs for added grip
- Strategically placed rubber pods beneath the heel & forefoot for greater durability with less weight
- Removable insole

500 - Purple Prime / White / Mojo Pink

001 - Black / White / White

003 - Black / Peach Plasma / Gunmetal

103 - Mod Gray / White / Black

104 - Mod Gray / White / Fuse Teal

300 - Coded Blue / White / Mod Gray

600 - Orange Dream / White / Mango Orange



# UA WOMEN'S MICRO G ASSERT 7

#3021677

5-11,12



SIDE | 600

- Lightweight mesh upper delivers complete breathability
- Durable leather overlays for stability & that locks in your midfoot
- EVA sockliner provides soft, step-in comfort
- One-piece Micro G® foam midsole for ultimate comfort
- Solid rubber outsole covers high impact zones for greater durability with less weight
- Offset: 10mm
- Weight: 7.6oz

600 - Tetra Gray / Gray Flux / Mojo Pink

105 - Pitch Gray / Coded Blue / White



105

## UA WOMEN'S IGNITE GRAPHIC MOTION SL

#3021297

6-12 (WHOLE SIZES)

- Adjustable synthetic strap features HeatGear® lining to keep the foot cool, dry & light
- Footbed built with two layers of performance 4D Foam® for unprecedented comfort
- Anatomical contours provide additional cushioning
- Sublimated graphic print over the footbed
- EVA outsole features durable traction pods under the heel for lightweight cushioning & comfort

001 - Black / Steel / Black  
600 - Tetra Gray / Mod Gray / Blush  
100 - White / Prime / Metallic Blush

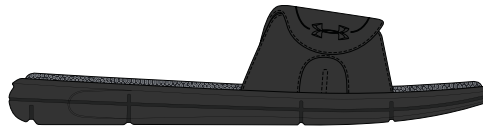

SIDE



TOP | 001

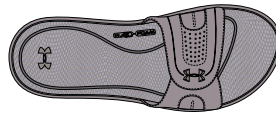

600

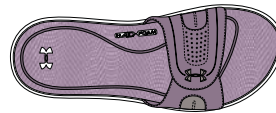

100

## UA WOMEN'S IGNITE NIMBLE VIII SL

#3021298

6-12 (WHOLE SIZES)

- Adjustable synthetic strap features HeatGear® lining to keep the foot cool, dry & light
- Footbed built with two layers of performance 4D Foam® for unprecedented comfort
- Anatomical contours provide additional cushioning
- Sublimated graphic print over the footbed
- EVA outsole features durable traction pods under the heel for lightweight cushioning & comfort

100 - White / Pitch Gray / Mod Gray  
101 - White / Thunder / Coded Blue  
103 - Jet Gray / Mojo Pink / Jet Gray

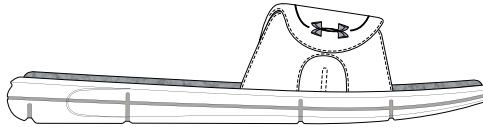

SIDE

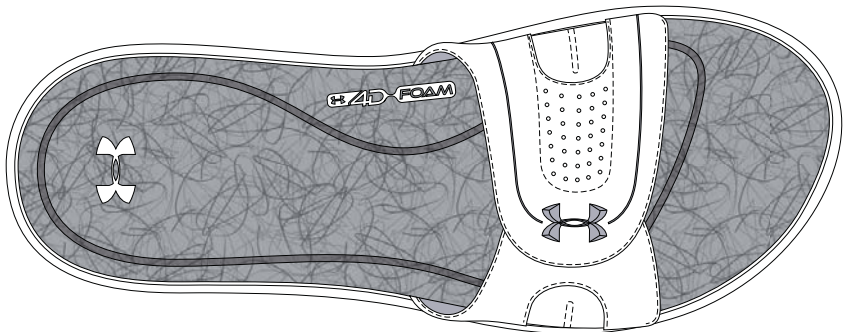

TOP | 100

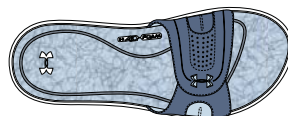

101



103

## UA WOMEN'S IGNITE PIP

#3021299

6-12 (WHOLE SIZES)

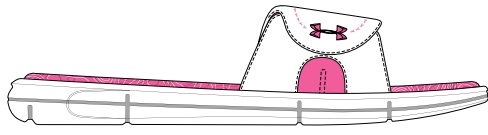

SIDE

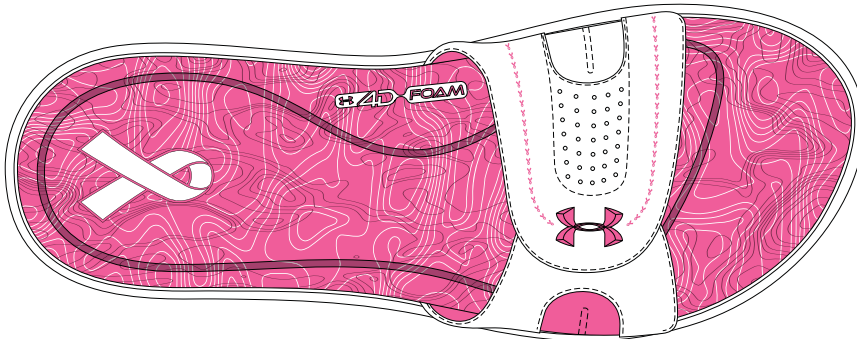

TOP | 100

- Adjustable synthetic strap features HeatGear® lining to keep the foot cool, dry & light
- Footbed built with two layers of performance 4D Foam® for unprecedented comfort
- Anatomical contours provide additional cushioning
- Sublimated graphic print over the footbed
- EVA outsole features durable traction pods under the heel for lightweight cushioning & comfort

100 - White / Dandy Pink / Mojo Pink



SIDE

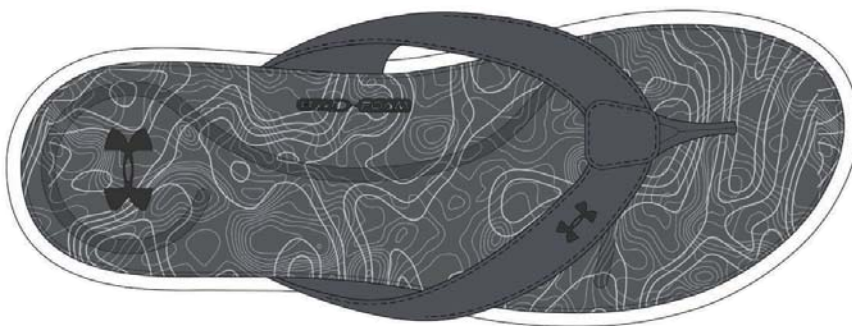

TOP | 101

## UA WOMEN'S MARBELLA TERRAIN VI T

#3021300

6-12 (WHOLE SIZES)

- Performance synthetic strap with soft foam lining for a comfortable fit
- Footbed built with two layers of performance 4D Foam® for unprecedented comfort
- Anatomical contours provide additional cushioning
- Sublimated graphic print over the footbed
- Sculpted EVA outsole provides lightweight comfort & traction

101 - White / Pitch Gray / Black

100 - Onyx White / Dandy Pink / Onyx White

102 - White / Blue / White



100



102

# UA WOMEN'S MARBELLA GRAPHICS MOTION T

#3021718

6-12 (WHOLE SIZES)

- Performance synthetic strap with soft foam lining for a comfortable fit
- Footbed built with two layers of performance 4D Foam® for unprecedented comfort
- Anatomical contours provide additional cushioning
- Sublimated graphic print over the footbed
- Sculpted EVA outsole provides lightweight comfort & traction

001 - Black / Steel / Summit White  
600 - Perfection / Academy / White  
300 - Fuse Teal / White / Academy

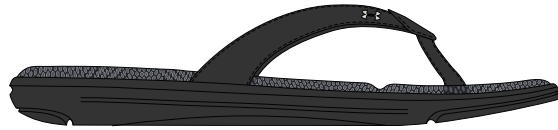

SIDE



TOP | 001



600

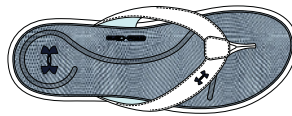

300

# UA WOMEN'S MARBELLA VI T

#3000072

6-12 (WHOLE SIZES)

- Performance synthetic strap with soft foam lining for a comfortable fit
- Footbed built with two layers of performance 4D Foam® for unprecedented comfort
- Anatomical contours provide additional cushioning
- Sublimated graphic print over the footbed
- Sculpted EVA outsole provides lightweight comfort & traction

001 - Black / Metallic Silver  
002 - Black / Brilliance  
400 - Boho Blue / Thunder / White  
100 - Pitch Gray / Mojo Pink / White  
304 - Dust / Mod Gray / White  
800 - Mango Orange / Pink / White  
600 - Tetra Gray / White / Metallic Moor

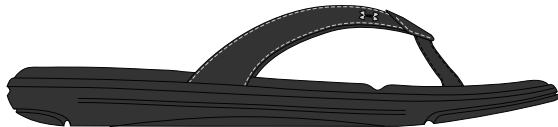

SIDE



TOP | 001

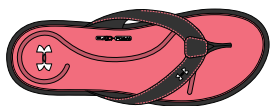

002

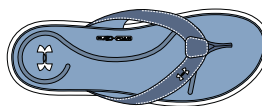

400



100

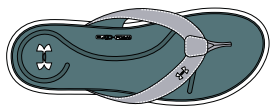

304

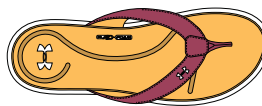

800

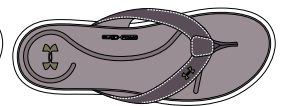

600

## UA WOMEN'S IGNITE VIII SL

#1287319

6-12 (WHOLE SIZES)



SIDE



TOP | 001

- Adjustable synthetic strap features HeatGear® lining to keep the foot cool, dry & light
- Footbed built with two layers of performance 4D Foam® for unprecedented comfort
- Anatomical contours provide additional cushioning
- Sublimated graphic print over the footbed
- EVA outsole features durable traction pods under the heel for lightweight cushioning & comfort

- 001 - Black / White
- 100 - White / Black
- 006 - Black / Cerise
- 500 - Purple Lux / White / Metallic Gold
- 600 - Blitz Red / Black / White
- 302 - Ether Blue / Coded Blue / White
- 200 - Bashful Pink / Onyx White / Orange Dream
- 601 - Orange Dream / White / Orange Dream
- 005 - Black / Metallic Sepia / White

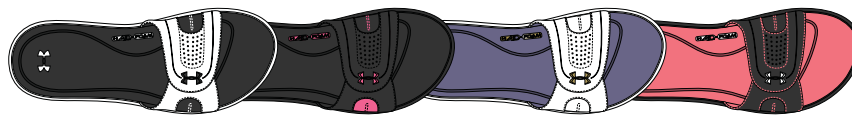

100

006

500

600

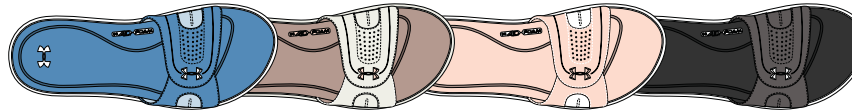

302

200

604

005

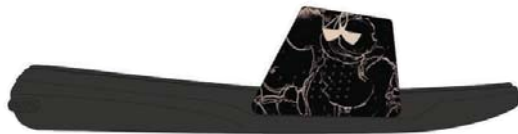

SIDE



TOP | 001

## UA WOMEN'S PLAYMAKER EXPRESS SL

#3021301

6-12 (WHOLE SIZES)

- Fixed strap with added foam underneath for an extra comfortable fit
- Strategically placed perforations over the foot for increased ventilation
- Drop-in EVA footbed provides underfoot cushioning
- EVA outsole delivers great durability & traction

- 001 - Black / Venice Pink / Venice Pink
- 601 - Dandy Pink / Impulse Pink / White



601



# UA WOMEN'S ATLANTIC DUNE T

#1252540

6-12 (WHOLE SIZES)

- Quick drying TPU strap
- Ultra cushioned comfort that's great for the beach or the street
- Sold in whole sizes only

002 - Black / Graphite / White  
 006 - Black / Cerise / White  
 404 - Thunder / White / Coded Blue  
 600 - Mojo Pink / Academy / Academy  
 504 - Ink / High Vis Yellow / High Vis Yellow  
 100 - Jet Gray / Pace / Pace  
 303 - Artillery Green / Khaki Base / Khaki Base

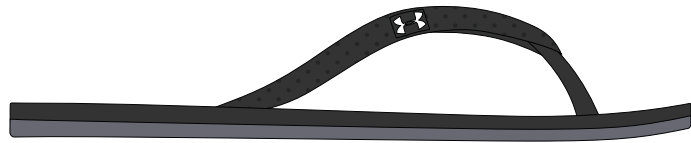

SIDE

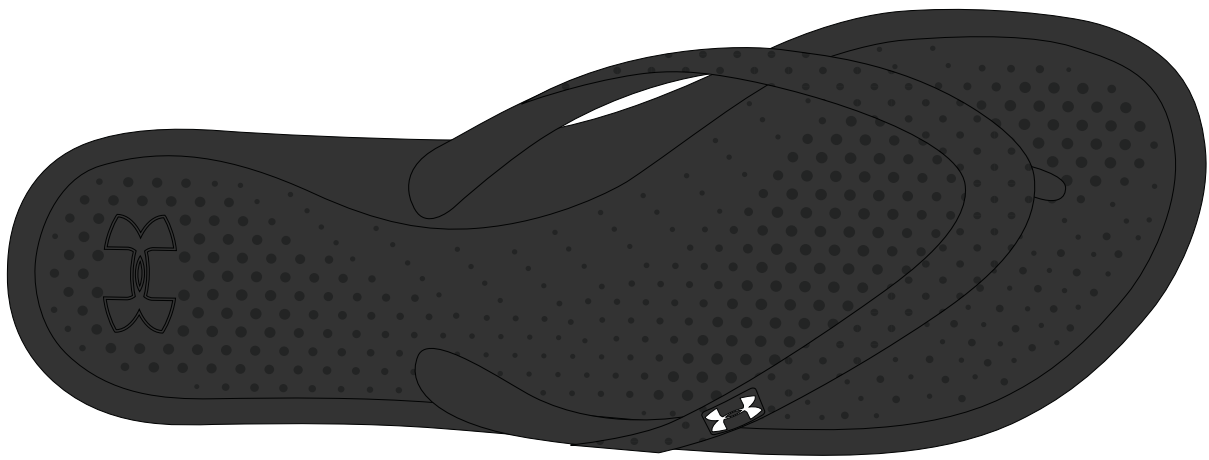

TOP | 002

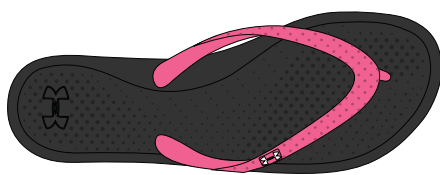

006

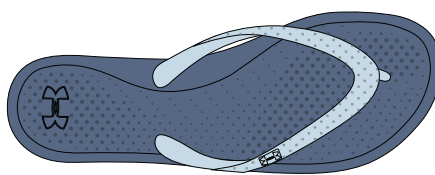

404

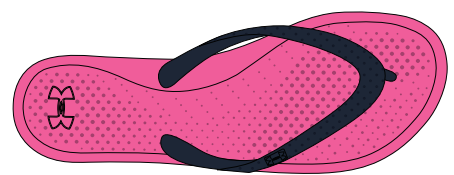

600

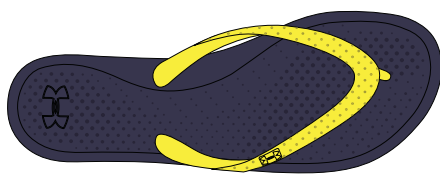

504

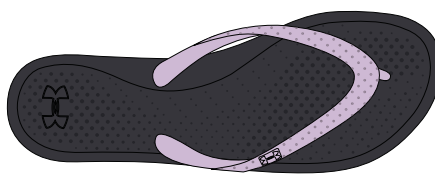

100

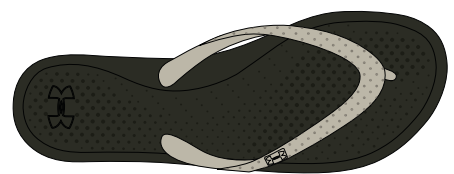

303

# UA BGS CHARGED ROGUE

#3021612

3.5-7



SIDE | 001

- Lightweight, engineered mesh upper construction for increased ventilation
- External heel counter for increased stability
- Plush sockliner maintains it's shape for all-day comfort
- Anti-odor technology applied to sockliner to prevent the growth of odor-causing microbes
- Dual-layer Charged Cushioning® midsole is firmer below the heel & softer below the forefoot for a blend of support & comfort that's built to perform
- Non-marking rubber outsole with strategically placed traction pods over high impact zones for greater traction & durability with less weight

- 001 - Black / White / Barn
- 100 - Jet Gray / White / Metallic Silver
- 300 - Zap Green / White / Metallic Silver
- 400 - Petrol Blue / White / Metallic Silver
- 401 - Academy / White / High-Vis Yellow



100

300

400

401

# UA BPS ROGUE

#3021613

10.5K-13.5K, 1-3



SIDE | 002

- Lightweight, engineered mesh upper construction for increased ventilation
- External heel counter for increased stability
- Plush sockliner maintains it's shape for all-day comfort
- Anti-odor technology applied to sockliner to prevent the growth of odor-causing microbes
- Full-length cushioned EVA midsole delivers the ultimate lightweight & responsive ride
- Non-marking rubber outsole with strategically placed traction pods over high impact zones for greater traction & durability with less weight

- 002 - Black / White / Barn
- 100 - Jet Gray / White / Metallic Silver
- 300 - Zap Green / White / Metallic Silver
- 400 - Petrol Blue / White / Metallic Silver



100

300

400

# UA BGS SURGE RN

#3020470

3.5-7

- Lightweight, breathable mesh upper delivers increased ventilation with bonded taping at midfoot
- TPU heel overlay for added durability
- Enhanced cushioning around ankle collar for superior comfort
- Full-length EVA sock liner for added comfort & a custom fit
- Cushioned EVA midsole delivers a lightweight & responsive ride
- Aggressive outsole traction pattern with slightly raised rubber knobs for added grip
- Strategically placed rubber pods beneath the heel & forefoot for greater durability with less weight



SIDE | 002

- 002 - Black / White / Ares Red
- 003 - Black / White / High-Vis Yellow
- 105 - Pitch Gray / White / White
- 400 - Team Royal / White / Magma Orange
- 402 - Academy / Mod Gray / Ether Blue
- 601 - Orange Glitch / White / Pitch Gray



# UA BPS SURGE RN AC

#3020485

10.5K-13.5K, 1-3

- Lightweight, breathable mesh upper delivers increased ventilation with bonded taping at midfoot
- TPU heel overlay for added durability
- Enhanced cushioning around ankle collar for superior comfort
- Adjustable hook & loop strap closure for easy on & off
- Full-length EVA sock liner for added comfort & a custom fit
- Cushioned EVA midsole delivers a lightweight & responsive ride
- Aggressive outsole traction pattern with slightly raised rubber knobs for added grip
- Strategically placed rubber pods beneath the heel & forefoot for greater durability with less weight



SIDE | 001

- 001 - Black / White / Ares Red
- 002 - Black / White / High-Vis Yellow
- 104 - Pitch Gray / White / White
- 400 - Team Royal / White / Magma Orange
- 402 - Academy / Mod Gray / Ether Blue
- 601 - Orange Glitch / White / Pitch Gray



## UA BGS RAVE 2

#3000141

3.5-7



SIDE | 001

- Lightweight, breathable mesh upper provides the ventilation you need
- Overlays add structure & support without adding bulk
- Anti-microbial treatment applied to minimize the risk of odor-causing bacteria & infectious fungus
- Full-length EVA turns cushioned landings into explosive takeoffs
- Anatomical rubber outsole for natural fit & performance

001 - Black / Overcast Gray / Overcast Gray  
100 - Stealth Gray / White / Red



100



SIDE

## UA BOYS' IGNITE IMPACT V SL

#3021309

1-6 (WHOLE SIZES)



TOP | 001

- Adjustable synthetic strap features HeatGear® lining to keep the foot cool, dry & light
- Footbed built with two layers of performance 4D Foam® for unprecedented comfort
- Anatomical contours provide additional cushioning
- Sublimated graphic print over the footbed
- EVA outsole features durable traction pods under the heel for lightweight cushioning & comfort

001 - Black / Pitch Gray / Black  
300 - High Vis Yellow / Academy / High Vis Yellow  
101 - Steel / Aruba Red / Barn



300



101

## UA BOYS' IGNITE FLEET V SL

#3021310

1-6 (WHOLE SIZES)

- Adjustable synthetic strap features HeatGear® lining to keep the foot cool, dry & light
- Footbed built with two layers of performance 4D Foam® for unprecedented comfort
- Anatomical contours provide additional cushioning
- Sublimated graphic print over the footbed
- EVA outsole features durable traction pods under the heel for lightweight cushioning & comfort

100 - Steel / Pitch Gray / Black  
 400 - Petrol Blue / Ether Blue / White  
 101 - White / Batik / Zap Green

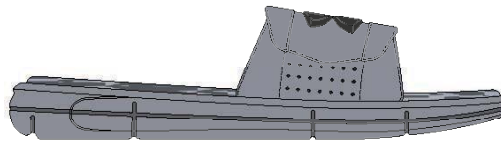

SIDE

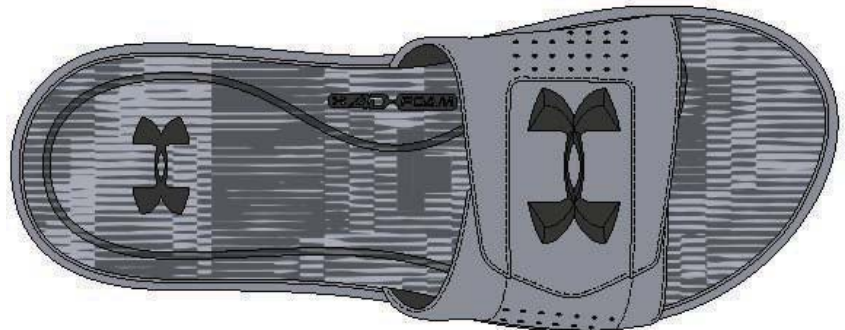

TOP | 100



400



101

## UA BOYS' MARATHON KEY T

#3000070

1-6 (WHOLE SIZES)

- HeatGear® lined strap wicks sweat to keep the foot cool, dry & light
- Soft webbing placed under the strap for an extremely comfortable fit
- Sculpted EVA footbed features graphic print & provides lightweight comfort
- Three-layer outsole delivers optimal underfoot cushioning, increased arch support & durable traction

800 - White / Hero Orange

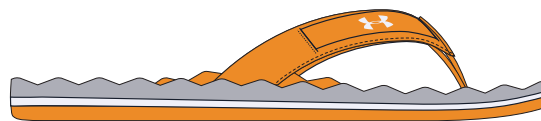

SIDE

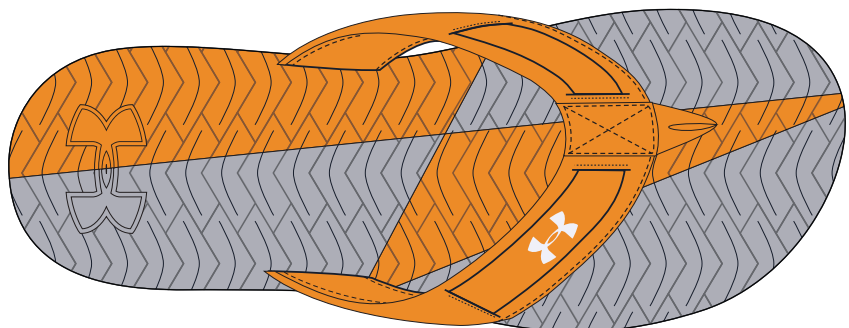

TOP | 800

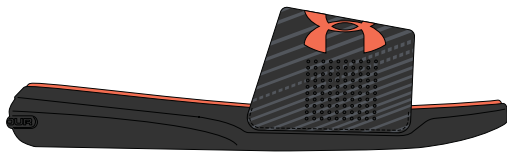

SIDE

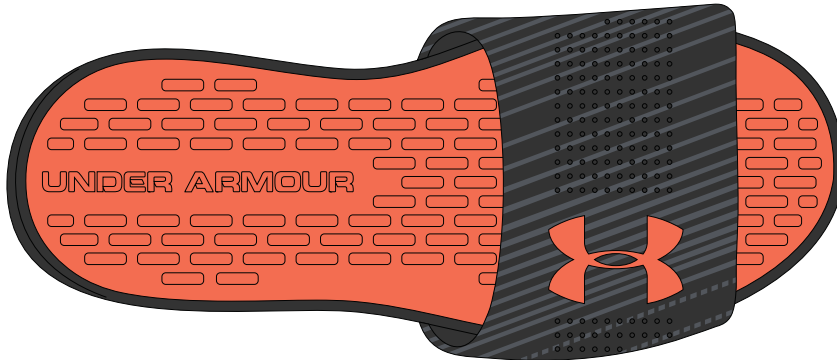

TOP | 001

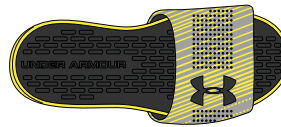

002

## UA BOYS' PLAYMAKER SPEEDER SL

#3021312

1-6 (WHOLE SIZES)

- Fixed strap with added foam underneath for an extra comfortable fit
- Strategically placed perforations over the foot for increased ventilation
- Drop-in EVA footbed provides underfoot cushioning
- EVA outsole delivers great durability & traction

001 - Black / Pitch Gray / Orange Glitch

002 - Black / High Vis Yellow / Black

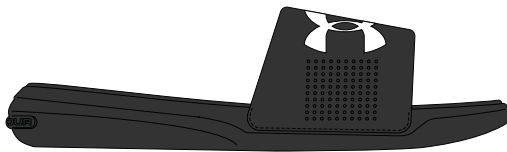

SIDE

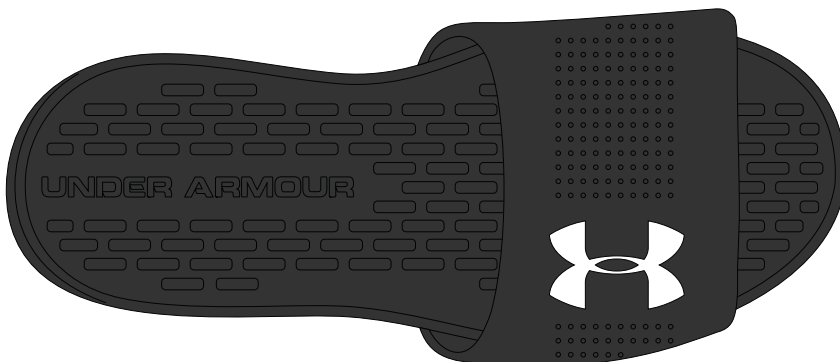

TOP | 001



003

## UA BOYS' PLAYMAKER FIX SL

#3000065

1-6 (WHOLE SIZES)

- Fixed strap with added foam underneath for an extra comfortable fit
- Strategically placed perforations over the foot for increased ventilation
- Drop-in EVA footbed provides underfoot cushioning
- EVA outsole delivers great durability & traction

001 - Black / White

003 - Black / Zap Green / Black

# UA GGS CHARGED ROGUE

#3021617

3.5-7

- Lightweight, engineered mesh upper construction for increased ventilation
- External heel counter for increased stability
- Plush sockliner maintains it's shape for all-day comfort
- Anti-odor technology applied to sockliner to prevent the growth of odor-causing microbes
- Dual-layer Charged Cushioning® midsole is firmer below the heel & softer below the forefoot for a blend of support & comfort that's built to perform
- Non-marking rubber outsole with strategically placed traction pods over high impact zones for greater traction & durability with less weight

100 - Jet Gray / Jet Gray / Purple Ace  
 101 - Mod Gray / Mod Gray / Mermaid  
 601 - Penta Pink / White / Black



SIDE | 100



101

601

# UA GPS ROGUE

#3021618

10.5K-13.5K, 1-3

- Lightweight, engineered mesh upper construction for increased ventilation
- External heel counter for increased stability
- Plush sockliner maintains it's shape for all-day comfort
- Anti-odor technology applied to sockliner to prevent the growth of odor-causing microbes
- Full-length cushioned EVA midsole delivers the ultimate lightweight & responsive ride
- Non-marking rubber outsole with strategically placed traction pods over high impact zones for greater traction & durability with less weight

100 - Mod Gray / Mod Gray / Mermaid  
 101 - Jet Gray / Jet Gray / Purple Ace  
 601 - Penta Pink / White / Black



SIDE | 100



101

601

## UA GGS SURGE RN

#3020515

3.5-7



SIDE | 002

- Lightweight, breathable mesh upper delivers increased ventilation with bonded taping at midfoot
- TPU heel overlay for added durability
- Enhanced cushioning around ankle collar for superior comfort
- Full-length EVA sock liner for added comfort & a custom fit
- Cushioned EVA midsole delivers a lightweight & responsive ride
- Aggressive outsole traction pattern with slightly raised rubber knobs for added grip
- Strategically placed rubber pods beneath the heel & forefoot for greater durability with less weight

002 - Black / White / Penta Pink

105 - Mod Gray / Boho Blue / High-Vis Yellow

301 - Mermaid / White / Penta Pink

401 - Carolina Blue / Zap Green / Mermaid

600 - Penta Pink / Penta Pink / White



105

301

401

600

## UA GPS SURGE RN AC

#3020483

10.5K-13.5K, 1-3



SIDE | 001

- Lightweight, breathable mesh upper delivers increased ventilation with bonded taping at midfoot
- TPU heel overlay for added durability
- Enhanced cushioning around ankle collar for superior comfort
- Adjustable hook & loop strap closure for easy on & off
- Full-length EVA sock liner for added comfort & a custom fit
- Cushioned EVA midsole delivers a lightweight & responsive ride
- Aggressive outsole traction pattern with slightly raised rubber knobs for added grip
- Strategically placed rubber pods beneath the heel & forefoot for greater durability with less weight

001 - Black / White / Penta Pink

600 - Penta Pink / Penta Pink / White



600



# UA GIRLS' INFL FAT TIRE III SL

#3021317

5K-10K (WHOLE SIZES)

- Stretchable spandex upper for a flexible fit
- Slip-on construction for quick & easy entry
- Soft EVA footbed provides underfoot comfort
- Fat Tire inspired outsole treads provide great traction & durability

001 - Black / Neo Turquoise / White  
 500 - Pluxe / Salt Purple / Mojo Pink

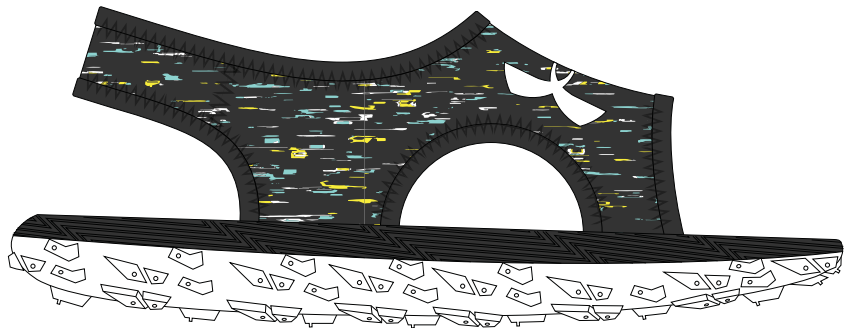

SIDE | 001

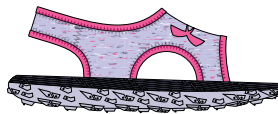

500

# UA GIRLS' IGNITE GRAPHICS SL

#3021319

1-5 (WHOLE SIZES)

- Adjustable synthetic strap features HeatGear® lining to keep the foot cool, dry & light
- Footbed built with two layers of performance 4D Foam® for unprecedented comfort
- Anatomical contours provide additional cushioning
- Sublimated graphic print over the footbed
- EVA outsole features durable traction pods under the heel for lightweight cushioning & comfort

100 - White / Arctic Pink / Fuse Teal  
 101 - White / Coded Blue / High Vis Yellow  
 102 - White / Purple Luxe / Mojo Pink

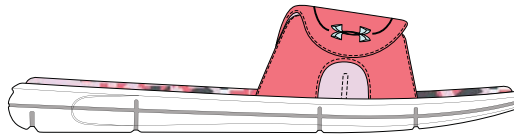

SIDE

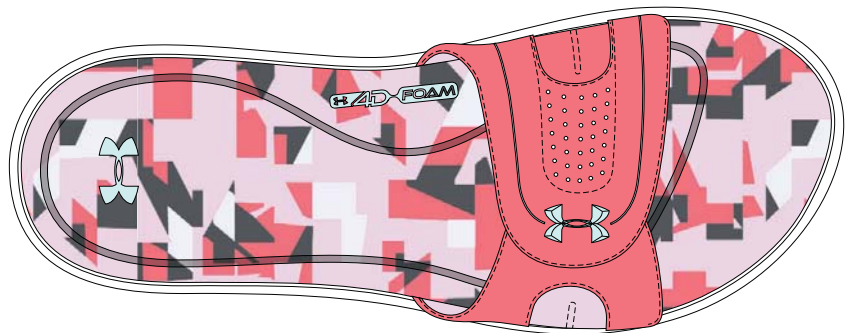

TOP | 100

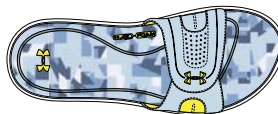

101



102



SIDE

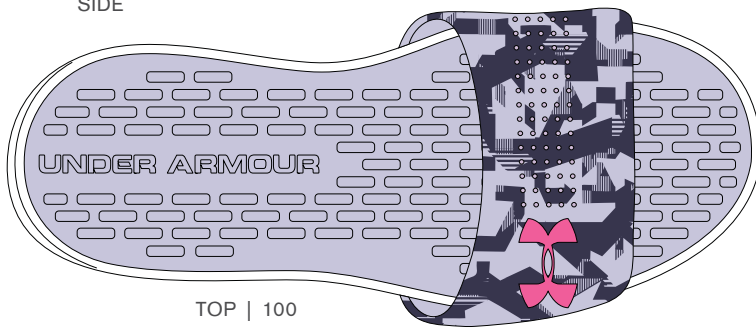

TOP | 100

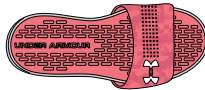

102

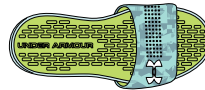

300

## UA GIRLS' PLAYMAKER JAGGER SL

#3021321

1-5 (WHOLE SIZES)

- Fixed strap with added foam underneath for an extra comfortable fit
- Strategically placed perforations over the foot for increased ventilation
- Drop-in EVA footbed provides underfoot cushioning
- EVA outsole delivers great durability & traction

100 - White / Salt Purple / Mojo Pink

102 - Elemental / Blitz Red / White

300 - Fuse Teal / Lime Light / White



SIDE

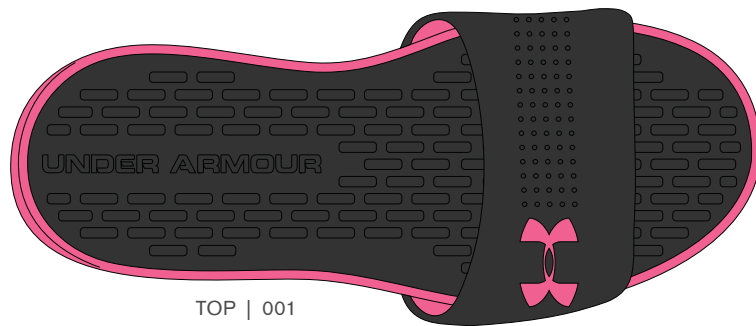

TOP | 001

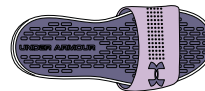

500

## UA GIRLS' PLAYMAKER FIX SL

#3000067

1-5 (WHOLE SIZES)

- Fixed strap with added foam underneath for an extra comfortable fit
- Strategically placed perforations over the foot for increased ventilation
- Drop-in EVA footbed provides underfoot cushioning
- EVA outsole delivers great durability & traction

001 - Black / Cerise

500 - Pace / White / Pace



SIDE

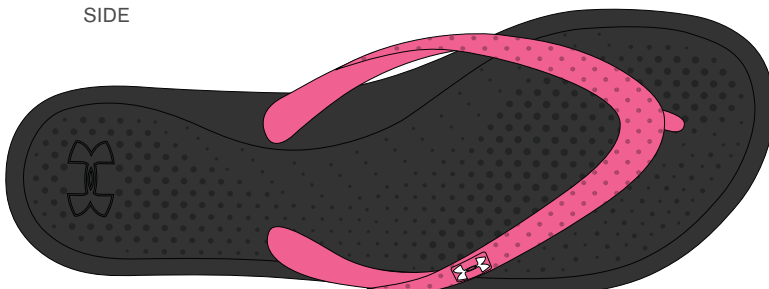

TOP | 006



500

## UA GIRLS' ATLANTIC DUNE T

#1252564

1-5 (WHOLE SIZES)

- Fast-drying TPU strap for extreme comfort in the sweltering heat
- Ultra-cushioned footbed keeps you comfortable from the beach to the street

006 - Black / Cerise / White

500 - Strobe / Limelight / Strobe

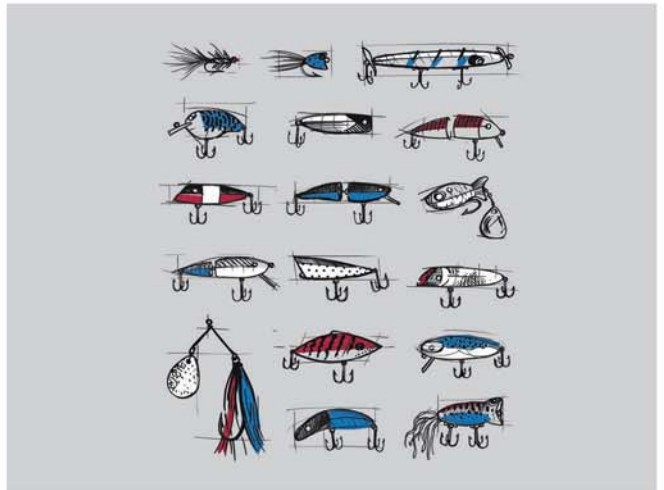

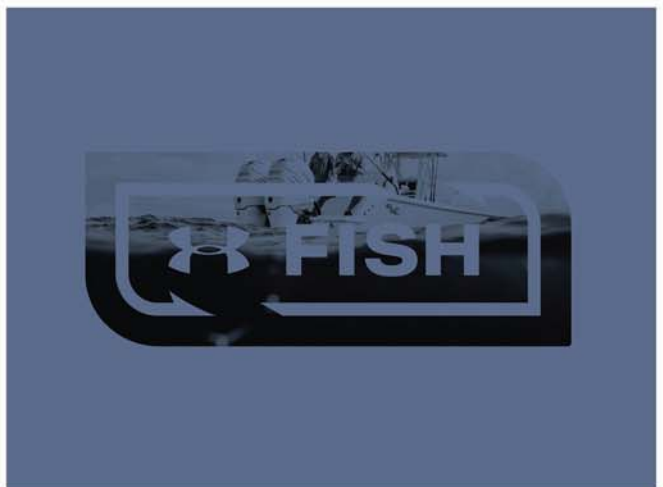
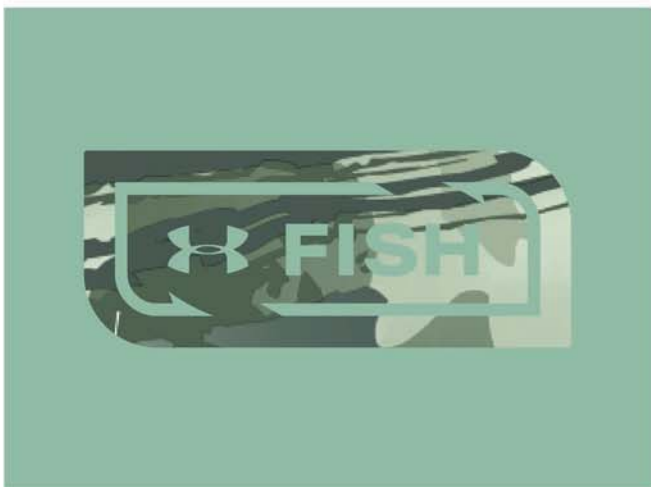
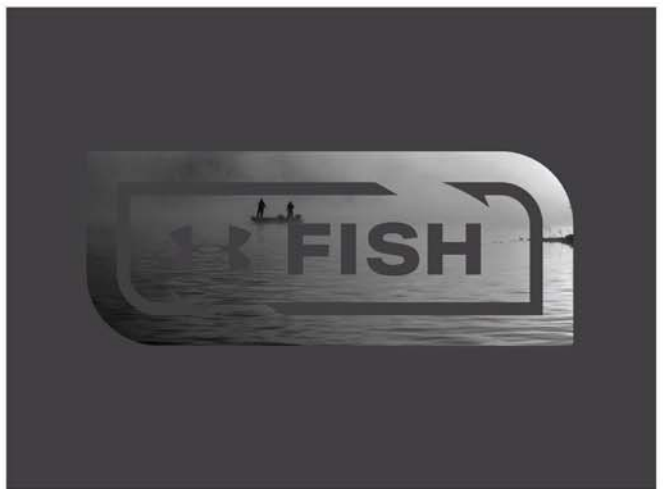
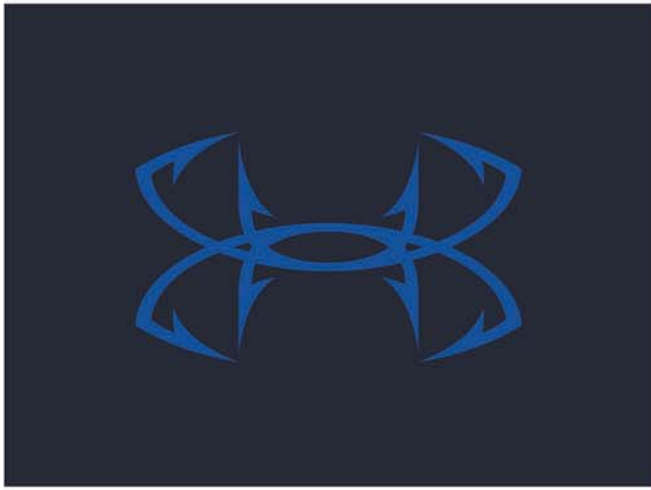

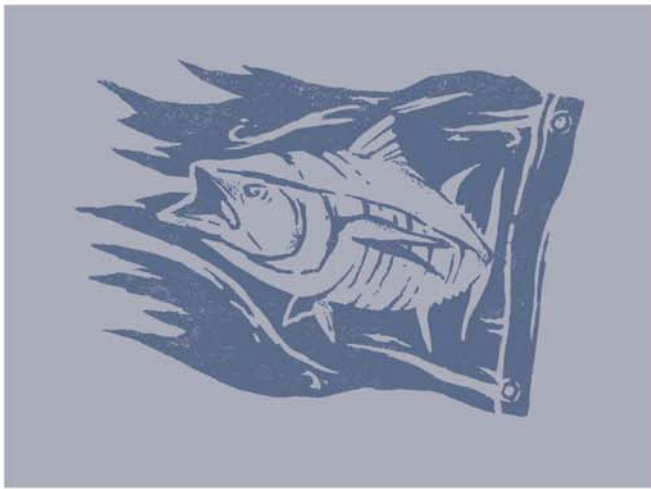
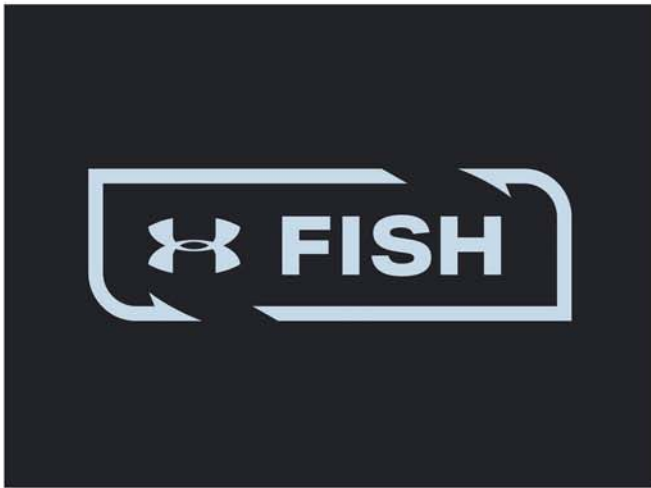
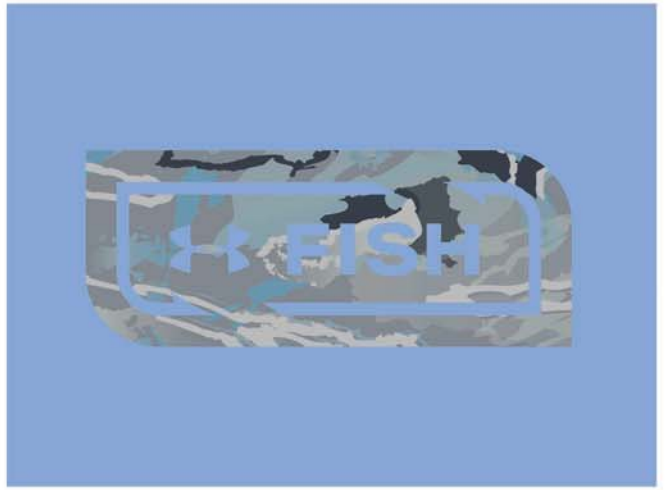
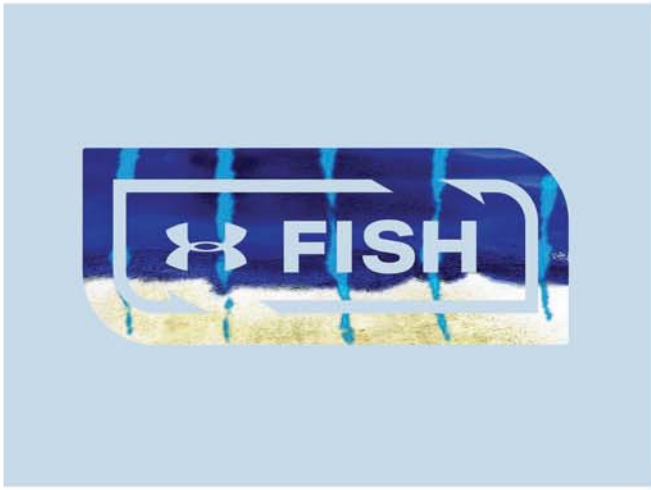

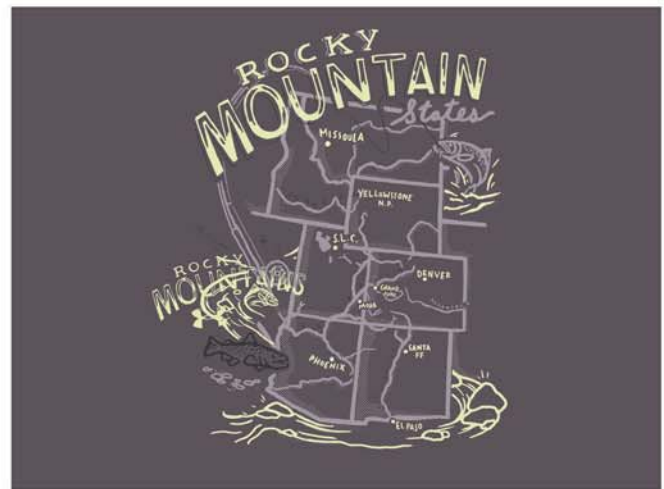
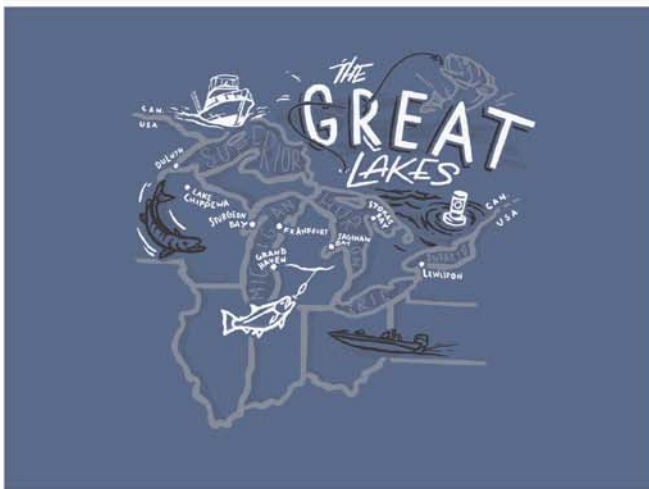

# INDEX

1252506	UA Atlantic Dune T	195	1306193	UA Scrambler Jacket	41
1252540	UA W's Atlantic Dune T	206	1306263	UA Thermocline Cap	155
1252564	UA G's Atlantic Dune T	215	1306266	UA Thermocline Fishing Gaiter	158
1258568	UA W's Tech SS Twist V-Neck	111	1306289	UA W's Renegade Cap	165
1262064	UA Fat Tire GTX	180	1306297	UA W's Twisted Renegade Cap	165
1264770	UA Jungle Rat	182	1306428	UA MK1 SS	67
1268873	UA Kilchis	175	1306430	UA MK1 1/4 Zip	66
1268874	UA W's Kilchis	196	1306431	UA MK1 LS	66
1268951	UA Stellar Tac	185	1306434	UA MK1 Short	67
1275045	UA W's Tech Solid Tank	113	1306681	UA Hitch Woven SS	33
1275487	UA W's Tech Twist Tank	113	1307196	UA W's Mid Keyhole Bra	125
1276374	UA W's Stellar Tac	198	1307200	UA W's Mid Crossback Bra	124
1276375	UA Stellar Tac Protect	184	1307299	UA Thermocline Bucket Cap	155
1276598	UA Infil Hike GTX	179	1307491	UA Fish Neck Gaiter	158
1277165	UA W's Stellar Tac Protect	198	1309336	UA Overlook Jacket	42
1277206	UA W's Tech SS Twist Crew Neck	112	1309355	UA W's Overlook Jacket	104
1281857	UA G's Graphic Headbands	170	1309628	UA W's HeatGear Armour Ankle Crop	116
1286098	UA G's Mini Headbands	170	1309631	UA W's HeatGear Armour Legging	116
1287318	UA Ignite V SL	193	1309652	UA W's HeatGear Armour Capri	117
1287319	UA W's Ignite VIII SL	205	1310697	UA W's Favorite Cotton Everyday Heather Bra	124
1287350	UA Infil	180	1311502	UA W's Tech Solid Hoodie	110
1287351	UA Mirage	186	1313212	UA Field Ops Pant	57
1287948	UA Infil Ops GTX	179	1313917	UA Stix Fleece FZ	57
1288847	Armour Swim Mid Top	99	1315122	UA W's Scrambler Jacket	103
1289001	UA Stellar Tac 2E	186	1316277	UA Spectra 1/4 Zip	43
1289566	UA HeatGear Armour Comp Short	25	1316288	UA W's Spectra 1/2 Zip	106
1290261	UA Sportstyle Tricot Jogger	65	1316927	UA Enduro Cargo Pant	35
1290743	UA Tide Chaser SS	19	1316928	UA Enduro Pant	35
1290744	UA Tide Chaser LS	18	1316929	UA Guardian Pant	36
1293328	UA Fat Tire Sandal	176	1316930	UA Guardian Cargo Pant	36
1294720	UA Hustle Backpack	173	1317295	UA W's ColdGear Run Knit Jacket	119
1297125	UA W's Fly By Short	122	1317298	UA W's Outrun The Storm Speedpocket Tight	121
1297126	UA W's Fly By Printed Short	123	1317495	UA ColdGear Run Knit Jacket	80
1298962	UA Early Season LS	58	1317642	UA Rival Jogger	147
1299240	UA W's SF Bozeman	197	1318205	UA W's HeatGear Armour Graphic Legging	117
1299242	UA Stryker	181	1318229	Armour Fleece Hoodie	130
1300213	UA Undeniable Md Duffle	172	1318231	Armour Fleece Full Zip	130
1300214	UA Undeniable Sm Duffle	172	1318532	UA Camo Stretch Cap	159
1300472	UA Camo Cap	159	1318599	UA B's Huddle Snapback	167
1301613	UA Freedom Assert VI	187	1320128	UA W's Tech Half Zip	111
1303129	UA Stellar Tac Side Zip	185	1320321	W's Armour Fly Fast Printed Capri	122
1304633	UA Shoreman Hoodie	13	1320322	W's Armour Fly Fast Tight	121
1304634	UA Goretex Shoreman Jacket	11	1320734	UA Fish Hunter Cap	156
1304636	UA Goretex Shoreman Pant	12	1320736	UA Rival Fleece PO Hoodie	61
1304641	UA Legacy Woven SS	33	1320737	UA Rival Fleece FZ Hoodie	62
1304648	UA Fish Hunter Short	23	1320739	UA Rival Fleece Pant	63
1304649	UA Fish Hunter Cargo Short	22	1320740	UA Rival Fleece Jogger	63
1304873	UA W's Shoreline Full Zip	95	1320743	Armour Fleece PO Hoodie	61
1305036	UA Blitzing Cap	160	1320829	UA Lighter Longer LS	72
1305037	UA Heathered Blitzing Cap	161	1321111	UA Scramble Polo	86
1305038	UA Printed Blitzing Cap	161	1321235	UA Payload Short	37
1305040	UA Closer Trucker Cap	162	1321578	UA Dockside Tech Polo	39
1305199	UA Storm Out & Back SW Jacket	80	1323455	UA Scramble Stripe Polo	86
1305457	UA B's Blitzing Cap	166	1325452	UA ArmourFleece Full Zip	146
1305459	UA B's Printed Blitzing Cap	167	1325603	UA Dockside Camo Terry Hoodie	38
1305460	UA B's Twist Closer Cap	168	1325784	UA Prevail Windbreaker	42
1306192	UA Roam Paclite Jacket	41	1325785	UA W's Prevail Windbreaker Jacket	105

1325786	UA W's Infinite Rain Parka	103	1328142	UA Gulf Fish Tee	52
1325806	UA W's Fusion Pant	92	1328143	UA Rocky Mountain Fish Tee	53
1325808	UA W's Tree Triangle Tee	96	1328144	UA Vintage Marlin Tee	49
1325814	Armour Swim Mid Mesh Top	100	1328145	UA Vintage Tuna Tee	50
1325816	Armour Swim Strappy Top	99	1328148	UA Vintage Bass Tee	51
1325818	Armour Swim Strappy Mesh Top	100	1328149	UA Vintage Walleye Tee	51
1325819	Armour Swim Bottom	99	1328150	UA Vintage Trout Tee	51
1325820	Armour Swim Mesh Bottom	100	1328158	UA Turkey Shot Tee	59
1325888	UA Tide Chaser Boardshort	24	1328160	UA Fish Icon Novelty Tee	47
1325889	UA Dockside Volley Short	25	1328190	UA Tech V-Neck	71
1325890	UA Shore Break Boardshort	24	1328208	UA Fish Hunter Cargo Pant	22
1325891	UA W's Fusion Short	93	1328495	UA Tech 1/4 Zip	68
1326413	UA Tech SS	70	1328496	UA Tech LS	69
1326501	UA W's Streaker LS	120	1328537	UA ArmourVent Camo Field Pant	56
1326502	UA W's Streaker 1/2 Zip	120	1328544	UA W's Storm Fish Cap	164
1326514	UA W's Storm Out & Back Jacket	119	1328560	UA W's Blitzing Cap	164
1326558	UA W's Storm Qualifier Packable Jacket	118	1328566	UA G's Renegade Cap	169
1326571	UA 5" Launch SW Short	85	1328569	UA G's Printed Mesh Trucker Cap	169
1326573	UA 7" Launch SW Printed Short	85	1328588	UA B's Sportstyle Trucker Cap	168
1326575	UA 9" Launch SW Short	84	1328632	UA AV Warrior Bucket Hat	163
1326576	UA Launch SW 2-in-1 Short	84	1328642	UA Storm Fish Stretch Cap	156
1326579	UA Streaker SS	82	1328645	UA Washed Fish Cap	157
1326583	UA Streaker V-Neck SS	82	1328703	UA Tech Hoodie	68
1326584	UA Streaker LS	81	1328706	UA Tech Graphic Novelty Short	71
1326585	UA Streaker 1/2 Zip	81	1328836	UA W's Rival Fleece Full Zip	109
1326597	UA Storm Qualifier Packable Jacket	79	1328881	UA W's Tech SS Graphic V-Neck	112
1326602	UA Qualifier HeatGear Tight	83	1328896	UA W's Tech Graphic Tank	114
1326799	UA Sportstyle Left Chest SS	78	1328912	UA W's Tech Graphic Hoodie	110
1327158	UA Washed Cotton Cap	162	1328925	UA W's Favorite Jogger	109
1327359	UA Rival Terry Hoodie	146	1328962	UA W's HeatGear Armour Racer Tank	115
1327361	UA Rival Terry Crew	147	1328964	UA W's HeatGear Armour SS	115
1327376	UA Sack Pack 1/2 Zip	145	1328966	UA W's HeatGear Armour LS	114
1327415	UA Tech 6" Boxer	87	1328980	Armour HeatGear 3/4 Legging	136
1327450	UA Flex Pant	34	1328985	UA BTH UPF 50 SS	127
1327451	UA Adapt Pant	34	1328986	UA BTH UPF 50 LS	127
1327472	UA W's Tide Chaser LS	90	1328987	UA BTH Splash Short	129
1327475	UA Shoreman Hybrid Jacket	12	1328998	UA Tech 1/2 Zip	133
1327478	UA Goretex Shoreman Bib	11	1329006	UA Prototype Elastic Short	137
1327479	UA W's Tide Chaser Legging	90	1329007	UA Stunt Short	136
1327511	UA W's Tide Chaser 7" Short	91	1329016	UA Packable 1/2 Zip Jacket	129
1327512	UA W's Tide Chaser 4" Short	91	1329089	UA Blocked Pocket Tee	141
1327526	UA Fish Hunter Boardshort	23	1329093	UA Protect This House SS	138
1327527	UA Mantra Short	37	1329095	UA Sportstyle Print SS	141
1327529	UA Shoreman Boardshort	13	1329096	UA Sportstyle Tee	139
1327542	UA Early Season Hoodie	58	1329098	UA Sportstyle Pocket Tee	141
1327544	UA ArmourVent Camo Button Down LS	56	1329099	UA Box Logo SS	140
1327637	UA HeatGear Armour Printed Legging	73	1329101	UA Sportstyle LS	139
1327676	UA Qualifier WG Perf Short	73	1329257	UA Hunt Storm Stretch Cap	160
1327793	UA Roland Backpack	173	1329259	UA Fish Hook Trucker Cap	157
1327854	UA Tech 1/2 Zip	148	1329282	UA Sportstyle Left Chest 3/4 Tee	74
1327857	Armour HeatGear Printed Ankle Crop	151	1329288	UA Sportstyle Terry Short	65
1327870	UA Badge Tank	150	1329291	UA Sportstyle Terry Hoodie	64
1327878	Armour HeatGear Tank	150	1329581	UA Boxed Sportstyle SS	77
1328137	UA Marlin Flag Tee	48	1329582	UA Team Issue Wordmark SS	77
1328138	UA Tuna Flag Tee	48	1329583	UA Big Logo SS	76
1328139	UA East Coast Fish Tee	52	1329584	UA Fast Left Chest SS	76
1328140	UA Great Lakes Fish Tee	53	1329590	UA Sportsyle Logo SS	75



# INDEX (Cont.)

1329617	UA Sportstyle Drop Hem SS	75	3000065	UA B's Playmaker Fix SL	211
1329618	UA Sportstyle Drop Hem LS	74	3000067	UA G's Playmaker Fix SL	215
1329685	UA I WILL SS	138	3000069	UA Marathon T	194
1329819	UA Print Fill Logo Tee	137	3000070	UA B's Marathon Key T	210
1330058	UA B's Freedom Blitzing Cap	166	3000072	UA W's Marbella VI T	204
1330075	UA Dockside Terry Hoodie	38	3000141	UA BGS Rave 2	209
1330642	UA BTH UPF 50 Tee	143	3000302	UA Verge Mid GTX	176
1330644	UA BTH Splash Board Shorty	145	3000303	UA Verge Low GTX	177
1330645	UA BTH UPF 50 LS	143	3000305	UA Speedfit Mid	177
1330662	UA W's Shoreline Hoodie	95	3012185	UA Elite Harbor T	190
1330893	UA Sportstyle Logo SS	140	3020312	UA Stryker Side Zip	181
1331189	UA Marlin Flag Tank	49	3020336	UA Surge	189
1331191	UA Vintage Tuna Tank	50	3020368	UA W's Surge	200
1331197	UA Fish Hook Logo Tee	46	3020470	UA BGS Surge RN	208
1331201	UA Fish Icon SS Tee	47	3020483	UA GPS Surge RN AC	213
1331203	UA W's Fish Hook Logo Tee	97	3020485	UA BPS Surge RN AC	208
1331204	UA W's Fish Icon Tank	97	3020515	UA GGS Surge RN	213
1331609	UA Lighter Longer PO Hoodie	72	3020673	UA Micro G Assert 7	190
1331677	UA Hybrid Big Logo SS	149	3021034	UA Valsetz RTS	182
1331678	UA Big Logo Tee	148	3021035	UA Valsetz RTS 4E	183
1331684	UA Crossfade Tee	135	3021036	UA Valsetz RTS Zip	183
1331687	UA Tech Big Logo Solid Tee	134	3021037	UA W's Valsetz RTS	197
1331688	UA Tech Big Logo Printed Tee	135	3021225	UA Charged Rogue	187
1331692	UA Brawler Tapered Pant	133	3021231	UA Surge SE	189
1331693	UA Brawler Pant	132	3021232	UA Micro G Pursuit SE	188
1332620	UA W's Prevail Windbreaker Anorak	105	3021247	UA W's Charged Rogue	199
1333020	UA Sportsyle Hoodie	132	3021248	UA W's Surge SE	201
1333035	UA Rival Terry Crew	131	3021250	UA W's Micro G Pursuit SE	200
1333037	UA Rival Terry Pant	131	3021269	UA Micro G Pursuit Twist	188
1341126	UA Play Up Printed Short	151	3021275	UA Ignite Graphics Strap SL	192
1341127	UA Play Up Short	152	3021276	UA Ignite Impact V SL	192
1341129	UA Tech Tee	134	3021278	UA Playmaker Fix SL	194
1341689	UA Tide Chaser Hybrid LS Woven	16	3021282	UA Core Remix SL	191
1341691	UA Iso-Chill Shore Break Hoodie	29	3021297	UA W's Ignite Graphic Motion SL	202
1341800	UA Camo Fill Tee	46	3021298	UA W's Ignite Nimble VIII SL	202
1341801	UA Seamless Fish Hunter Hoodie	28	3021299	UA W's Ignite PIP	203
1341802	UA Seamless Fish Hunter Crew	28	3021300	UA W's Marbella Terrain VI T	203
1341816	UA Iso-Chill Tech Camo Fish Crew	30	3021301	UA W's Playmaker Express SL	205
1341826	Armour HeatGear Bra	152	3021309	UA B's Ignite Impact V SL	209
1341829	Armour HeatGear Novelty Bra	153	3021310	UA B's Ignite Fleet V SL	210
1342055	UA BTH UV Graphic SS	144	3021312	UA B's Playmaker Speeder SL	211
1342056	UA BTH UV Graphic Tank	144	3021317	UA G's Infl Fat Tire III SL	214
1342071	UA BTH Wordmark Tee	128	3021319	UA G's Ignite Graphics SL	214
1342072	UA BTH UV Logo Tee	128	3021321	UA G's Playmaker Jagger SL	215
1342593	UA Tide Chaser Plaid LS	17	3021367	UA Culver Mid WP	178
1342594	UA Tide Chaser Plaid SS	17	3021373	UA Syncline	175
1343683	UA W's Iso-Chill Fusion Hoodie	94	3021374	UA W's Syncline	196
1343684	UA W's Iso-Chill Fusion LS	94	3021612	UA BGS Charged Rogue	207
1343685	UA W's Fusion Tank	96	3021613	UA BPS Rogue	207
1343934	UA W's ColdGear Reactor Exert Jacket	106	3021617	UA GGS Charged Rogue	212
1343935	UA ColdGear Reactor Exert Jacket	43	3021618	UA GPS Rogue	212
1344119	UA Iso-Chill Tech Fish Crew	30	3021677	UA W's Micro G Assert 7	201
1345776	UA Sportstyle Terry FZ Hoodie	64	3021718	UA W's Marbella Graphics Motion T	204
1347097	UA Vintage Lures Tee	45	3021833	UA Ignite Stagger V SL	193
1347098	UA Vintage Outboard Tee	45	3021870	UA W's Micro G Pursuit Twist	199
1347362	UA W's Fusion Printed Short	93	3021903	UA Stellar Tac WP	184
3000036	UA Flat Tire SL	191	3022374	UA Culver Low WP	178
3000061	UA Playmaker Fixed SL	195			



**FREEDOM**

**SS19**



## WHAT IS UA FREEDOM?

The commitment of UA FREEDOM is to enhance the physical and mental wellness of military and first responders, both active and retired.

Our rallying cry – PROTECT THIS HOUSE – is also a call to action for anyone who wants to join our mission. Every time you wear this logo, you're showing your support for those who devote their lives to defending their country & helping their communities.

In 2018, Under Armour will invest over \$1,000,000 in Freedom programming.





Through UA Freedom, Under Armour is proud to continue to support the mission of the following organizations:



ACTIVATE

### ATHLETES OF VALOR

In addition to providing performance apparel to service men and women during their transition, Under Armour is leveraging the power of collegiate sport to provide a Foundation for transitioning service members to enroll as collegiate student athletes.



SUPPORT

### USO

Resources from UA Freedom play a key role in supporting the USO and their mission of strengthening America's military service members by keeping them connected to family, home and country, throughout their service to the nation.



ENGAGE

### FLAGS OF VALOR

Under Armour is celebrating the entrepreneurial spirit of Flags of Valor – a veteran owned business that impacts their community through American-made, handcrafted American flags.



IMPACT

### CAL RIPKEN, SR. FOUNDATION & RISE

At Under Armour we proudly believe that sport can change the world. Through our work with the Cal Ripken, Sr. Foundation and RISE, UA Freedom is providing opportunities for youth and law enforcement to positively interact, build trust, and unite their communities through sport.



INSPIRE

### WARRIOR GAMES

In collaboration with the Department of Defense Under Armour is proud to provide best-in-class performance apparel for the 2018 Warrior Games in Colorado Springs, June 1-9.

#### ADDITIONAL PARTNERS





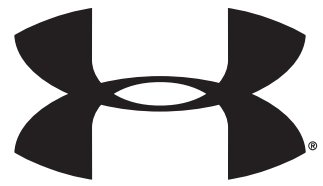

**MEN'S** 08

---

**WOMEN'S** 26

---

**YOUTH** 34

---

**ACCESSORIES** 38

---

**FOOTWEAR** 40

---

**GRAPHICS GALLERY** 42

---

**INDEX** 46

---

# UA INNOVATION LABS

## CORE TECHNOLOGIES

Under Armour® products augment your training and capabilities with the following roster of proprietary performance-enhancing technologies.

## PERFORMANCE DNA

Every Under Armour® product is doing something for you: it's making you better. Following are the core pieces of DNA that deliver on this promise. The building blocks of performance.



Waterproof and breathable GORE-TEX® outerwear is made of the very toughest fabrics and is thoroughly tested to guarantee performance even after serious wear and tear.



Tactical gear with this symbol have been made or fabricated in the United States or a country that's been designated as a TAA compliant country.

**UNDER ARMOUR  
CHARGED  
COTTON**

Fabric made from natural cotton for superior softness and comfort – with the added benefit of UA performance.

**coldgear  
INFRARED**

Ceramic coating on the inner layer of your garment absorbs and retains body heat, so you stay warmer longer.

**COLDGEAR  
REACTOR**

Delivers true active warmth as you speed up or work harder, it adapts so you don't overheat.



**FLAME RESISTANT**

Incorporates fabrics that resist vertical flames, flashfires, and have non-melt properties for extreme conditions.



UA gear with this symbol meet requirements set forth within Army Regulation 670-1.

We've developed a system of water and wind protection to equip athletes facing any and every wet weather situation imaginable. From drizzle to steady rain to hurricane, we will keep you dry so you can perform better.

# STORM

**WATER-RESISTANT**

Durable water-resistant finish keeps you dry and light.

**WATER PROOF**

A breathable, protective membrane and fully taped seams for 100% waterproof performance.

## BENEFITS OF COMPRESSION

Whether it's training or gameday, your UA Compression base layer makes you better and unleashes the power of your muscles.

### INCREASED POWER & STAMINA: **STAY STRONGER FOR LONGER**

Reduces muscle vibration to lessen fatigue and maintain power output. Keeps muscles aligned correctly to increase repetitive muscle power.

### ENHANCED PROPRIOCEPTION: **KNOW YOUR BODY'S PLACE IN SPACE**

Enhances proprioception - the body's recognition of muscle patterns and spatial awareness - to increase muscle efficiency.

### FASTER RECOVERY: **GET YOUR MUSCLES BACK TO FULL STRENGTH FASTER**

Creates a healing environment around muscles and circulatory systems. Post-workout, reduces swelling, decreases soreness time and promotes muscle repair.

### SUPERIOR COMFORT: **STAY COOL, DRY, AND LIGHT**

Wicks moisture to keep you 53% lighter than cotton after 60 minutes of athletic performance. Speeds evaporation to regulate your core temperature.

## GEARLINES

Blistering heat to bitter cold. Whatever the climate, whatever the conditions, Under Armour® Performance keeps athletes comfortable, dry and light with gearlines engineered to perform.

**allseasongear™**

**heatgear™**

**coldgear™**

### FOR BETWEEN THE EXTREMES.

Best for weather between 55° and 75°.

### KEEPS YOU COOL WHEN ITS HOT.

Best for weather between 75° and 100°.

### KEEPS YOU WARM WHEN ITS COLD.

Best for weather between 0° and 55°.

## SIZE AND FIT

Under Armour® Performance has already compensated in the design of its apparel to be consistent with normal (XS -XXXL) sizing. Please order the size you would wear in a non performance T-shirt or pant.

**COMPRESSION**

### ULTRA-TIGHT, 'SECOND-SKIN' FIT

These products fit snugly to the body providing a close, lean and supportive fit.

**FITTED**

### CONTOURED TO THE BODY

Designed to be very close to the body without the constriction of compression.

**LOOSE**

### GENEROUS CUT, OVERSIZED FIT

Generous cut product, providing full range motion and a full, loose fit.

**SEMI-FITTED**

### SEMI-FITTED

Not too tight. Not too loose. Cut close without being too clingy.

### MEN'S SIZE CHART

	SM	MD	LG	XL	XXL	XXXL
Chest	34-36 in	38-40 in	42-44 in	46-48 in	50-52 in	54-56 in
Waist	28-29 in	30-32 in	34-36 in	38-40 in	42-44 in	46-48 in
Inseam*	32	32	32	32	32	32

\*Unless otherwise noted.

### WOMEN'S SIZE CHART

	XS	SM	MD	LG	XL	XXL
Size	0-2	4-6	8-10	12-14	16	18
Bust (tops)	31-33 in	33.5-35.5 in	36-38 in	38.5-40.5 in	41-43 in	43+ in
Waist	23-25 in	25.5-27.5 in	28-30 in	30.5-32.5 in	33-35 in	35+ in
Hips	33-35 in	35.5-37.5 in	38-40 in	40.5-42.5 in	33-35 in	45+ in
Inseam	32	32	32	32	32	32



The background is a dark blue, heavily textured surface, possibly concrete or stone, with visible cracks and creases. In the upper right quadrant, there is a large, light-colored Under Armour logo (the 'UA' symbol) surrounded by a circular arrangement of stars, similar to the European Union flag. The stars and logo are rendered in a light, almost white, color that contrasts with the dark blue background.

# **MEN'S FREEDOM**



FRONT | 035



BACK



002

408

## UA FREEDOM TECH TERRY HOODIE

#1323105



S-XXXL

- 100% Polyester
- UA Freedom initiative
- It's French Terry you can actually work out in – the same comfort and warmth, but lighter and faster
- Secure hand pocket

035 - Steel / White / Red, White, Blue

002 - Black / White / Red, White, Blue

408 - Academy / White

## UA FREEDOM RAID 2.0 SHORT

#1327461



S-XXXL



FRONT | 040



BACK



001

- 100% Polyester
- UA Freedom initiative
- HeatGear Fabric is ultra-soft & smooth for extreme comfort with very little weight
- 4-way stretch fabrication allows greater mobility in any direction
- Moisture transport system wicks sweat & dries fast
- Anti-odor technology prevents the growth of odor causing microbes
- Encased elastic waistband with internal drawcord
- Mesh and hand pockets.

040 - Graphite / Steel / Academy

001 - Black / Charcoal / Elemental

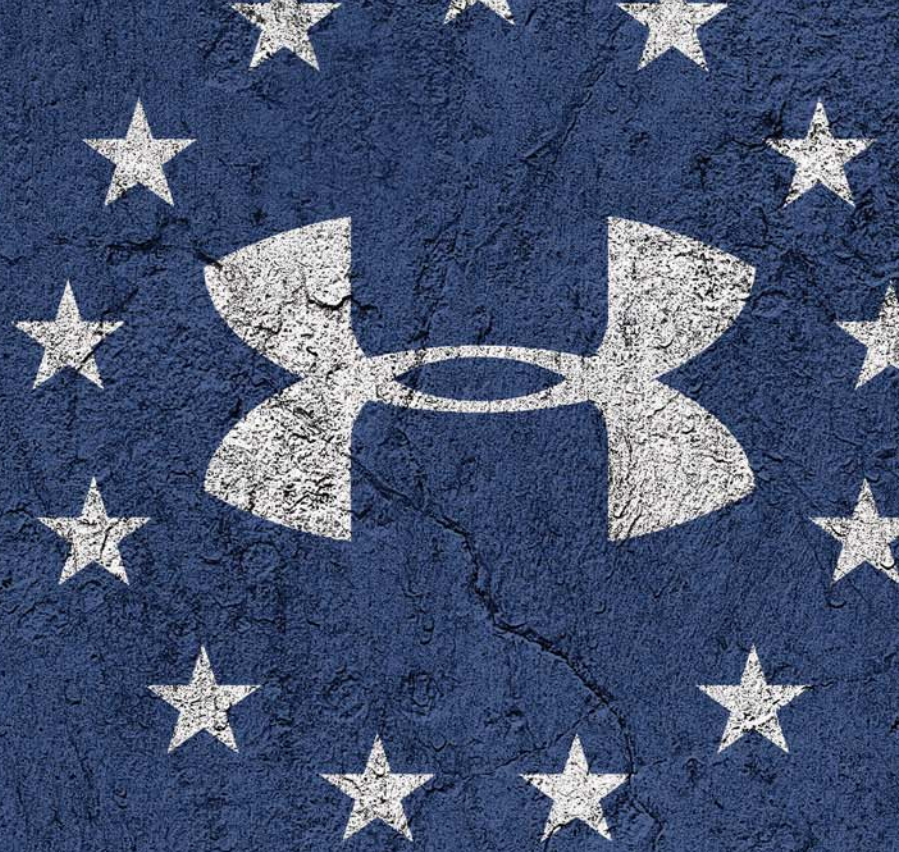

# **MEN'S GRAPHICS**

**NEW****UA FREEDOM  
UNITED UTILITY  
TEE**

#1330080

**LOOSE**

S-XXXL



FRONT | 035



BACK



001

- 60% Cotton / 40% Polyester
- UA Freedom initiative
- 4-way stretch fabrication allows greater mobility in any direction
- Moisture transport system wicks sweat & dries fast

035 - Steel Light Heather / Petrol Blue  
001 - Black / Pitch Gray

**heatgear****NEW****UA FREEDOM  
EAGLE 76 UTILITY  
TEE**

#1330081

**LOOSE**

S-XXXL



FRONT | 437



BACK



035

- 60% Cotton / 40% Polyester
- UA Freedom initiative
- 4-way stretch fabrication allows greater mobility in any direction
- Moisture transport system wicks sweat & dries fast

437 - Petrol Blue / Steel  
035 - Steel Light Heather / Petrol Blue

**heatgear**

# UA FREEDOM FLAG

## LONG SLEEVE

#1333369

**NEW**

LOOSE

S-XXXL

- 60% Cotton / 40% Polyester
- UA Freedom initiative
- 4-way stretch fabrication allows greater mobility in any direction
- Moisture Transport System wicks sweat & dries fast

408 - Academy / Red

001 - Black / White

035 - Steel Light Heather / Black



FRONT



BACK | 408



001

035

heatgear

# UA FREEDOM LEFT CHEST

## TEE

#1330059

**NEW**

LOOSE

S-XXXL

- 60% Cotton, 40% Polyester
- UA Freedom initiative
- 4-way stretch fabrication allows greater mobility in any direction
- Moisture transport system wicks sweat & dries fast

019 - Charcoal Heather / Black

001 - Black / Steel

035 - Steel Light Heather / Red

408 - Academy / White

299 - City Khaki / Marine OD Green

100 - White / Black



BACK



FRONT | 019



001

035

408

299

100

heatgear

**NEW****UA FREEDOM  
FLAG BOLD  
TEE**

#1333365

LOOSE

S-XXXL

- 60% Cotton, 40% Polyester
- UA Freedom initiative
- 4-way stretch fabrication allows greater mobility in any direction
- Moisture transport system wicks sweat & dries fast

035 - Steel Light Heather / Red / BON  
 408 - Academy / Red / Steel  
 390 - MOD Green / Black  
 001 - Black / Graphite  
 002 - Black / White  
 409 - Academy / Red



FRONT | 035



BACK



408 390 001 002 409

heatgear

**NEW****UA FREEDOM  
EXPRESS  
TEE**

#1333366

LOOSE

S-XXXL

- 60% Cotton / 40% Polyester
- UA Freedom initiative
- 4-way stretch fabrication allows greater mobility in any direction
- Moisture transport system wicks sweat & dries fast

408 - Academy / Graphite / Red  
 001 - Black / Graphite / Royal  
 100 - White / Glacier Gray / Black  
 390 - MOD Green / Black



BACK | 408



FRONT



001 100 390

heatgear

# UA FREEDOM FLAG TEE

#1333350



S-XXXL

- 60% Cotton / 40% Polyester
- UA Freedom initiative
- 4-way stretch fabrication allows greater mobility in any direction
- Moisture transport system wicks sweat & dries fast

100 - White / Black  
 035 - Steel Med Heather / Black  
 001 - Black / White  
 390 - MOD Green / Desert Sand  
 019 - Charcoal Med Heather / Red  
 002 - Black / Steel  
 409 - Academy / Red  
 601 - Red / Academy  
 003 - Black / Steeltown Gold  
 410 - Academy / Steeltown Gold  
 290 - Desert Sand / Black



BACK | 100



FRONT



035



001



390



019



002



409



601



003



410



290

**NEW****UA FREEDOM PTH  
TEE**

#1333353

LOOSE

S-XXXL



FRONT | 035



BACK



001 390

- 60% Cotton, 40% Polyester
- UA Freedom initiative
- 4-way stretch fabrication allows greater mobility in any direction
- Moisture transport system wicks sweat & dries fast

035 - Steel Light Heather / Red  
 001 - Black / Red  
 390 - MOD Green / Desert Sand

**heatgear****NEW****UA FREEDOM  
LOGO  
TEE**

#1333351

LOOSE

S-XXXL



FRONT | 390



BACK



001 019 408

- 60% Cotton, 40% Polyester
- UA Freedom initiative
- 4-way stretch fabrication allows greater mobility in any direction
- Moisture transport system wicks sweat & dries fast

390 - MOD Green / Desert Sand  
 001 - Black / White  
 019 - Charcoal Med Heather / Red  
 408 - Academy / White

**heatgear**



## UA FREEDOM BFL TEE

#1333352



S-XXXL

- 60% Cotton / 40% Polyester
- UA Freedom initiative
- 4-way stretch fabrication allows greater mobility in any direction
- Moisture transport system wicks sweat & dries fast

001 - Black / White

019 - Charcoal Med Heather / White

**NEW**



BACK



FRONT | 001



019

**heatgear**

## UA FREEDOM TONAL BFL TEE

#1333367



S-XXXL

- 60% Cotton / 40% Polyester
- UA Freedom initiative
- 4-way stretch fabrication allows greater mobility in any direction
- Moisture transport system wicks sweat & dries fast

408 - Academy / Red

390 - MOD Green / Desert Sand

001 - Black / Graphite

**NEW**



BACK



FRONT | 408

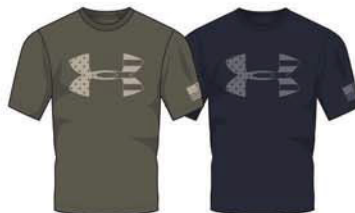

390

001

**heatgear**

**NEW****UA FREEDOM  
CHEST  
TEE**

#1333354

**LOOSE**

S-XXXL

- 60% Cotton, 40% Polyester
- UA Freedom initiative
- 4-way stretch fabrication allows greater mobility in any direction
- Moisture transport system wicks sweat & dries fast

035 - Steel / White



FRONT | 035



BACK

**heatgear****NEW****UA FREEDOM  
EAGLE  
TEE**

#1327549

**LOOSE**

S-XXXL

- 60% Cotton, 40% Polyester
- UA Freedom initiative
- 4-way stretch fabrication allows greater mobility in any direction
- Moisture transport system wicks sweat & dries fast

390 - MOD Green / Black

001 - Black / Gray Flux

408 - Academy / Red



FRONT | 390



BACK



001

408

**heatgear**

# UA FREEDOM ISN'T FREE TEE

#1327550

LOOSE

S-XXXL

- 60% Cotton / 40% Polyester
- UA Freedom initiative
- 4-way stretch fabrication allows greater mobility in any direction
- Moisture transport system wicks sweat & dries fast

035 - Steel Light Heather / Black  
 390 - MOD Green / Desert Sand  
 001 - Black / Gray Flux

NEW



FRONT



BACK | 035



390

001

heatgear

# UA FREEDOM TORCH TEE

#1327551

LOOSE

S-XXXL

- 60% Cotton / 40% Polyester
- UA Freedom initiative
- 4-way stretch fabrication allows greater mobility in any direction
- Moisture transport system wicks sweat & dries fast

407 - Thunder / Petrol Blue  
 035 - Steel Light Heather / Jet Gray

NEW



FRONT



BACK | 407



035

heatgear

**NEW****UA FREEDOM  
LOCKUP  
TEE**

#1327552

LOOSE

S-XXXL

- 60% Cotton, 40% Polyester
- UA Freedom initiative
- 4-way stretch fabrication allows greater mobility in any direction
- Moisture transport system wicks sweat & dries fast

408 - Academy / Red  
035 - Steel Med Heather / Academy



FRONT | 408



BACK



035

**heatgear****NEW****UA FREEDOM USA  
CHEST  
TEE**

#1327555

LOOSE

S-XXXL

- 60% Cotton, 40% Polyester
- UA Freedom initiative
- 4-way stretch fabrication allows greater mobility in any direction
- Moisture transport system wicks sweat & dries fast

035 - Steel Med Heather / Academy  
408 - Academy / Red



FRONT | 035



BACK



408

**heatgear**

# UA FREEDOM FREE AND BRAVE TEE

**NEW**

#1327556



S-XXXL

- 60% Cotton / 40% Polyester
- UA Freedom initiative
- 4-way stretch fabrication allows greater mobility in any direction
- Moisture transport system wicks sweat & dries fast

390 - MOD Green / Black  
001 - Black / Steel



BACK



FRONT | 390



001



# UA FREEDOM 76 JERSEY TEE

**NEW**

#1327557



S-XXXL

- 60% Cotton / 40% Polyester
- UA Freedom initiative
- 4-way stretch fabrication allows greater mobility in any direction
- Moisture transport system wicks sweat & dries fast

001 - Black / Gray Flux  
012 - Pitch Gray / Jet Gray



FRONT



BACK | 001



012



**NEW****UA FREEDOM  
USA CHEST  
TEE**

#1327558

LOOSE

S-XXXL



FRONT | 012

- 60% Cotton, 40% Polyester
- UA Freedom initiative
- 4-way stretch fabrication allows greater mobility in any direction
- Moisture transport system wicks sweat & dries fast

012 - Pitch Gray / Gray Flux  
001 - Black / Blue Strike

**heatgear**

BACK



001

# UA FREEDOM BY AIR TEE

#1327563

LOOSE

S-XXXL

- 60% Cotton / 40% Polyester
- UA Freedom initiative
- 4-way stretch fabrication allows greater mobility in any direction
- Moisture transport system wicks sweat & dries fast

035 - Steel / Royal

NEW



FRONT



BACK | 035

heatgear

# UA FREEDOM BY LAND TEE

#1327564

LOOSE

S-XXXL

- 60% Cotton / 40% Polyester
- UA Freedom initiative
- 4-way stretch fabrication allows greater mobility in any direction
- Moisture transport system wicks sweat & dries fast

001 - Black / Steel

NEW



FRONT



BACK | 001

heatgear

**NEW**

# UA FREEDOM BY SEA TEE

#1327565



BACK | 408



FRONT

LOOSE

S-XXXL

- 60% Cotton, 40% Polyester
- UA Freedom initiative
- 4-way stretch fabrication allows greater mobility in any direction
- Moisture transport system wicks sweat & dries fast

408 - Academy / Steeltown Gold

heatgear

**NEW**

# UA FREEDOM BY 1775 TEE

#1342389



BACK | 390



FRONT

LOOSE

S-XXXL

- 60% Cotton, 40% Polyester
- UA Freedom initiative
- 4-way stretch fabrication allows greater mobility in any direction
- Moisture transport system wicks sweat & dries fast

390 - MOD Green / Black

heatgear



## UA TAC DIVISION LONG SLEEVE

#1342408

NEW

LOOSE

S-XXXL

- 60% Cotton, 40% Polyester
- UA Freedom initiative
- 4-way stretch fabrication allows greater mobility in any direction
- Moisture transport system wicks sweat & dries fast

390 - MOD Green / Black  
001 - Black / Reflective



BACK



FRONT | 390



001

heatgear

## UA TAC DIVISION TEE

#1327449

NEW

LOOSE

S-XXXL

- 60% Cotton, 40% Polyester
- UA Freedom initiative
- 4-way stretch fabrication allows greater mobility in any direction
- Moisture transport system wicks sweat & dries fast

001 - Black / Steel



FRONT



BACK | 001

heatgear



# WOMEN'S FREEDOM



FRONT | 408



BACK



110

651

**NEW**

## UA FREEDOM FUNNEL NECK

#1327467

LOOSE

XS-XXL

- 70% Polyester / 25% Rayon / 5% Elastane
- UA Freedom initiative
- It's French Terry you can actually work out in – the same comfort and warmth, but lighter and faster.

408 - Academy / Summit White  
 110 - Summit White / Aruba Red  
 651 - Aruba Red / Summit White



FRONT | 035



BACK



001

## UA FREEDOM LOGO FAVORITE HOODIE

#1332413

LOOSE

XSS-XXL

- 80% Cotton / 20% Polyester
- UA Freedom initiative
- Super comfortable cotton fabric
- Transitional weight

035 - Steel Light Heather / Red, White, Blue  
 001 - Black / Red, White, Blue



FRONT | 002



BACK

## UA FREEDOM TRAINING CAPRI

#1285127

FITTED

S-XXL

- 58% Cotton / 32% Poly / 5% Elastane
- UA Freedom initiative
- Signature Moisture Transport System wicks sweat so it dries faster than ordinary cotton
- Anti-odor technology prevents the growth of odor causing microbes
- Asymmetrical word mark leg graphic

002 - Black / Graphite

heatgear™



# WOMEN'S GRAPHICS



# UA FREEDOM FLAG TEE

#1333371



XS-XXL

- 60% Cotton / 40% Polyester
- UA Freedom initiative
- 4-way stretch fabrication allows greater mobility in any direction
- Moisture transport system wicks sweat & dries fast

019 - Charcoal Med Heather / Virtual Pink  
 001 - Black / White  
 390 - MOD Green / Desert Sand  
 408 - Academy / White



BACK | 019



FRONT



001

390

408



# UA FREEDOM LOGO TEE

#1333372



XS-XXL

- 60% Cotton / 40% Polyester
- UA Freedom initiative
- 4-way stretch fabrication allows greater mobility in any direction
- Moisture transport system wicks sweat & dries fast

001 - Black / Graphite  
 600 - Red / Blackout Navy  
 408 - Academy / White



FRONT | 001



BACK



600

408



# UA FREEDOM AMERICA TEE

#1333373

LOOSE

XS-XXL

- 60% Cotton / 40% Polyester
- UA Freedom initiative
- 4-way stretch fabrication allows greater mobility in any direction
- Moisture transport system wicks sweat & dries fast

019 - Charcoal Med Heather / White  
408 - Academy / White

NEW



BACK



FRONT | 019



408

heatgear

# UA FREEDOM STAR TEE

#1327572

LOOSE

XS-XL

- 60% Cotton / 40% Polyester
- UA Freedom initiative
- 4-way stretch fabrication allows greater mobility in any direction
- Moisture transport system wicks sweat & dries fast

100 - White / Steel  
001 - Black / Red

NEW



BACK

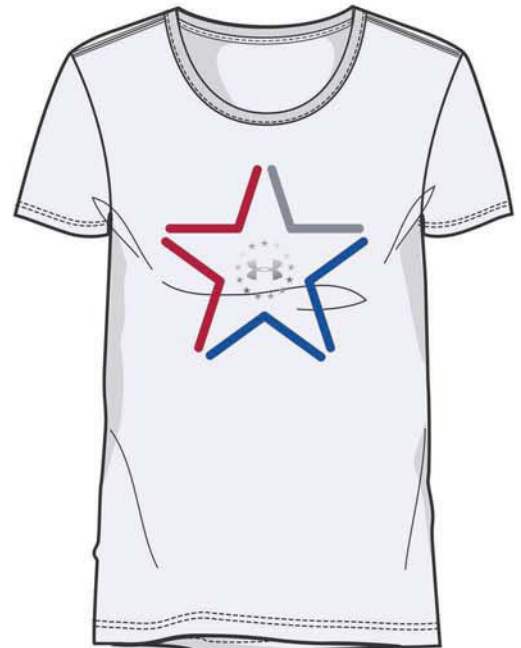

FRONT | 100



001

heatgear

**NEW****UA FREEDOM  
76 JERSEY  
TEE**

#1327573

LOOSE

XS-XL



FRONT | 001



BACK



100

- 60% Cotton / 40% Polyester
- UA Freedom initiative
- 4-way stretch fabrication allows greater mobility in any direction
- Moisture transport system wicks sweat & dries fast

001 - Black / Red

100 - White / Blue Strike

**heatgear****NEW****UA FREEDOM  
TANK**

#1333377

LOOSE

XS-XXL



FRONT | 035



BACK



600

- 60% Cotton / 40% Polyester
- UA Freedom initiative
- 4-way stretch fabrication allows greater mobility in any direction
- Moisture transport system wicks sweat & dries fast

035 - Steel Med Heather / Blue Strike

600 - Red / White

**heatgear**

# UA FREEDOM COLLAGE

## TANK

#1327577



XS-XL

- 60% Cotton / 40% Polyester
- UA Freedom initiative
- 4-way stretch fabrication allows greater mobility in any direction
- Moisture transport system wicks sweat & dries fast

437 - Petrol Blue / White

035 - Steel Med Heather / Blue Strike



BACK



FRONT | 437



035

# UA FREEDOM USA

## TANK

#1327578



XS-XL

- 60% Cotton / 40% Polyester
- UA Freedom initiative
- 4-way stretch fabrication allows greater mobility in any direction
- Moisture transport system wicks sweat & dries fast

012 - Pitch Gray / Gray Flux

437 - Petrol Blue / White



BACK



FRONT | 012



437





**YOUTH  
FREEDOM**

**NEW****UA FREEDOM  
FLAG  
TEE**

#1333346

LOOSE

YXS-YXL

- 60% Cotton / 40% Polyester
- UA Freedom initiative
- 4-way stretch fabrication allows greater mobility in any direction
- Moisture transport system wicks sweat & dries fast

408 - Academy / Red  
 001 - Black / Steel  
 019 - Charcoal Med Heather / White  
 035 - Steel Light Heather / Black



BACK | 408



FRONT



001

019

035

**heatgear****NEW****UA FREEDOM BFL  
TEE**

#1333348

LOOSE

YXS-YXL

- 60% Cotton / 40% Polyester
- UA Freedom initiative
- 4-way stretch fabrication allows greater mobility in any direction
- Moisture transport system wicks sweat & dries fast

001 - Black / White  
 035 - Steel Light Heather / White



FRONT | 001



BACK



035

**heatgear**

## UA FREEDOM LOGO TEE

#1333347



YXS-YXL

- 60% Cotton / 40% Polyester
- UA Freedom initiative
- 4-way stretch fabrication allows greater mobility in any direction
- Moisture transport system wicks sweat & dries fast

600 - Red / Academy  
408 - Academy / White



BACK



FRONT | 600



408

## UA FREEDOM PTH TEE

#1333345



YXS-YXL

- 60% Cotton / 40% Polyester
- UA Freedom initiative
- 4-way stretch fabrication allows greater mobility in any direction
- Moisture transport system wicks sweat & dries fast

035 - Steel Light Heather / Red  
001 - Black / Red



BACK



FRONT | 035



001

**NEW****UA FREEDOM  
USA CHEST  
TEE**

#1327569

LOOSE

YXS-YXL



FRONT | 012



BACK

- 60% Cotton / 40% Polyester
- UA Freedom initiative
- 4-way stretch fabrication allows greater mobility in any direction
- Moisture transport system wicks sweat & dries fast

012 - Pitch Gray / Gray Flux  
001 - Black / Blue Strike



001

**heatgear****NEW****UA FREEDOM 76  
TEE**

#1327570

LOOSE

YXS-YXL



FRONT | 437



BACK

- 60% Cotton / 40% Polyester
- UA Freedom initiative
- 4-way stretch fabrication allows greater mobility in any direction
- Moisture transport system wicks sweat & dries fast

437 - Petrol Blue / Red

**heatgear**

ACCESSORIES

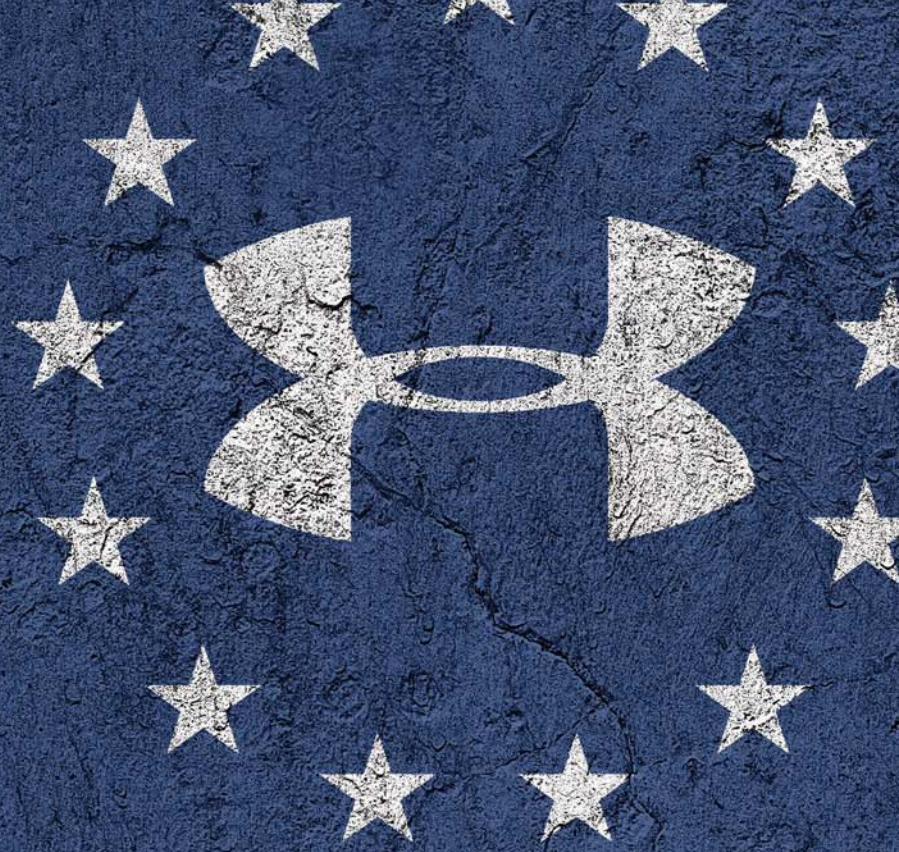

# FREEDOM ACCESSORIES



FRONT | 290



BACK



035

408

## UA FREEDOM 2.0 CAP

#1305035

OSFA

- 100% Polyester
- UA Freedom initiative
- UA Free Fit features a pre-curved visor & unstructured front panels that conform to your head for a sleek low profile fit
- Canvas fabric provides increased durability
- Built-in HeatGear® sweatband wicks away sweat
- Adjustable closure
- Embroidered logos

290 - Desert Sand / Marine OD Green

035 - Steel / Graphite

408 - Academy / White



FRONT | 001



BACK



035

100

408

## UA FREEDOM BLITZING CAP

#1311427

S/M, M/L, L/XL, XL/XXL

- 100% Polyester
- UA Freedom initiative
- UA Classic Fit features a pre-curved visor & structured front panels that maintain shape with a low profile fit
- Front panel backed with foam padding for added comfort
- Built-in HeatGear® sweatband wicks away sweat
- Stretch construction provides a comfortable fit
- Embroidered UA flag logo

001 - Black / Red, White, Blue

035 - Steel / Red, White, Blue

100 - White / Red, White, Blue

408 - Academy / Red, White, Blue



FRONT | 001



BACK

## UA BOY'S FREEDOM BLITZING CAP

#1330058

X/S, S/M

- 100% Polyester
- UA Classic Fit features a pre-curved visor & structured front panels that maintain shape with a low profile fit
- Front panel backed with foam padding for added comfort
- Built-in HeatGear® sweatband wicks away sweat
- Stretch construction provides a comfortable fit
- Embroidered logos

001 - Black / Red



# FREEDOM FOOTWEAR

## UA FREEDOM ASSERT VI

#1301613

8-13,14

- Lightweight mesh upper delivers complete breathability
- Durable leather overlays for stability and midfoot lockdown
- EVA sockliner for added step-in comfort
- Ultralight Micro G™ EVA midsole for all day comfort
- Solid rubber outsole covers high impact zones for greater durability with less weight

001 - Black / Steel / Steel



SIDE | 001



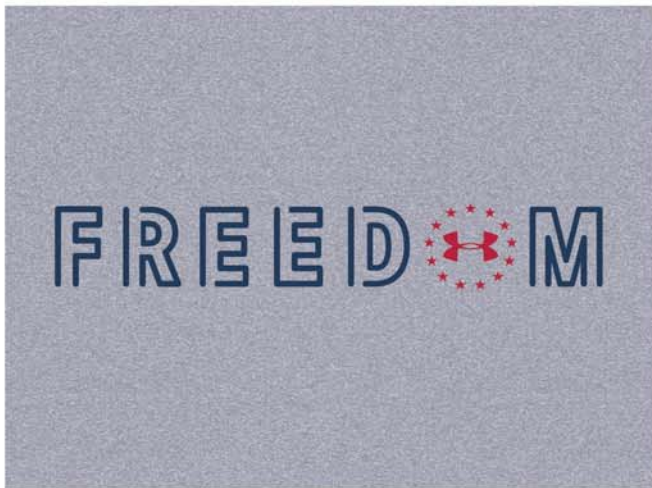
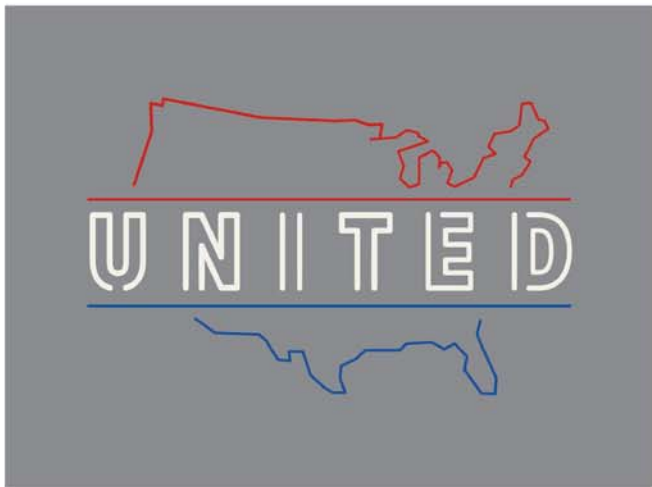
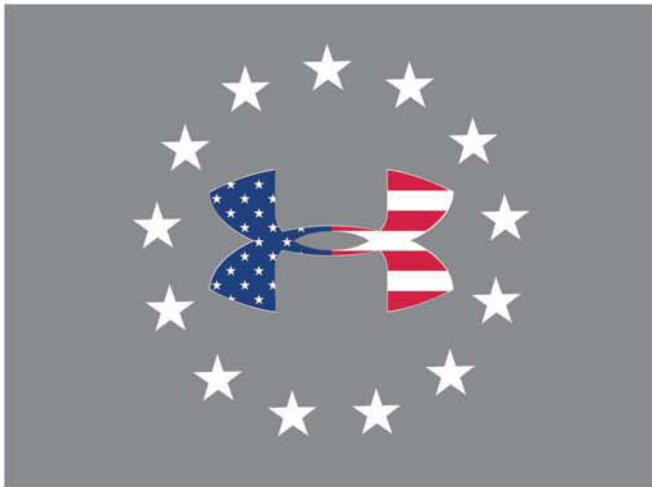

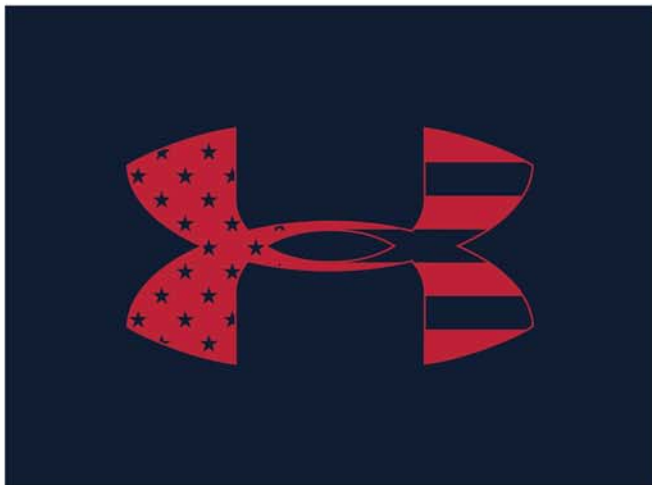

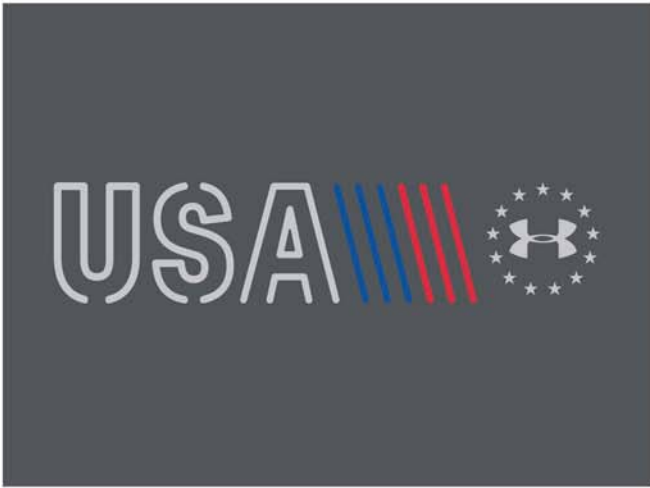

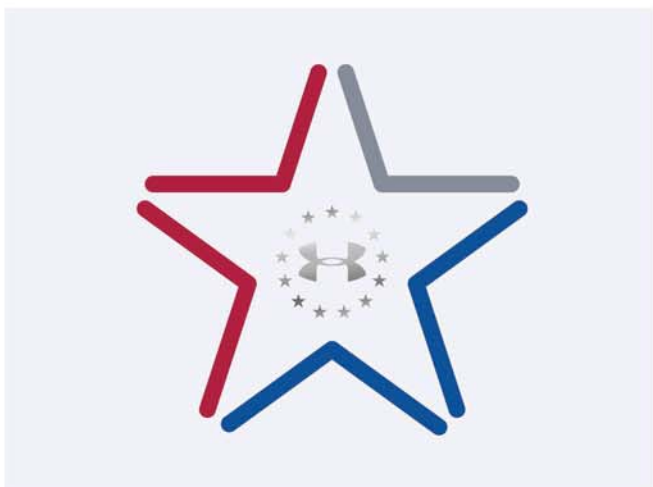

# FREEDOM INDEX

1285127	UA W's Freedom Training Capri	27	1333346	UA B's Freedom Flag Tee	35
1301613	UA Freedom Assert VII	41	1333347	UA B's Freedom Logo Tee	36
1305035	UA Freedom 2.0 Cap	39	1333348	UA B's Freedom BFL Tee	35
1311427	UA Freedom Blitzing Cap	39	1333350	UA Freedom Flag Tee	14
1323105	UA Freedom Tech Terry PO Hoodie	9	1333351	UA Freedom Logo Tee	15
1327449	UA Tac Divison Tee	24	1333352	UA Freedom BFL Tee	16
1327461	UA Freedom Raid 2.0 Short	9	1333353	UA Freedom PTH Tee	15
1327467	UA W's Freedom Funnel Neck	27	1333354	UA Freedom Chest Tee	17
1327549	UA Freedom Eagle Tee	17	1333365	UA Freedom Flag Bold Tee	13
1327550	UA Freedom Isn't Free Tee	18	1333366	UA Freedom Express Tee	13
1327551	UA Freedom Torch Tee	18	1333367	UA Freedom Tonal BFL Tee	16
1327552	UA Freedom Lockup Tee	19	1333369	UA Freedom Flag LS	12
1327555	UA Freedom USA Chest Tee	19	1333371	UA W's Freedom Flag Tee	29
1327556	UA Freedom Free and Brave Tee	20	1333372	UA W's Freedom Logo Tee	29
1327557	UA Freedom 76 Jersey Tee	20	1333373	UA W's Freedom America Tee	30
1327558	UA Freedom USA Chest Tee	21	1333377	UA W's Freedom Tank	31
1327563	UA Freedom By Air Tee	22	1342389	UA Freedom By 1775 Tee	23
1327564	UA Freedom By Land Tee	22	1342408	UA Tac Division LS	24
1327565	UA Freedom By Sea Tee	23			
1327569	UA B Freedom UA Chest Tee	37			
1327570	UA B Freedom 76 Tee	37			
1327572	UA W's Freedom Star Tee	30			
1327573	UA W's Freedom 76 Jersey Tee	31			
1327577	UA W's Freedom Collage Tank	32			
1327578	UA W's Freedom USA Tank	32			
1330058	UA B's Freedom Blitzing Cap	39			
1330059	UA Freedom Left Chest Tee	12			
1330080	UA Freedom United Utility Tee	11			
1330081	UA Freedom Eagle 76 Utility Tee	11			
1332413	UA W's Freedom Logo Fav Hoodie	27			
1333345	UA B Freedom PTH Tee	36			



**FREEDOM**



## WHAT IS UA FREEDOM?

UA FREEDOM has a singular mission: support & inspire the brave men & women who are dedicated to protecting us, every day.

Our rallying cry – PROTECT THIS HOUSE – is also a call to action for anyone who wants to join our mission. Every time you wear this logo, you're showing your support for those who devote their lives to defending their country & helping their communities.

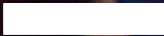
In 2018, Under Armour will invest over  in Freedom programming.

#UAFreedom | #PROTECTTHISHOUSE | #WEWILL



Through UA Freedom, Under Armour is proud to continue to support the mission of the following organizations:



## ACTIVITY

### ATHLETES OF VALOR

In addition to providing performance apparel to service men and women during their transition, Under Armour is leveraging the power of collegiate sport to provide a Foundation for transitioning service members to enroll as collegiate student athletes.



NO GREATER SACRIFICE

## EDUCATION

### NO GREATER SACRIFICE

Through our UA Freedom initiative we believe in supporting both those who have served as well as their families. In the spirit of that mindset, Under Armour is partnering with No Greater Sacrifice to provide a college education to children of the fallen and severely wounded Service members which develops a path for recipients to achieve their goals and dreams.



Ross Initiative In Sports for Equality

## MENTORSHIP

### CAL RIPKEN, SR. FOUNDATION & RISE

At Under Armour we proudly believe that sport can change the world. Through our work with the Cal Ripken, Sr. Foundation and RISE, UA Freedom is providing opportunities for youth and law enforcement to positively interact, build trust, and unite their communities through sport.



## SERVICE

### RUBICON

The partnership between UA Freedom and Team Rubicon is rooted in service. Under Armour is committed to providing resources necessary to unite the skills and experiences of military veterans with first responders to rapidly deploy emergency response teams in disaster areas.

## ADDITIONAL PARTNERS







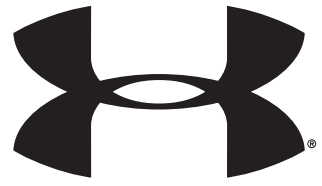

<b>MEN'S</b>	08
<b>WOMEN'S</b>	24
<b>YOUTH</b>	30
<b>ACCESSORIES</b>	34
<b>GRAPHICS GALLERY</b>	36
<b>INDEX</b>	42

# UA INNOVATION LABS

## CORE TECHNOLOGIES

Under Armour® products augment your training and capabilities with the following roster of proprietary performance-enhancing technologies.

## PERFORMANCE DNA

Every Under Armour® product is doing something for you: it's making you better. Following are the core pieces of DNA that deliver on this promise. The building blocks of performance.



Waterproof and breathable GORE-TEX® outerwear is made of the very toughest fabrics and is thoroughly tested to guarantee performance even after serious wear and tear.

## coldgear INFRARED

Ceramic coating on the inner layer of your garment absorbs and retains body heat, so you stay warmer longer.



Tactical gear with this symbol have been made or fabricated in the United States or a country that's been designated as a TAA compliant country.

## COLDGEAR REACTOR

Delivers true active warmth as you speed up or work harder, it adapts so you don't overheat.

We've developed a system of water and wind protection to equip athletes facing any and every wet weather situation imaginable. From drizzle to steady rain to hurricane, we will keep you dry so you can perform better.



**WATER-RESISTANT**  
Durable water-resistant finish keeps you dry and light.

**WATER PROOF**  
A breathable, protective membrane and fully taped seams for 100% waterproof performance.

## BENEFITS OF COMPRESSION

Whether it's training or gameday, your UA Compression base layer makes you better and unleashes the power of your muscles.

### INCREASED POWER & STAMINA: *STAY STRONGER FOR LONGER*

Reduces muscle vibration to lessen fatigue and maintain power output. Keeps muscles aligned correctly to increase repetitive muscle power.

### ENHANCED PROPRIOCEPTION: *KNOW YOUR BODY'S PLACE IN SPACE*

Enhances proprioception - the body's recognition of muscle patterns and spatial awareness - to increase muscle efficiency.

### FASTER RECOVERY: *GET YOUR MUSCLES BACK TO FULL STRENGTH FASTER*

Creates a healing environment around muscles and circulatory systems. Post-workout, reduces swelling, decreases soreness time and promotes muscle repair.

### SUPERIOR COMFORT: *STAY COOL, DRY, AND LIGHT*

Wicks moisture to keep you 53% lighter than cotton after 60 minutes of athletic performance. Speeds evaporation to regulate your core temperature.

## GEARLINES

Blistering heat to bitter cold. Whatever the climate, whatever the conditions, Under Armour® Performance keeps athletes comfortable, dry and light with gearlines engineered to perform.

**allseason<sup>o</sup>gear<sup>®</sup>**

**FOR BETWEEN  
THE EXTREMES.**

Best for weather between 55° and 75°.

**heat<sup>o</sup>gear<sup>®</sup>**

**KEEPS YOU COOL  
WHEN ITS HOT.**

Best for weather between 75° and 100°.

**cold<sup>o</sup>gear<sup>®</sup>**

**KEEPS YOU WARM  
WHEN ITS COLD.**

Best for weather between 0° and 55°.

## SIZE AND FIT

Under Armour® Performance has already compensated in the design of its apparel to be consistent with normal (XS -XXXL) sizing. Please order the size you would wear in a non performance T-shirt or pant.

**COMPRESSION**

### ULTRA-TIGHT, 'SECOND-SKIN' FIT

These products fit snugly to the body providing a close, lean and supportive fit.

**FITTED**

### CONTOURED TO THE BODY

Designed to be very close to the body without the constriction of compression.

**LOOSE**

### GENEROUS CUT, OVERSIZED FIT

Generous cut product, providing full range motion and a full, loose fit.

**SEMI-FITTED**

### SEMI-FITTED

Not too tight. Not too loose. Cut close without being too clingy.

#### MEN'S SIZE CHART

	SM	MD	LG	XL	XXL	XXXL
Chest	34-36 in	38-40 in	42-44 in	46-48 in	50-52 in	54-56 in
Waist	28-29 in	30-32 in	34-36 in	38-40 in	42-44 in	46-48 in
Inseam*	32	32	32	32	32	32

\*Unless otherwise noted.

#### WOMEN'S SIZE CHART

	XS	SM	MD	LG	XL	XXL
Size	0-2	4-6	8-10	12-14	16	18
Bust (tops)	31-33 in	33.5-35.5 in	36-38 in	38.5-40.5 in	41-43 in	43+ in
Waist	23-25 in	25.5-27.5 in	28-30 in	30.5-32.5 in	33-35 in	35+ in
Hips	33-35 in	35.5-37.5 in	38-40 in	40.5-42.5 in	33-35 in	45+ in
Inseam	32	32	32	32	32	32

The background is a dark blue, heavily textured surface, possibly concrete or stone, with visible cracks and creases. In the upper right quadrant, there is a large, light-colored Under Armour logo (the 'UA' symbol) surrounded by a circular arrangement of stars, similar to the European Union flag. The stars and logo are rendered in a light, almost white, color that contrasts with the dark blue background.

# **MEN'S FREEDOM**

## UA FREEDOM TECH TERRY HOODIE

#1323105

FITTED

XS-XXXL

- 100% Polyester
- UA Freedom initiative
- It's French Terry you can actually work out in – the same comfort and warmth, but lighter and faster
- Secure hand pocket

035 - Steel / White / Red, White, Blue

002 - Black / White / Red, White, Blue

408 - Academy / White / Red, White, Blue



FRONT | 035



BACK



002

408

## UA FREEDOM RAID 2.0 SHORT

#1327461

LOOSE

S-XXXL

- 100% Polyester
- UA Freedom initiative
- HeatGear Fabric is ultra-soft & smooth for extreme comfort with very little weight
- 4-way stretch fabrication allows greater mobility in any direction
- Moisture transport system wicks sweat & dries fast
- Anti-odor technology prevents the growth of odor causing microbes
- Encased elastic waistband with internal drawcord
- Mesh and hand pockets.

040 - Graphite / Steel / Academy

001 - Black / Charcoal / Elemental



FRONT | 040



BACK



001

heatgear

# UA FREEDOM TECH SHORT SLEEVE TEE

TEE

#1344504

**NEW**

LOOSE

S-XXXL

- 100% Polyester
- UA Freedom initiative
- UA Tech fabric is quick-drying, ultra-soft & has a more natural feel
- Moisture Transport System wicks sweat & dries fast
- Anti-odor technology prevents the growth of odor causing microbes.

001 - Black / Graphite

390 - MOD Green / Desert Sand



BACK



FRONT | 001



390

heatgear

# UA FREEDOM RIVAL HOODIE

#1352678

**NEW**

LOOSE

S-XXXL

- 100% Polyester
- UA Freedom initiative
- UA Tech fabric is quick-drying, ultra-soft & has a more natural feel
- Moisture Transport System wicks sweat & dries fast
- Anti-odor technology prevents the growth of odor causing microbes.

001 - Black / White

035 - Steel Light Heather / Black

390 - Marine OD Green / Desert Sand



FRONT



BACK | 001



035

390

The background is a dark blue, heavily textured surface, possibly representing stone or concrete, with numerous fine cracks and creases. In the upper portion of the image, there is a circular arrangement of twelve white, five-pointed stars. In the center of this circle is the Under Armour logo, a stylized 'U' shape with a horizontal bar across the middle, also rendered in white. The overall aesthetic is rugged and industrial.

**MEN'S  
FREEDOM  
GRAPHICS**





FRONT | 001



BACK



## UA FREEDOM CAMO UTILITY TEE

#1343541



S-XXXL

- 60% Cotton, 40% Polyester
- UA Freedom initiative
- 4-way stretch fabrication allows greater mobility in any direction
- Moisture transport system wicks sweat & dries fast

001 - Black / Bayou

035 - Steel Light Heather / Charcoal



035



BACK | 001



FRONT



## UA FREEDOM FLAG CAMO TEE

#1343564



S-XXXL

- 60% Cotton, 40% Polyester
- UA Freedom initiative
- 4-way stretch fabrication allows greater mobility in any direction
- Moisture transport system wicks sweat & dries fast

001 - Black / Canyon Green - UA Barren Camo

240 - Maverick Brown / Desert Sand - UA Forest Camo



240



FRONT | 001



BACK



## UA FREEDOM CAMO LOGO TEE

#1343547



S-XXXL

- 60% Cotton, 40% Polyester
- UA Freedom initiative
- 4-way stretch fabrication allows greater mobility in any direction
- Moisture transport system wicks sweat & dries fast

001 - Black / Desert Sand

240 - Maverick Brown / Desert Sand



240

# UA FREEDOM NEW FLAG

## LONG SLEEVE

#1343565



S-XXXL

- 60% Cotton, 40% Polyester
- UA Freedom initiative
- 4-way stretch fabrication allows greater mobility in any direction
- Moisture transport system wicks sweat & dries fast

001 - Black / Steel

408 - Academy / Steel

**NEW**



FRONT



BACK | 001



408

**heatgear**

# UA FREEDOM LEFT CHEST

## TEE

#1330059



XS-XXXXXL  
LGT-XXXXLT

- 60% Cotton, 40% Polyester
- UA Freedom initiative
- 4-way stretch fabrication allows greater mobility in any direction
- Moisture transport system wicks sweat & dries fast

019 - Charcoal Heather / Black

001 - Black / Graphite / Steel

408 - Academy / White

299 - City Khaki / Marine OD Green



BACK



FRONT | 019



001

408

299

**heatgear**

## UA FREEDOM FLAG BOLD TEE

#1333365



S-XXXL

- 60% Cotton, 40% Polyester
- UA Freedom initiative
- 4-way stretch fabrication allows greater mobility in any direction
- Moisture transport system wicks sweat & dries fast

035 - Steel Light Heather / Red / BON  
 408 - Academy / Red / Steel  
 390 - MOD Green / Black  
 001 - Black / Graphite  
 002 - Black / White  
 409 - Academy / Red



FRONT | 035



BACK



408 390 001 002 409

## UA FREEDOM EXPRESS TEE

#1333366



S-XXXL

- 60% Cotton / 40% Polyester
- UA Freedom initiative
- 4-way stretch fabrication allows greater mobility in any direction
- Moisture transport system wicks sweat & dries fast

408 - Academy / Graphite / Red  
 001 - Black / Graphite / Royal  
 100 - White / Glacier Gray / Black  
 390 - MOD Green / Black



BACK | 408



FRONT



001 100 390

# UA FREEDOM FLAG LONG SLEEVE

#1343565



S-XXXL

- 60% Cotton / 40% Polyester
- UA Freedom initiative
- 4-way stretch fabrication allows greater mobility in any direction
- Moisture Transport System wicks sweat & dries fast

408 - Academy / Red  
 001 - Black / White  
 035 - Steel Light Heather / Black



FRONT



BACK | 408



001

035



# UA FREEDOM FLAG TEE

#1333350



S-XXXL

- 60% Cotton / 40% Polyester
- UA Freedom initiative
- 4-way stretch fabrication allows greater mobility in any direction
- Moisture transport system wicks sweat & dries fast

100 - White / Black  
 035 - Steel Med Heather / Black  
 001 - Black / White  
 390 - MOD Green / Desert Sand  
 019 - Charcoal Med Heather / Red  
 002 - Black / Steel  
 409 - Academy / Red  
 601 - Red / Academy  
 003 - Black / Steeltown Gold  
 410 - Academy / Steeltown Gold  
 290 - Desert Sand / Black  
 036 - Steel Med Heather / Royal



FRONT



BACK | 100



035

001

390

019

002

409

601

003

410

290

036



## UA FREEDOM PTH LONG SLEEVE

#1333370



S-XXXL

- 60% Cotton, 40% Polyester
- UA Freedom initiative
- 4-way stretch fabrication allows greater mobility in any direction
- Moisture transport system wicks sweat & dries fast

390 - MOD Green / Desert Sand  
001 - Black / Red



FRONT | 390



BACK



001

heatgear®

## UA FREEDOM PTH TEE

#1333353



S-XXXL

- 60% Cotton, 40% Polyester
- UA Freedom initiative
- 4-way stretch fabrication allows greater mobility in any direction
- Moisture transport system wicks sweat & dries fast

035 - Steel Light Heather / Red  
001 - Black / Red  
390 - MOD Green / Desert Sand



FRONT | 035



BACK



001

390

heatgear®

## UA FREEDOM LOGO TEE

#1333351



S-XXXL

- 60% Cotton, 40% Polyester
- UA Freedom initiative
- 4-way stretch fabrication allows greater mobility in any direction
- Moisture transport system wicks sweat & dries fast

390 - MOD Green / Desert Sand  
001 - Black / White  
019 - Charcoal Med Heather / Red  
408 - Academy / White



BACK



FRONT | 390



001

019

408

## UA FREEDOM BFL TEE

#1333352



S-XXXL

- 60% Cotton / 40% Polyester
- UA Freedom initiative
- 4-way stretch fabrication allows greater mobility in any direction
- Moisture transport system wicks sweat & dries fast

001 - Black / White  
019 - Charcoal Med Heather / White



BACK



FRONT | 001



019

## UA FREEDOM TONAL BFL TEE

#1333367



S-XXXL

- 60% Cotton / 40% Polyester
- UA Freedom initiative
- 4-way stretch fabrication allows greater mobility in any direction
- Moisture transport system wicks sweat & dries fast

408 - Academy / Red  
390 - MOD Green / Desert Sand  
001 - Black / Graphite



BACK



FRONT | 408



390

001

NEW

## UA FREEDOM EAGLE TEE

#1343545

LOOSE

S-XXXL

- 60% Cotton, 40% Polyester
- UA Freedom initiative
- 4-way stretch fabrication allows greater mobility in any direction
- Moisture transport system wicks sweat & dries fast

390 - MOD Green / Black  
408 - Academy / Steel



BACK | 390



FRONT



408

heatgear

NEW

## UA FREEDOM USA EAGLE TEE

#1343546

LOOSE

S-XXXL

- 60% Cotton, 40% Polyester
- UA Freedom initiative
- 4-way stretch fabrication allows greater mobility in any direction
- Moisture transport system wicks sweat & dries fast

390 - MOD Green / Black  
408 - Academy / Steel



FRONT | 390



BACK



408

heatgear

## UA FREEDOM 1776 TEE

#1343542



S-XXXL

- 60% Cotton, 40% Polyester
- UA Freedom initiative
- 4-way stretch fabrication allows greater mobility in any direction
- Moisture transport system wicks sweat & dries fast

100 - White / Graphite  
001 - Black / Steel

**NEW**



FRONT



BACK | 100



001

**heatgear**

## UA FREEDOM FREE AND BRAVE TEE

#1327556



S-XXXL

- 60% Cotton / 40% Polyester
- UA Freedom initiative
- 4-way stretch fabrication allows greater mobility in any direction
- Moisture transport system wicks sweat & dries fast

390 - MOD Green / Black  
001 - Black / Steel



BACK



FRONT | 390



001

**heatgear**

## UA FREEDOM USA TEE

#1343543



S-XXXL

- 60% Cotton / 40% Polyester
- UA Freedom initiative
- 4-way stretch fabrication allows greater mobility in any direction
- Moisture transport system wicks sweat & dries fast

001 - Black / Royal  
012 - Pitch Gray / Royal  
390 - MOD Green / Artillery Green

**NEW**



BACK



FRONT | 001



012



390

**heatgear**





FRONT | 100



BACK



390



## UA FREEDOM ILLUSTRATED VERB TEE

#1343544



S-XXXL

- 60% Cotton, 40% Polyester
- UA Freedom initiative
- 4-way stretch fabrication allows greater mobility in any direction
- Moisture transport system wicks sweat & dries fast

100 - White / Royal  
390 - MOD Green / Black



FRONT | 035



BACK



001

## UA FREEDOM CHEST TEE

#1333354



S-XXXL

- 60% Cotton, 40% Polyester
- UA Freedom initiative
- 4-way stretch fabrication allows greater mobility in any direction
- Moisture transport system wicks sweat & dries fast

035 - Steel / White  
001 - Black / White



FRONT | 001



BACK



## UA FREEDOM SUPPORT THE TROOPS TEE

#1343553



S-XXXL

- 60% Cotton / 40% Polyester
- UA Freedom initiative
- 4-way stretch fabrication allows greater mobility in any direction
- Moisture transport system wicks sweat & dries fast

001 - Black / MOD Green



## UA FREEDOM BY AIR TEE

#1343548



S-XXXL

- 60% Cotton / 40% Polyester
- UA Freedom initiative
- 4-way stretch fabrication allows greater mobility in any direction
- Moisture transport system wicks sweat & dries fast

035 - Steel Light Heather / Royal

**NEW**



FRONT



BACK | 035

**heatgear**

## UA FREEDOM BY LAND TEE

#1343549



S-XXXL

- 60% Cotton / 40% Polyester
- UA Freedom initiative
- 4-way stretch fabrication allows greater mobility in any direction
- Moisture transport system wicks sweat & dries fast

001 - Black / Steel

**NEW**



FRONT



BACK | 001

**heatgear**

**NEW**

# UA FREEDOM BY SEA TEE

#1343550

LOOSE

S-XXXL



BACK | 408



FRONT

- 60% Cotton / 40% Polyester
- UA Freedom initiative
- 4-way stretch fabrication allows greater mobility in any direction
- Moisture transport system wicks sweat & dries fast

408 - Academy / Steel

**heatgear**

**NEW**

# UA FREEDOM BY 1775 TEE

#1343551

LOOSE

S-XXXL



BACK | 390



FRONT

- 60% Cotton / 40% Polyester
- UA Freedom initiative
- 4-way stretch fabrication allows greater mobility in any direction
- Moisture transport system wicks sweat & dries fast

390 - MOD Green / Black

**heatgear**

The background is a dark blue, heavily textured surface, possibly stone or concrete, with visible cracks and creases. In the upper right quadrant, there is a large, light-colored Under Armour logo. Surrounding the logo and extending towards the top and right edges are several five-pointed stars, similar to those on the European Union flag, arranged in a circular pattern.

# **WOMEN'S FREEDOM**

**NEW**

# UA FREEDOM FUNNEL NECK

#1347196

LOOSE

XS-XXL

- 100% Polyester
- UA Freedom initiative
- It's French Terry you can actually work out in - the same comfort and warmth, but lighter and faster

610 - Stadium Red / Summit White  
 110 - Summit White / Stadium Red  
 408 - Academy / Summit White



FRONT | 610



BACK



110

408



FRONT | 035

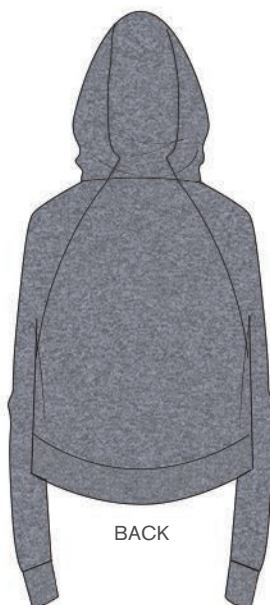

BACK



001

# UA FREEDOM LOGO FAVORITE HOODIE

#1332413

LOOSE

XXS-XXL

- 80% Cotton / 20% Polyester
- UA Freedom initiative
- Super comfortable cotton fabric
- Transitional weight

035 - Steel Light Heather / Red, White, Blue  
 001 - Black / Red, White, Blue

The background is a dark blue, heavily textured surface, possibly representing stone or concrete, with visible cracks and creases. In the upper right quadrant, there is a large, light-colored Under Armour logo. Surrounding the logo and extending towards the top and right edges are several light-colored, five-pointed stars, arranged in a circular pattern similar to the European Union flag. The overall aesthetic is rugged and industrial.

# **WOMEN'S GRAPHICS**



BACK | 019



FRONT



001

390

408

## UA FREEDOM FLAG TEE

#1333371



XS-XXL

- 60% Cotton / 40% Polyester
- UA Freedom initiative
- 4-way stretch fabrication allows greater mobility in any direction
- Moisture transport system wicks sweat & dries fast

019 - Charcoal Med Heather / Virtual Pink  
 001 - Black / White  
 390 - MOD Green / Desert Sand  
 408 - Academy / White



FRONT | 001



BACK



600

408

## UA FREEDOM LOGO TEE

#1333372



XS-XXL

- 60% Cotton / 40% Polyester
- UA Freedom initiative
- 4-way stretch fabrication allows greater mobility in any direction
- Moisture transport system wicks sweat & dries fast

001 - Black / Graphite  
 600 - Red / Blackout Navy  
 408 - Academy / White



FRONT | 100



BACK



001

## UA FREEDOM FOLDED FLAG TEE

#1343557



XS-XXL

- 60% Cotton / 40% Polyester
- UA Freedom initiative
- 4-way stretch fabrication allows greater mobility in any direction
- Moisture transport system wicks sweat & dries fast

100 - White / Steel  
 001 - Black / Steel



# UA FREEDOM EAGLE TEE

#1343559



XS-XXL

- 60% Cotton / 40% Polyester
- UA Freedom initiative
- 4-way stretch fabrication allows greater mobility in any direction
- Moisture transport system wicks sweat & dries fast

001 - Black / Steel

390 - MOD Green / Artillery Green

**NEW**



BACK



FRONT | 001



390

**heatgear**

# UA FREEDOM GLITCH TEE

#1343560



XS-XXL

- 60% Cotton / 40% Polyester
- UA Freedom initiative
- 4-way stretch fabrication allows greater mobility in any direction
- Moisture transport system wicks sweat & dries fast

601 - Red / Tempest

001 - Black / Mod Gray

**NEW**



BACK



FRONT | 601



001

**heatgear**





# UA FREEDOM USA GLITCH TEE

#1343561



XS-XXL

- 60% Cotton / 40% Polyester
- UA Freedom initiative
- 4-way stretch fabrication allows greater mobility in any direction
- Moisture transport system wicks sweat & dries fast

012 - Pitch Gray / Tempest



FRONT | 012



BACK



FRONT | 012



BACK



437

# UA FREEDOM USA TANK

#1327578



XS-XL

- 60% Cotton / 40% Polyester
- UA Freedom initiative
- 4-way stretch fabrication allows greater mobility in any direction
- Moisture transport system wicks sweat & dries fast

012 - Pitch Gray / Gray Flux  
437 - Petrol Blue / White



The background is a dark blue, heavily textured surface, possibly concrete or stone, with visible cracks and creases. In the upper right quadrant, there is a large, light-colored Under Armour logo (the 'UA' symbol) surrounded by a circular arrangement of stars, similar to the European Union flag. The stars and logo are rendered in a light, almost white, color that contrasts with the dark blue background.

# YOUTH FREEDOM



FRONT | 002



BACK



036

## UA FREEDOM TECH TERRY HOODIE

#1323171



YXS-YXL

- 100% Polyester
- UA Freedom initiative
- It's French Terry you can actually work out in - the same comfort and warmth, but lighter and faster.

002 - Black / Graphite - Red, White, Blue  
036 - Steel / White - Red, White, Blue



BACK | 408



FRONT



001

019

035

## UA FREEDOM FLAG TEE

#1333346



YXS-YXL

- 60% Cotton / 40% Polyester
- UA Freedom initiative
- 4-way stretch fabrication allows greater mobility in any direction
- Moisture transport system wicks sweat & dries fast

408 - Academy / Red  
001 - Black / Steel  
019 - Charcoal Med Heather / White  
035 - Steel Light Heather / Black



FRONT | 600



BACK

## UA FREEDOM LOGO TEE

#1333347



YXS-YXL

- 60% Cotton / 40% Polyester
- UA Freedom initiative
- 4-way stretch fabrication allows greater mobility in any direction
- Moisture transport system wicks sweat & dries fast

600 - Red / Academy

## UA FREEDOM PTH TEE

#1333345



YXS-YXL

- 60% Cotton / 40% Polyester
- UA Freedom initiative
- 4-way stretch fabrication allows greater mobility in any direction
- Moisture transport system wicks sweat & dries fast

035 - Steel Light Heather / Red  
001 - Black / Red



BACK



FRONT | 035



001

**heatgear**

## UA FREEDOM BFL TEE

#1333348



YXS-YXL

- 60% Cotton / 40% Polyester
- UA Freedom initiative
- 4-way stretch fabrication allows greater mobility in any direction
- Moisture transport system wicks sweat & dries fast

001 - Black / White  
035 - Steel Light Heather / White



BACK



FRONT | 001



035

**heatgear**

**NEW****UA B FREEDOM  
CHEST  
TEE**

#1343562

LOOSE

YXS-YXL



FRONT | 035



BACK

- 60% Cotton / 40% Polyester
- UA Freedom initiative
- 4-way stretch fabrication allows greater mobility in any direction
- Moisture transport system wicks sweat & dries fast

035 - Steel Light Heather / Academy  
408 - Academy / Steel



408

**heatgear****NEW****UA B FREEDOM  
EAGLE  
TEE**

#1343563

LOOSE

YXS-YXL



FRONT | 001



BACK

- 60% Cotton / 40% Polyester
- UA Freedom initiative
- 4-way stretch fabrication allows greater mobility in any direction
- Moisture transport system wicks sweat & dries fast

001 - Black / Steel  
390 - MOD Green / Artillery Green



390

**heatgear**

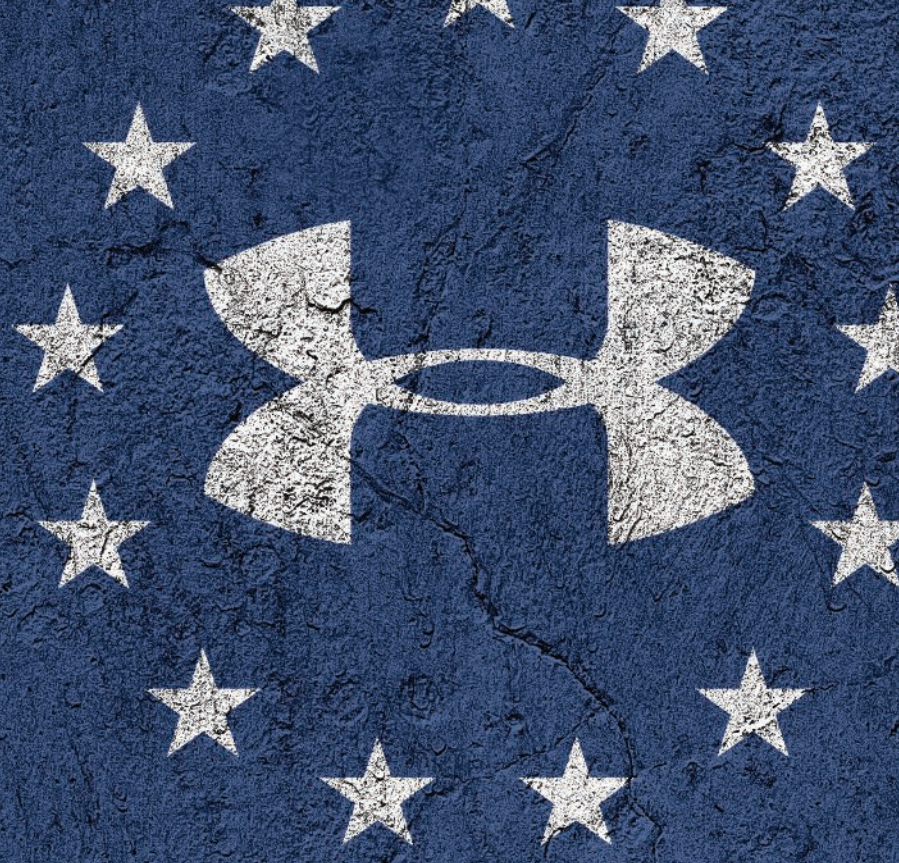

# ACCESSORIES

**NEW****UA FREEDOM KNIT  
BEANIE**

#1343191

OSFA

- 100% Acrylic
- Through UA Freedom we are committed to a minimum donation of \$250,000 annually to support First Responders, Military Personnel, Law Enforcement Officers & Veterans
- Soft knit fabric delivers all-day comfort & warmth
- Traditional cuff beanie fit
- Canvas, embroidered patch logo

073 - Wire / Summit White

001 - Black / Black



FRONT | 073

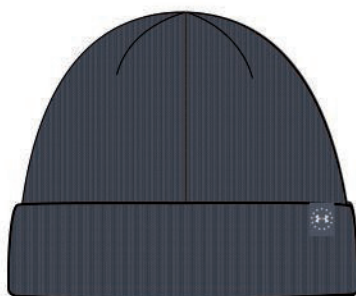

BACK



001

**UA FREEDOM 2.0  
CAP**

#1305035

OSFA

- 100% Polyester
- UA Freedom initiative
- UA Free Fit features a pre-curved visor & unstructured front panels that conform to your head for a sleek low profile fit
- Canvas fabric provides increased durability
- Built-in HeatGear® sweatband wicks away sweat to keep you cool & dry
- Adjustable closure
- Embroidered logos

290 - Desert Sand / Marine OD Green

035 - Steel / Graphite

408 - Academy / White



FRONT | 290

BACK



035

408

**heatgear**

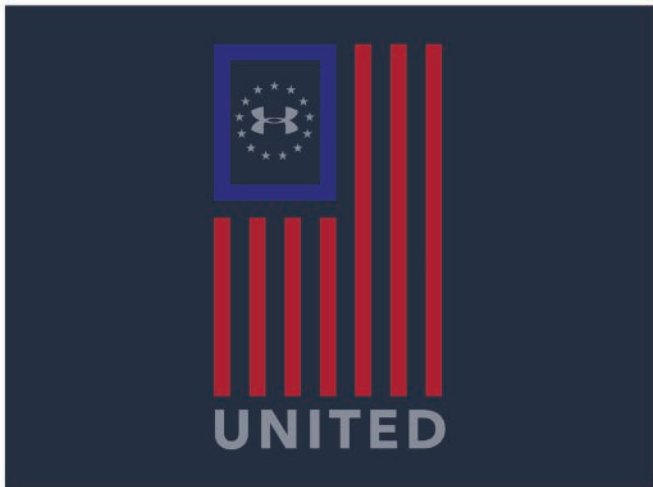
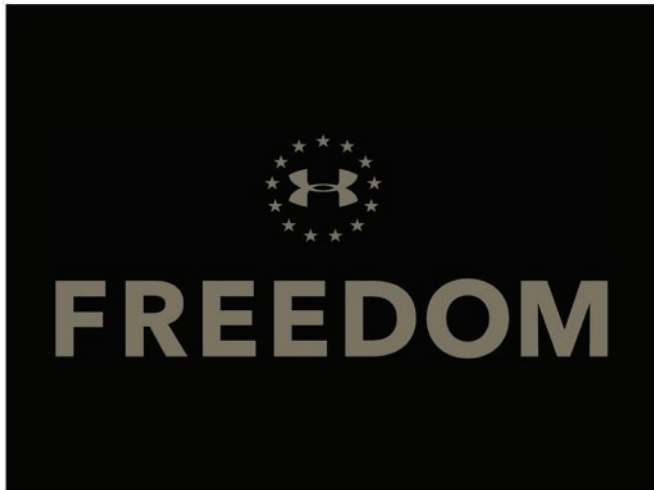
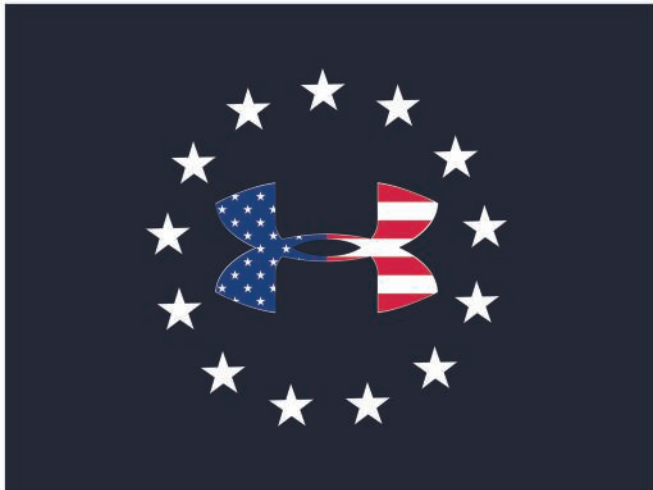



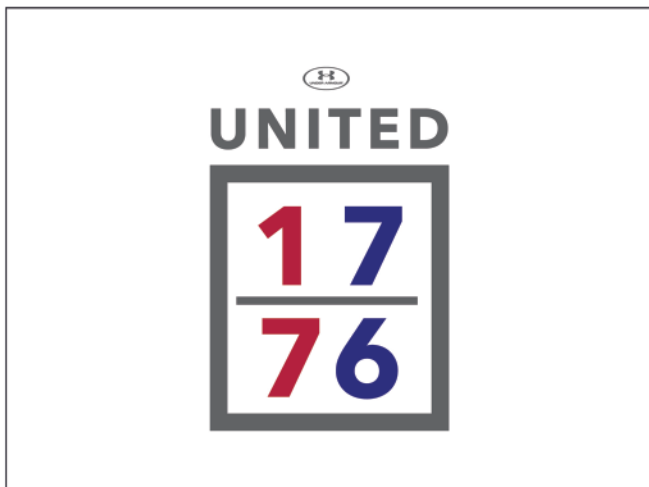
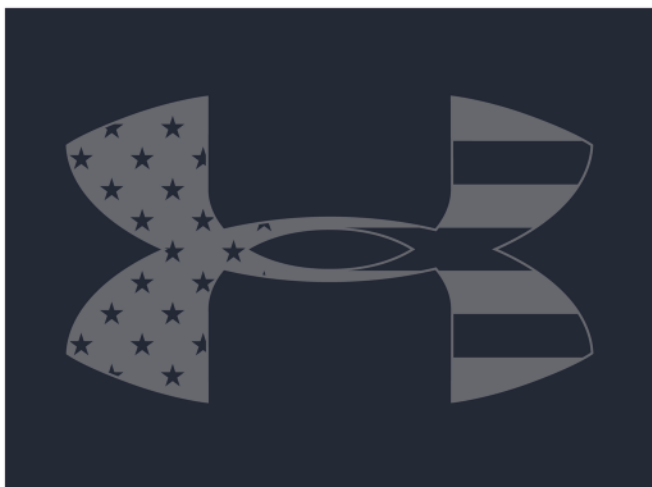
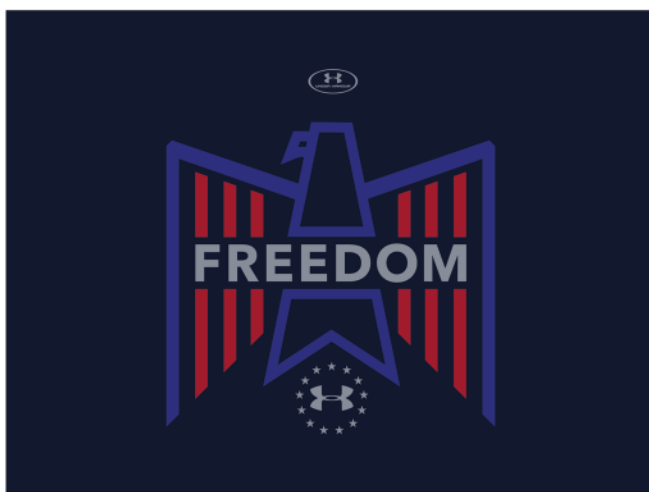





# AMERICANA



## AMERICANA CONTINUED



## ARMED FORCES



# FREEDOM INDEX

1305035	UA Freedom Freedom Cap	35	1343548	UA Freedom By Air Tee	22
1323105	UA Freedom Tech Terry Hoodie	9	1343549	UA Freedom By Land Tee	22
1323171	UA Freedom Tech Terry Hoodie	31	1343550	UA Freedom By Sea Tee	23
1327461	UA Freedom Raid Short	9	1343551	UA Freedom By 1775 Tee	23
1327556	UA Freedom Free and Brave Tee	20	1343553	UA Freedom Support the Troops Tee	21
1327578	UA Freedom USA Tank	29	1343557	UA Freedom Folded Flag Tee	27
1330059	UA Freedom Left Chest Tee	14	1343559	UA Freedom Eagle Tee	28
1332413	UA Freedom Logo Favorite Hoodie	25	1343560	UA Freedom Glitch Tee	28
1333345	UA Freedom PTH Tee	32	1343561	UA Freedom USA Glitch Tee	29
1333346	UA Freedom Flag Tee	31	1343562	UA Freedom Chest Tee	33
1333347	UA Freedom Logo Tee	31	1343563	UA Freedom Eagle Tee	33
1333348	UA Freedom BFL Tee	32	1343564	UA Freedom Flag Camo Tee	13
1333350	UA Freedom Flag Tee	16	1343565	UA Freedom New Flag LS	14
1333351	UA Freedom Logo Tee	18	1343565	UA Freedom Flag LS	16
1333352	UA Freedom BFL Tee	18	1344504	UA Freedom Tech Short Sleeve	10
1333353	UA Freedom PTH Tee	17	1347196	UA Freedom Funnel Neck	25
1333354	UA Freedom Chest Tee	21	1352678	UA Freedom Rival Hoodie	10
1333365	UA Freedom Flag Bold tee	15			
1333366	UA Freedom Express Tee	15			
1333367	UA Freedom Tonal BFL Tee	18			
1333370	UA Freedom PTH LS	17			
1333371	UA Freedom Flag Tee	27			
1333372	UA Freedom Logo Tee	27			
1343191	UA Freedom Knit Beanie	35			
1343541	UA Freedom Camo Utility Tee	13			
1343542	UA Freedom 1776 Tee	20			
1343543	UA Freedom USA Tee	20			
1343544	UA Freedom Illustrated Verb Tee	21			
1343545	UA Freedom Eagle Tee	19			
1343546	UA Freedom USA Eagle Tee	19			
1343547	UA Freedom Camo Logo Tee	13			



UNDER ARMOUR.

HUNT\_FISH // FW19







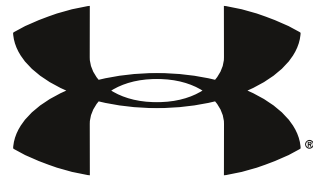

## **HUNT**

---

MEN'S WHITETAIL	8
MEN'S BASE	30
MEN'S HUNT KNITS	38
MEN'S GRAPHICS	42
WOMEN'S HUNT	52
WOMEN'S BASE	64
ACCESSORIES	70
FOOTWEAR	80

## **MEN'S**

---

FISH	86
OUTERWEAR	94
LIFESTYLE	100
CORE	112

## **WOMEN'S**

---

OUTERWEAR	136
TOPS	144
BOTTOMS	150
CORE	152

## **YOUTH**

---

BOYS' CORE	172
GIRLS' CORE	190

## **ACCESSORIES**

---

MEN	208
WOMEN	218
YOUTH	222
BAGS	230

## **FOOTWEAR**

---

MEN'S	234
WOMEN'S	248
UNISEX / YOUTH	252

## **GRAPHICS**

---

256

## **INDEX**

---

259

# UA INNOVATION LABS

## SIZE & FIT

Under Armour® Performance has already compensated in the design of its apparel to be consistent with normal (XS-XXXL) sizing. Please order the size you would wear in a non-performance T-shirt or pant.

### MEN'S SIZE CHART

	SM	MD	LG	XL	XXL	XXXL
<b>Chest</b>	34-36 in	38-40 in	42-44 in	46-48 in	50-52 in	54-56 in
<b>Waist</b>	28-29 in	30-32 in	34-36 in	38-40 in	42-44 in	46-48 in

### WOMEN'S SIZE CHART

	XS	SM	MD	LG	XL	XXL
<b>Size</b>	0-2	4-6	8-10	12-14	16	18
<b>Bust (tops)</b>	31-33 in	33.5-35.5 in	36-38 in	38.5-40.5 in	41-43 in	43+ in
<b>Waist</b>	23-25 in	25.5-27.5 in	28-30 in	30.5-32.5 in	33-35 in	35+ in
<b>Hips</b>	33-35 in	35.5-37.5 in	38-40 in	40.5-42.5 in	43-45 in	45+ in



### ULTRA-TIGHT, 'SECOND-SKIN' Fit

These products fit snugly to the body providing a close, lean, and supportive fit.



### CONTOURED TO THE BODY

Designed to be very close to the body without the constriction of compression.



### REGULAR Fit

Fits closely. Contoured to the body.



### GENEROUS CUT, OVERSIZED Fit

Generous cut product, providing full range of motion, and a full, loose fit.

## TEMPERATURE RECOMMENDATIONS

### EARLY SEASON

#### RECOMMENDED: 60° & ABOVE

Part of a head to toe kit engineered for hunting in warm weather.

### MID SEASON

#### RECOMMENDED: 60° - 30°

Part of a head to toe kit engineered for hunting in cold weather.

### EXTREME SEASON

#### RECOMMENDED: 30° & BELOW

Part of a head to toe kit engineered for hunting in the coldest weather.

# PERFORMANCE

Every Under Armour® product is doing something for you: it's making you better. Following are the core pieces of DNA that deliver on this promise. The building blocks of performance.

We've developed a system of water and wind protection to equip athletes facing any and every wet weather situation imaginable. From drizzle to steady rain to hurricane, we will keep you dry so you can perform better.



**WATER-RESISTANT**  
Durable water-resistant finish keeps you dry and light.



**WATER PROOF**  
A breathable, protective membrane and fully taped spears for 100% waterproof performance.

# **COLDGEAR®** REACTOR

Control your climate with UA Coldgear Reactor®, the active insulation that adapts and reacts to any level of cold.

## **STAY WARMER LONGER.**

A soft thermo-conductive coating on the inner layer of your gear absorbs and retains your own body heat, so you stay warmer longer ... with no extra weight or bulk.



**coldgear®**

# INFRARED

# **ISO-CHILL** COOLING TECHNOLOGY

**UA ISO-CHILL** stays cool to the touch and dissipates heat so you can conquer your pursuits through extreme conditions.

**UA SCENT CONTROL** traps odors to keep you virtually undetected in any environment. SCENTRY® technology captures over 90 percent of body odor molecules and releases them through washing and drying, so the fabric is ready to adsorb more odors next time.





**FOREST**  
CAMOUFLAGE

Built with a color palette that easily adapts to a variety of environments rich in foliage and wooded terrain, from treestands in the hardwoods to ground stalking through evergreen pines.



**BARREN**  
CAMOUFLAGE

Built with a color palette that easily adapts to a variety of environments where abundant foliage is absent, including high desert, rocky mountainous terrain, sage fields, southern brush, and late-season woods.



Waterproof and breathable GORE-TEX® outerwear is made of the very toughest fabrics and is thoroughly tested to guarantee performance even after serious wear and tear.

**ENGINEERED WITH 3-LAYER GORE-TEX® FABRIC**

- Designed for a wide range of outdoor activities
- Provides breathable comfort and durable waterproof and windproof protection
- The GORE-TEX® membrane is bonded to the outer material and an inner lining
- No movement between the layers, less wear and tear, and greater durability



**ALLIED**  
FEATHER & DOWN

The down inside this product is unlike any other. For over 25 years, our responsible sourcing and proprietary cleaning techniques have yielded some of the finest, warmest, most durable AND sustainably processed down available – so that you can always be comfortable and have peace of mind, regardless of the weather.

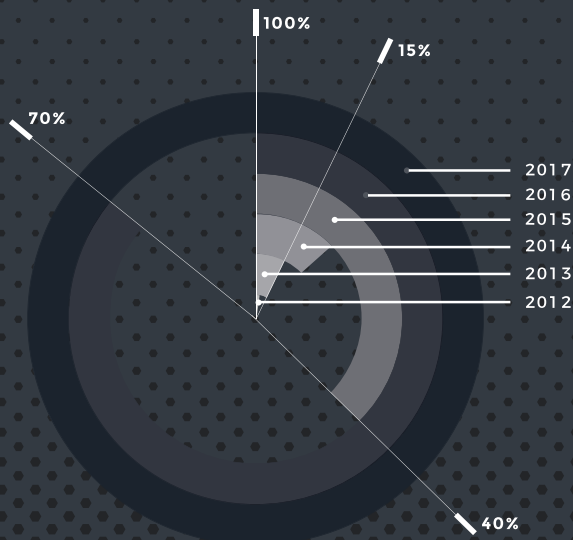

**RESPONSIBLE SOURCING**  
Percent of supply audited by third parties for animal welfare



PrimaLoft® is a trademark of PrimaLoft, Inc. ©2014 PrimaLoft, Inc.





# **MEN'S WHITETAIL**



**FOR TEMPERATURES  
ABOVE 60°F**





## Early Season

---

This gear has you covered through the warmest September afternoons and the chilliest, dew-covered mornings. On the outerwear, we've used UA Microthread fabric for lightweight insulation that stretches without chafing or absorbing sweat and won't cling to you, even on warm afternoons. A full stretch-mesh backing provides superior ventilation and breathability with UA Storm and water-resistant panels keeping you dry and protected through fall showers. Articulated knees and 4-way stretch fabrication keeps you moving while base layers with UA Scent Control keep you undetected throughout the early season. When things truly heat up, Iso-Chill body fabric quickly disperses body heat for a chill you can feel, while wicking sweat to keep you dry.

---

 **STORM**

**ISO-CHILL**





**UA BACKWOODS HYBRID JACKET**  
1343142 | PG 13

**UA CAMO 2.0 MESH CAP**  
1300473 | PG 75



**UA SCENT CONTROL CAMO SHORT SLEEVE**  
1343240 | PG 15



**UA FIELD OPS PANT**  
1313212 | PG 13



**UA HUNT LINER GLOVE**  
1318573 | PG 78



**UA SPEED FREAK BOZEMAN 2.0**  
1299238 | PG 83

## UA BACKWOODS HYBRID JACKET

#1343142



S-XXXL



FRONT | 940



BACK

- Body: 86% Polyester / 14% Elastane  
Back: 55% Polyester / 45% Elastane
- UA Microthread fabric won't cling to you, won't chafe & stretches without absorbing sweat
- Full stretch-mesh back for superior ventilation & breathability
- Water-resistant woven panels on hood, chest & sleeves are stretchy & add extra protection where you need it
- 4-way stretch fabrication moves better in every direction
- Material wicks sweat & dries really fast
- Anti-odor technology prevents the growth of odor-causing microbes
- Versatile drop hood construction
- Secure, zip left chest pocket

940 - UA Forest Camo / Black

## UA FIELD OPS PANT

#1313212



W: 30-44  
L: 30-36



FRONT | 940



BACK



999

991

- 100% Nylon
- UA Storm – Durable water-resistant finish keeps you dry and light
- Ultra-durable, lightweight nylon fabric provides superior protection without sacrificing breathability
- Reinforced overlays add extra protection to the knees & seat
- Anti-odor technology prevents the growth of odor-causing microbes
- Articulated knees for enhanced structure and mobility
- Hand pockets & secure cargo pockets

940 - UA Forest Camo / Black

999 - UA Barren Camo / Black

991 - Realtree Edge / Black

**UA STORM**

**UA ISO-CHILL  
BRUSH LINE  
HOODIE**

#1348428



S-XXXL

- 100% Polyester
- Iso-Chill body fabric quickly disperses body heat for a cool you can feel when the hunt is heating up
- Mesh back panel for maximum breathability
- UA Scent Control traps odors to keep you virtually undetected in any environment
- Material wicks sweat & dries really fast
- 4-way stretch construction moves better in every direction
- Generous hood construction for maximum concealment
- Articulated sleeves for unrestricted movement

940 - UA Forest Camo / Black  
999 - UA Barren Camo / Black



BACK



FRONT | 940



999

**heatgear** **ISO-CHILL** 

**UA ISO-CHILL  
BRUSH LINE  
LONG SLEEVE**

#1348426



S-XXXL

- 100% Polyester
- Iso-Chill body fabric quickly disperses body heat for a cool you can feel when the hunt is heating up
- Mesh back panel for maximum breathability
- UA Scent Control traps odors to keep you virtually undetected in any environment
- Material wicks sweat & dries really fast
- 4-way stretch construction moves better in every direction
- Articulated sleeves for unrestricted movement

940 - UA Forest Camo / Black  
999 - UA Barren Camo / Black



BACK



FRONT | 940



999

**heatgear** **ISO-CHILL** 

**NEW**

**UA SCENT CONTROL CAMO LONG SLEEVE**

#1343241



FRONT | 940



BACK



S-XXXL

- 60% Cotton / 40% Polyester
- Super-soft, cotton-blend fabric provides all-day comfort
- Material wicks sweat & dries really fast
- UA Scent Control traps odors to keep you virtually undetected in any environment
- All-over camo print

940 - UA Forest Camo / Black

999 - UA Barren Camo / Black

991 - Realtree Edge / Black



999

991

heatgear



**NEW**

**UA SCENT CONTROL CAMO SHORT SLEEVE**

#1343240



FRONT | 940



BACK



S-XXXL

- 60% Cotton / 40% Polyester
- Super-soft, cotton-blend fabric provides all-day comfort
- Material wicks sweat & dries really fast
- UA Scent Control traps odors to keep you virtually undetected in any environment
- All-over camo print

940 - UA Forest Camo / Black

999 - UA Barren Camo / Black

991 - Realtree Edge / Black



999

991

heatgear





**FOR TEMPERATURES**

**30°F ← → 60°F**

# Mid Season

---

This gear has you covered well into winter for all but the coldest, windiest days of the late season. Built with 100 percent heavy-duty nylon, and a UA Storm water-resistant finish, you'll stay dry, warm and protected, even as you hike through the thickest stuff, where trails don't exist. A UA Scent Control fleece lining adds extra warmth while keeping you undetected in the field. A 2-way center front zipper and harness compatibility keep you protected and comfortable, whether you're sitting, standing or crouching. When the weather threatens to put your hunt on hold, the UA GORE-TEX® Essential Hybrid kit keeps you protected from even the harshest wind and rain with fully taped seams and hard-faced Paclite fabrication that instantly sheds water while eliminating contact noise to keep you silent.

---

 **STORM**



**UA CAMO STORM BEANIE**  
1343193 | PG 72



**UA REACTOR BASE CREW**  
1316867 | PG 35



**UA GRIT JACKET**  
1320252 | PG 19



**UA REACTOR BASE LEGGING**  
1316868 | PG 35

**UA GRIT PANT**  
1347443 | PG 19

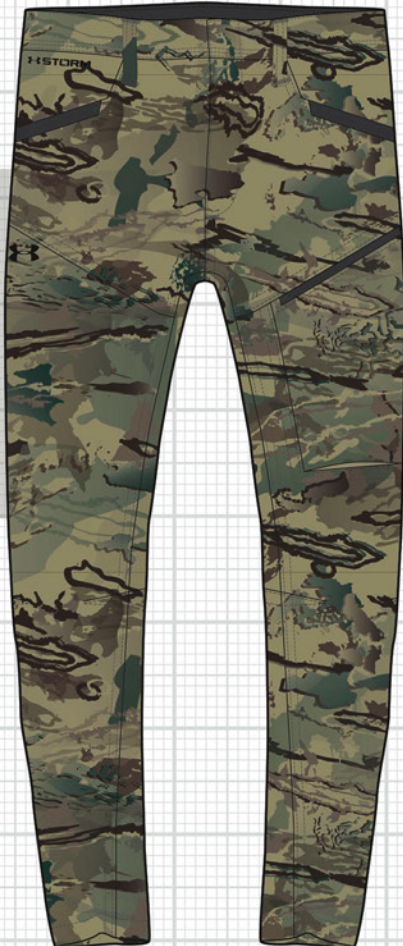

**UA MID SEASON WINDSTOPPER GLOVE**  
1318575 | PG 77

**UA BROW TINE 2.0 400G**  
3000292 | PG 83





## UA GRIT JACKET

#1320252



S-XXXL



FRONT | 999



BACK



940

- 100% Nylon
- UA Storm – Durable water-resistant finish keeps you dry and light
- Windproof fabrication to retain more body heat
- Heavy-duty nylon face fabric has a canvas-like feel & delivers extreme durability season after season
- UA Scent Control fleece liner keeps you warm and undetected in the field
- Internal, adjustable bungee hem
- Harness-compatible design to keep you safe in the treestand
- Secure high hand pockets, dump pockets and internal chest pockets
- 2-way center front zipper allows for a perfect fit while sitting or standing

999 - UA Barren Camo / Black

940 - UA Forest Camo / Black

coldgear

STORM



## UA GRIT PANT

#1347443



30-44 (EVENS)



FRONT | 999



BACK



940

- 100% Nylon
- UA Storm – Durable water-resistant finish keeps you dry and light
- Windproof materials & construction shield you from the elements
- Heavy-duty nylon face has a canvas-like feel & delivers extreme durability season after season
- UA Scent Control fleece liner keeps you warm and undetected in the field
- Hand, back & left-side cargo pockets
- Belt loops & working fly
- Straight leg fit with 19" leg zips for easy on/off and quick boot access
- Adjustable snap cuffs
- Inseam: 32"

999 - UA Barren Camo / Black

940 - UA Forest Camo / Black

coldgear

STORM



# UA GRIT

## BIB

#1316872



S-5XL

- 100% Nylon
- UA Storm – Durable water-resistant finish keeps you dry and light
- Windproof fabrication to retain more body heat
- Heavy-duty nylon face has a canvas-like feel & delivers extreme durability season after season
- UA Scent Control fleece liner keeps you warm and undetected in the field
- Reinforced overlays for added durability & protection where you need it
- Knee high side zips for quick boot access and easy on/off
- 2-way center front zippers
- 3-way adjustable, heavy-duty elastic suspenders
- Hand, cargo & chest pockets
- Inseam: 31.5"

999 - UA Barren Camo / Black

940 - UA Forest Camo / Black



940



BACK



FRONT | 999

coldgear

 STORM



# UA RUT FLEECE

## HOODIE

#1343219



S-XXXL

- 100% Polyester
- UA Storm – Durable water-resistant finish keeps you dry and light
- Rugged twill fleece fabric is durable, incredibly warm & insanely comfortable
- Heavily articulated moto elbows provide enhanced mobility & zero-rise in the sleeve cuffs
- Front kangaroo pocket
- Henley placket construction to dump excess heat

999 - UA Barren Camo / Black

998 - UA Blackout Camo / Black



BACK



998



FRONT | 999

coldgear

 STORM



FRONT | 940



BACK



999

991

## UA BROW TINE JACKET

#1316741



S-XXXL

- 100% Polyester
- UA Storm – Durable water-resistant finish keeps you dry and light
- Super suede face fabric is durable yet instantly comfortable
- UA Scent Control fleece liner keeps you warm and undetected in the field
- Articulated elastic cuffs & adjustable bungee hem for a secure fit
- Articulated elbows for a more tailored fit
- Harness-compatible design to keep you safe in the treestand
- Zip secure hand pockets

940 - UA Forest Camo / Black

999 - UA Barren Camo / Black

991 - Realtree Edge / Black

coldgear

UA STORM



FRONT | 940



BACK



999

991

## UA BROW TINE PANT

#1316744



S-XXXL

- 100% Polyester
- UA Storm – Durable water-resistant finish keeps you dry and light
- Super suede face fabric is durable yet instantly comfortable
- UA Scent Control fleece liner keeps you warm and undetected in the field
- Belt loops & encased elastic waistband help provide a custom fit
- Hand pockets & zip secure cargo pocket
- Tapered leg fit
- Inseam: 32"

940 - UA Forest Camo / Black

999 - UA Barren Camo / Black

991 - Realtree Edge / Black

coldgear

UA STORM



A dark, atmospheric photograph of a forest during a rainstorm. The scene is filled with numerous rainbows, each appearing as a thin, colorful arc through the dense canopy of bare trees. The lighting is dim, with the primary light source being the rainbows themselves, which create a shimmering effect against the dark, wet surfaces of the trees and foliage. The overall mood is mysterious and serene.

**MEN'S  
WHITETAIL  
RAINWEAR**

## UA GORE-TEX ESSENTIAL HYBRID JACKET

#1316962



S-XXXL



FRONT | 940



BACK

- 100% Polyester
- UA StormProof – A breathable, protective membrane and fully taped seams for 100% waterproof performance
- Wind and Waterproof construction shields you from the elements
- GORE-TEX® Paclite fabrication is lightweight, breathable, and 100% waterproof
- Features a hard-faced Paclite fabric on all outward facing surfaces for ultimate water shedding performance and a soft, brushed Paclite fabric in the side gussets and under arms to eliminate contact noise and keep you undetected
- Shaped hood with one-handed adjuster provides maximum coverage & a custom, secure fit
- Internal, adjustable bungee hem
- Zip secure hand pockets and internal chest pocket
- Bonded sleeve cuffs

940 - UA Forest Camo / Black



## UA GORE-TEX ESSENTIAL HYBRID PANT

#1316963



S-XXXL



FRONT | 940



BACK

- 100% Polyester
- UA StormProof – A breathable, protective membrane and fully taped seams for 100% waterproof performance
- Wind and Waterproof construction shields you from the elements
- GORE-TEX® Paclite fabrication is lightweight, breathable, and 100% waterproof
- Features a hard-faced Paclite fabric on all outward facing surfaces for ultimate water shedding performance and a soft, brushed Paclite fabric in the side gussets and under arms to eliminate contact noise and keep you undetected
- Full length side zips for quick boot access and easy on/off
- Zip secure cargo pocket & knife pocket
- Inseam: 31.5"

940 - UA Forest Camo / Black





**FOR TEMPERATURES  
BELOW 30°F**

# Extreme Season

---

This gear combines our best technology to keep you dialed in when the winter brings in frigid temperatures and the winds render traditional outerwear useless. We've used an acrylic-wool blend for natural wool performance with the added durability and stretch of performance microthreads. Body mapped insulation gives you added insulation on your core that tapers off on the sleeves for reduced bulk and increased mobility. A Gore WINDSTOPPER® membrane sits between two layers of PrimaLoft® Hi-Loft insulation to protect from the wind and provide maximum body heat retention, with a UA Scent Control fleece liner keeping your scent covered. We've added enhanced articulation at the joints to keep you as mobile as ever despite the added insulation, so you can stay mobile even when everything around you is frozen.

---



**UA REVENANT WINDSTOPPER PARKA**  
1316732 | PG 27



**UA RUT FLEECE HOODIE**  
1343219 | PG 20



**UA PRIMALOFT RIDGE REAPER HUNT BEANIE**  
1343195 | PG 73



**UA PACKAGED BASE 4.0 1/4 ZIP**  
1343242 | PG 31



**UA REVENANT WINDSTOPPER PANT**  
1316733 | PG 27



**UA PACKAGED BASE 4.0 LEGGING**  
1343245 | PG 32



**UA WINDSTOPPER GLOVE**  
1318575 | PG 77

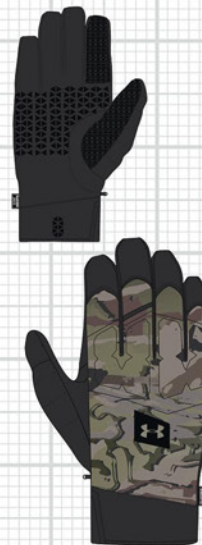

**UA BROW TINE 2.0 400G**  
3000292 | PG 83





# UA REVENANT WINDSTOPPER PARKA

#1316732

LOOSE

S-XXXL



FRONT | 999



BACK

- 82% Acrylic / 13% Wool / 5% Elastarell P
- Acrylic-wool blend face fabric performs like natural wool with the added durability and stretch of performance microthreads
- A Gore WINDSTOPPER® membrane is sandwiched between 2 layers of PrimaLoft® Hi-Loft insulation to retain maximum body heat
- Body mapped insulation package features 200g body/160g sleeves for uncompromising warmth and reduced bulk in the arms
- Forearm compression zips
- UA Scent Control fleece liner keeps you warm and undetected in the field
- Drop hem design provides extra coverage and insulation
- Removable hood with easy on/off snaps
- Extreme articulation for enhanced structure & mobility
- Harness-compatible design to keep you safe in the treestand
- 2-way center front zipper allows for a comfortable fit

999 - UA Barren Camo / Black

coldgear

STORM



FRONT | 999



SUSPENDERS INCLUDED



BACK

# UA REVENANT WINDSTOPPER PANT

#1316733

LOOSE

S-XXXL

- 82% Acrylic / 13% Wool / 5% Elastarell P
- Acrylic-wool blend face fabric performs like natural wool with the added durability and stretch of performance microthreads
- A Gore WINDSTOPPER® membrane is sandwiched between 2 layers of PrimaLoft® Hi-Loft insulation to retain maximum body heat
- Body mapped insulation package features 200g seat & thighs/160g crotch gusset & back of the knees for uncompromising warmth and enhanced mobility
- UA Scent Control fleece liner keeps you warm and undetected in the field
- Extreme articulation for enhanced structure & mobility
- Full length leg zips make for easy on/off, even when in your treestand
- Removable 3-way adjustable, heavy-duty suspenders
- Hand pockets, zip secure cargo pocket & knife pocket
- Belt Loops
- Inseam: 32"

999 - UA Barren Camo / Black

coldgear

STORM



# UA TIMBER JACKET

#1316734



S-XXXL

- 58% Polyester / 42% Elastarell P
- UA Storm – Durable water-resistant finish keeps you dry and light
- Microthread stretch woven face fabric is lightweight & extremely durable
- UA Scent Control fleece liner keeps you warm and undetected in the field
- PrimaLoft® Hi-Loft insulation is lightweight & breathable, with the ability to be compressed without losing warmth
- Body mapped insulation package features 200g body/160g sleeves for uncompromising warmth and reduced bulk in the arms
- Harness-compatible design to keep you safe in the treestand
- Extreme articulation with quilted pattern for enhanced structure & durability
- Zip secure hand pockets, external and internal chest pockets



BACK



FRONT | 999



991

999 - UA Barren Camo / Black  
991 - Realtree Edge / Black



# UA TIMBER PANT

#1316736



S-XXXL

- 58% Polyester / 42% Elastarell P
- UA Storm – Durable water-resistant finish keeps you dry and light
- Microthread stretch woven face fabric is lightweight & extremely durable
- UA Scent Control fleece liner keeps you warm and undetected in the field
- PrimaLoft® Hi-Loft insulation is lightweight & breathable, with the ability to be compressed without losing warmth
- Body mapped insulation package features 200g seat & thighs/160g crotch gusset & back of the knees for uncompromising warmth and enhanced mobility
- Knee high leg zips allow for quick boot access and easy on/off
- Removable 3-way adjustable, heavy-duty suspenders
- Articulated knees for added structure and mobility
- Hand pockets, cargo pocket & knife pocket
- Belt loops
- Inseam: 32"



BACK



SUSPENDERS INCLUDED



FRONT | 999



991

999 - UA Barren Camo / Black  
991 - Realtree Edge / Black



# UA HUNT BLAZE VEST

#1316737



S-XXXL



FRONT | 825

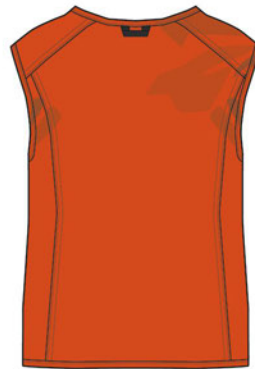

BACK

- 100% Polyester
- UA Storm – Durable water-resistant finish keeps you dry and light
- Blaze orange safety vest alerts fellow hunters, but not wildlife
- Ultra-lightweight ripstop fabric is both durable & quiet
- Pass-through hand pocket openings allow access to your jacket pockets underneath
- 2 snap secure dump pockets

825 - Blaze Orange / Black

**UA STORM**



# UA BASE™

## COMPLETELY REENGINEERED. TOTALLY REBUILT. STILL BEST IN CLASS.

### WELCOME TO THE NEW UA BASE™ SYSTEM

UA BASE™ is the first line of defense any time you step into the cold. From cool mornings to the gnashing teeth of a winter squall, the UA BASE™ system has been completely redesigned to deliver peak performance through anything Mother Nature throws your way. A newly developed 4-way stretch fabric combination allows for greater comfort and mobility while the embedded moisture transport system wicks away sweat and dries quickly. UA Scent Control traps odors to keep you virtually undetected in any environment. SCENTRY® technology captures over 90 percent of body odor molecules and releases them through washing and drying, so the fabric is ready to adsorb more odors next time.



#### UA BASE™ SYSTEM

**UA BASE™ 2.0** COLD

**UA BASE™ 3.0** COLDER

**UA BASE™ 4.0** COLDEST

#### CHOOSE YOUR NUMBER TO MEET THE CONDITIONS:

##### UA BASE™ 2.0 ACTIVE BASELAYER – LIGHT, FLEXIBLE AND BREATHABLE

Turns up the heat against cold conditions without restricting movement.

##### UA BASE™ 3.0 ALL SEASON BASELAYER – MID-WEIGHT WARMTH AND MOBILITY

Designed to retain more warmth when external temps get severely cold.

##### UA BASE™ 4.0 EXTREME BASELAYER – EXTREME WARMTH, EVEN IN THE EXTREME COLD

Goes to battle against brutal temperatures with the highest insulation value.

**SCENT  
CONTROL**

**MOISTURE  
TRANSPORT**

**4-WAY  
STRETCH**

**QUICK  
DRY**

**NEW**

# UA PACKAGED BASE 4.0

1/4 ZIP

#1343242



FRONT | 001

FITTED

S-XXXL

- 81% Polyester / 19% Elastereil P
- UA BASE 4.0 Extreme Baselayer – Extreme warmth, even in the extreme cold
- UA Scent Control traps odors to keep you virtually undetected in any environment
- Soft, brushed grid interior traps air against your skin, closely managing your body's microclimate to keep you warm & comfortable
- Material wicks sweat & dries really fast
- 4-way stretch construction moves better in every direction
- 1/4 zip design allows you to dump excess heat quickly and efficiently

001 - Black / Pitch Gray



BACK

**UA PACKAGED  
BASE 4.0  
CREW**

#1353349



S-XXXL

- 81% Polyester / 19% Elastereil P
- UA BASE 3.0 All Season Baselayer – Mid-weight warmth and mobility
- UA Scent Control traps odors to keep you virtually undetected in any environment
- Soft, brushed grid interior traps air against your skin, closely managing your body's microclimate to keep you warm & comfortable
- Material wicks sweat & dries really fast
- 4-way stretch construction moves better in every direction

001 - Black / Pitch Gray



BACK



FRONT | 001



**UA PACKAGED  
BASE 4.0  
LEGGING**

#1343245



S-XXXL

- 81% Polyester / 19% Elastereil P
- UA BASE 4.0 Extreme Baselayer – Extreme warmth, even in the extreme cold
- UA Scent Control traps odors to keep you virtually undetected in any environment
- Soft, brushed grid interior traps air against your skin, closely managing your body's microclimate to keep you warm & comfortable
- Material wicks sweat & dries really fast
- 4-way stretch construction moves better in every direction
- Performance elastic waistband
- Working fly
- Inseam: 30.5"

001 - Black / Pitch Gray



BACK



FRONT | 001





**UA PACKAGED  
BASE 3.0  
CREW**

#1343243



FRONT | 001



BACK



S-XXXL

- 81% Polyester / 19% Elastereil P
- UA BASE 3.0 All Season Baselayer – Mid-weight warmth and mobility
- UA Scent Control traps odors to keep you virtually undetected in any environment
- Soft, brushed grid interior traps air against your skin, closely managing your body's microclimate to keep you warm & comfortable
- Material wicks sweat & dries really fast
- 4-way stretch construction moves better in every direction

001 - Black / Pitch Gray



**UA PACKAGED  
BASE 3.0  
LEGGING**

#1343246



FRONT | 001



BACK



S-XXXL

- 81% Polyester / 19% Elastereil P
- UA BASE 3.0 All Season Baselayer – Mid-weight warmth and mobility
- UA Scent Control traps odors to keep you virtually undetected in any environment
- Soft, brushed grid interior traps air against your skin, closely managing your body's microclimate to keep you warm & comfortable
- Material wicks sweat & dries really fast
- 4-way stretch construction moves better in every direction
- Performance elastic waistband
- Working fly
- Inseam: 30.5"

001 - Black / Pitch Gray



**UA PACKAGED  
BASE 2.0  
CREW**

#1343244



S-XXXL

- 81% Polyester / 19% Elastereil P
- UA BASE 2.0 Active Baselayer – Light, flexible and breathable
- UA Scent Control traps odors to keep you virtually undetected in any environment
- Soft, brushed grid interior traps air against your skin, closely managing your body's microclimate to keep you warm & comfortable
- Material wicks sweat & dries really fast
- 4-way stretch construction moves better in every direction

001 - Black / Pitch Gray



BACK



FRONT | 001



**UA PACKAGED  
BASE 2.0  
LEGGING**

#1343247



S-XXXL

- 81% Polyester / 19% Elastereil P
- UA BASE 2.0 Active Baselayer – Light, flexible and breathable
- UA Scent Control traps odors to keep you virtually undetected in any environment
- Soft, brushed grid interior traps air against your skin, closely managing your body's microclimate to keep you warm & comfortable
- Material wicks sweat & dries really fast
- 4-way stretch construction moves better in every direction
- Performance elastic waistband
- Working fly
- Inseam: 30.5"

001 - Black / Pitch Gray



BACK



FRONT | 001





## UA REACTOR BASE CREW

#1316867



FRONT | 019



BACK

**FITTED**

S-XXXL

- 84% Polyester / 16% Elastane
- ColdGear® Reactor Base adapts to your activity level for the right breathability & warmth for what you're doing
- Fabric has soft, brushed "nodes" next-to-skin for the right warmth that breathes as you move
- 4-way stretch fabrication moves better in every direction
- Material wicks sweat & dries really fast
- Anti-odor technology prevents the growth of odor-causing microbes

019 - Charcoal / Black

**COLDGEAR**  
**REACTOR**

## UA REACTOR BASE LEGGING

#1316868



FRONT | 019



SIDE



BACK

**FITTED**

S-XXXL

- 81% Polyester / 19% Elastane
- ColdGear® Reactor Base adapts to your activity level for the right breathability & warmth for what you're doing
- Fabric has soft, brushed "nodes" next-to-skin for the right warmth that breathes as you move
- 4-way stretch fabrication moves better in every direction
- Material wicks sweat & dries really fast
- Anti-odor technology prevents the growth of odor-causing microbes
- Wider, 2" Engineered elastic waistband
- Working fly
- Inseam: 28.25"

019 - Charcoal / Black

**COLDGEAR**  
**REACTOR**

**UA COLDGEAR®  
FITTED  
CREW**

#1332491

**FITTED**

S-XXXL

- 87% Polyester / 13% Elastane
- ColdGear® construction combines a soft, brushed interior & a sleek, smooth exterior
- Material wicks sweat & dries really fast
- 4-way stretch construction moves better in every direction
- Anti-odor technology prevents the growth of odor-causing microbes

001 - Black / Steel

019 - Charcoal Light Heather / Black

100 - White / Steel

**NEW**



BACK



FRONT | 001



019

100

**coldgear**

**UA COLDGEAR®  
ARMOUR FITTED  
MOCK**

#1320805

**FITTED**

S-XXXL

- 87% Polyester / 13% Elastane
- Dual-layer fabric with an ultra-warm, brushed interior & a smooth, fast-drying exterior
- 4-way stretch construction moves better in every direction
- Material wicks sweat & dries really fast
- Anti-odor technology prevents the growth of odor-causing microbes
- Smooth, chafe-free flat seam construction
- Articulated, ergonomic mock neck with ARMOUR wordmark on back

001 - Black / Steel

100 - White / Steel

019 - Charcoal Light Heather / Black

410 - Midnight Navy / Steel

**NEW**



BACK



FRONT | 001



100

019

410

**coldgear**

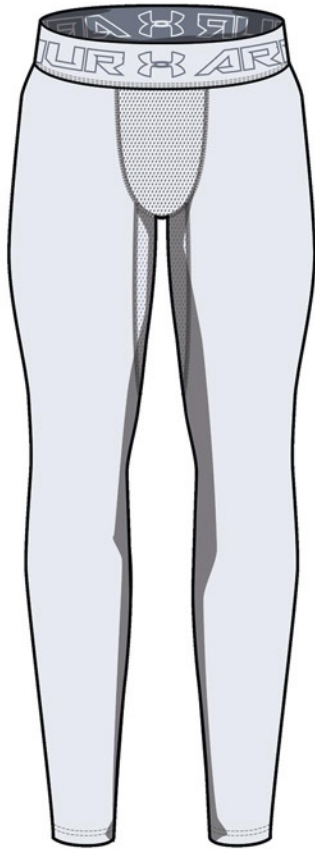

FRONT | 100

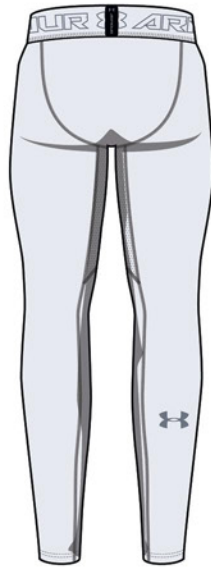

BACK



001 019



## UA COLDGEAR® LEGGING

#1320812

FITTED

S-XXXL

- 87% Polyester / 13% Elastane
- Dual-layer fabric with an ultra-warm, brushed interior & a smooth, fast-drying exterior
- Stretch-mesh gusset & inseam panels provide strategic ventilation
- 4-way stretch construction moves better in every direction
- Material wicks sweat & dries really fast
- Anti-odor technology prevents the growth of odor-causing microbes
- Smooth, chafe-free flat seam construction
- Engineered elastic waistband with ARMOUR wordmark
- Inseam: 28"

100 - White / Steel

001 - Black / Charcoal

019 - Charcoal Light Heather / Black

coldgear



FRONT | 001



BACK



090

100

400

600



## UA COLDGEAR® ARMOUR MOCK

#1265648

FITTED

S-XXXL

- 87% Polyester / 13% Elastane
- Dual-layer fabric with an ultra-warm, brushed interior & a smooth, fast-drying exterior
- 4-way stretch construction moves better in every direction
- Material wicks sweat & dries really fast
- Anti-odor technology prevents the growth of odor-causing microbes
- Smooth, chafe-free flatlock seam construction
- Updated, ergonomic mock neck with ARMOUR wordmark on back

001 - Black / Steel

090 - Carbon Heather / Black

100 - White / Steel

400 - Royal / Steel

600 - Red / Steel

coldgear

A close-up photograph of a man wearing a green hunting jacket and a camouflage cap. He is looking down and to the right. The background is a blurred green forest. A white rectangular box with a black border is overlaid on the image, containing the text "MEN'S HUNT KNITS".

# MEN'S HUNT KNITS

## UA SPECIALIST

### FULL ZIP

#1316264



S-XXXL

- 100% Polyester
- Dual-layer, sweater-knit fleece, with an ultra-soft heat-trapping interior
- Woven overlays for added protection & durability
- Secure, zip hand & chest pockets
- Modern, low-profile mock neck
- Shaped hem

019 - Charcoal Fade Heather / UA Barren Camo / Charcoal

001 - Black / Black / Charcoal

237 - Range Khaki Fade Heather / Range Khaki

316 - Guardian Green Fade Heather / Guardian Green



FRONT | 019



BACK



001

237

316

**coldgear**

## UA SPECIALIST

### HENLEY

#1316276



S-XXXL

- 100% Polyester
- Dual-layer, sweater-knit fleece, with an ultra-soft heat-trapping interior
- Woven overlays for added protection & durability
- Hidden 5-snap placket
- Secure zippered chest pocket

019 - Charcoal Fade Heather / UA Barren Camo / Charcoal

001 - Black / Black / Charcoal

035 - Steel / Charcoal / Steel

240 - Maverick Brown / Maverick Brown / Maverick Brown

289 - Khaki Base Fade Heather / Maverick Brown

315 - Guardian Green Fade Heather / Guardian Green

408 - Academy / Academy / Pitch Gray

417 - Teal Vibe / Halo Gray



FRONT | 019



BACK



001

035

240

289

315

408

417

**coldgear**

# UA TECH TERRY CAMO HOODIE

#1325603



S-XXXL

- 100% Polyester
- French Terry you can actually get to work in – same comfort, but stretchier, lighter & faster
- Material wicks sweat & dries really fast
- Center front UA Hunt graphic
- Open hand pockets
- Drop tail hem

- 999 - UA Barren Camo / Black
- 940 - UA Forest Camo / White
- 991 - Realtree Edge / Blaze Orange
- 998 - UA Blackout Camo / Elemental



BACK



FRONT | 999



940 991 991

# UA TECH TERRY CAMO FILL HOODIE

#1331340



S-XXXL

- 100% Polyester
- It's French Terry you can actually get to work in – same comfort, but stretchier, lighter & faster
- Material wicks sweat & dries really fast
- Center front UA camo fill graphic
- Open hand pockets
- Droptail hem

- 001 - Black / UA Barren Camo / Steel
- 002 - Black / UA Blackout Camo / Black
- 019 - Charcoal / Steel
- 040 - Graphite / UA Snow Camo / Elemental
- 315 - Guardian Green / UA Barren Camo / Outpost Green
- 331 - Outpost Green / UA Forest Camo / Guardian Green



BACK



FRONT | 001



002 019 040 315 331

**NEW**

**UA HUNT  
ARMOUR FLEECE  
HOODIE**

#1350785

LOOSE

S-XXXL

- 100% Polyester
- Armour® Fleece is light, breathable & stretches for superior mobility
- Soft inner layer traps heat to keep you warm & comfortable
- Adjustable hood with open snorkel neckline
- Ribbed cuffs & hem
- Front kangaroo pocket

240 - Maverick Brown / UA Barren Camo / Maverick Brown

001 - Black / UA Barren Camo / Black

035 - Steel / UA Forest Camo / Steel

073 - Wire / UA Blackout Camo / Wire

825 - Blaze / UA Blackout Camo / Blaze



FRONT | 240



BACK



001

035

073

825

**NEW**

**UA CAMO SLEEVE  
UTILITY  
TEE**

#1345955

LOOSE

S-XXXL

- 60% Cotton / 40% Polyester
- Super-soft, cotton-blend fabric provides all-day comfort
- Material wicks sweat & dries really fast
- Raglan sleeves with camo print

019 - Charcoal / UA Barren Camo / Bayou

001 - Black / UA Blackout Camo / Black

009 - Gray Flux / UA Forest Camo / Pitch Gray



FRONT | 019



BACK



001

009



# **MEN'S HUNT GRAPHICS**



**NEW**

**UA CAMO FILL  
LONG SLEEVE TEE**

#1344646



FRONT | 035



BACK



S-XXXL

- 60% Cotton / 40% Polyester
- 4-way stretch fabrication allows greater mobility in any direction
- Moisture Transport System wicks sweat & dries fast

- 035 - Steel / Pitch Gray (UA Snow Camo)
- 001 - Black / Khaki Base (UA Barren Camo)
- 019 - Charcoal / Trail Green (UA Forest Camo)
- 359 - Canyon Green / Outpost Green (Realtree Edge)



001

019

359

**heatgear**



FRONT | 073



BACK



S-XXXL

**UA CAMO FILL  
TEE**

#1341800

- 60% Cotton / 40% Polyester
- 4-way stretch fabrication allows greater mobility in any direction
- Moisture Transport System wicks sweat & dries fast

- 073 - Wire / Steel (UA Snow Camo)
- 001 - Black / Trail Green (UA Forest Camo)
- 019 - Charcoal / Khaki Base (UA Barren Camo)
- 037 - Steel / Trail Green (UA Forest Camo)
- 225 - Uniform / Black (UA Barren Camo)
- 331 - Outpost Green / Canyon Green (Realtree Edge)
- 887 - Orange Ember / Uniform (Realtree Edge)



001

019

037

225

331

887

**heatgear**

# UA HUNT ICON LONG SLEEVE TEE

#1344645



S-XXXL

- 60% Cotton / 40% Polyester
- 4-way stretch fabrication allows greater mobility in any direction
- Moisture Transport System wicks sweat & dries fast

001 - Black / Mod Gray

011 - Mod Gray / Nomad Green



BACK



FRONT | 001



011



# UA NOVELTY HUNT ICON TEE

#1344643



S-XXXL

- 60% Cotton / 40% Polyester
- 4-way stretch fabrication allows greater mobility in any direction
- Moisture Transport System wicks sweat & dries fast

010 - Jet Gray / Khaki Base (UA Barren Camo)

001 - Black / Trail Green (UA Forest Camo)

002 - Black / Black / White (Realtree Edge)

359 - Canyon Green / Outpost Green (Whitetail Photoreal)

212 - Java / Tetra Gray (Big Game Photoreal)



BACK



FRONT | 010



001

002

359

212



**NEW**

## UA HUNT ICON TEE

#1344644



FRONT | 011



BACK



001

073

344



S-XXXL

- 60% Cotton / 40% Polyester
- 4-way stretch fabrication allows greater mobility in any direction
- Moisture Transport System wicks sweat & dries fast

011 - Mod Gray / Black

001 - Black / Nomad Green

073 - Wire / Ash Gray

344 - Nomad Green / Mod Gray

heatgear



FRONT | 002



BACK



012

073



S-XXXL

## UA FISH ICON TEE

#1331201

- 60% Cotton / 40% Polyester
- 4-way stretch fabrication allows greater mobility in any direction
- Moisture Transport System wicks sweat & dries fast

002 - Black / Mod Gray

012 - Mod Gray / Wire

073 - Wire / Harbor Blue

heatgear

# UA PUBLIC LAND OWNER TEE

#1344636

 | S-XXXL

- 60% Cotton / 40% Polyester
- 4-way stretch fabrication allows greater mobility in any direction
- Moisture Transport System wicks sweat & dries fast

001 - Black / Barley



BACK | 001



FRONT



# UA CLASSIC WHITETAIL TEE

#1344641

 | S-XXXL

- 60% Cotton / 40% Polyester
- 4-way stretch fabrication allows greater mobility in any direction
- Moisture Transport System wicks sweat & dries fast

015 - Tetra Gray / Black



BACK | 015



FRONT





BACK | 011



FRONT

NEW

# UA CLASSIC ELK TEE

#1344640

LOOSE

S-XXXL

- 60% Cotton / 40% Polyester
- 4-way stretch fabrication allows greater mobility in any direction
- Moisture Transport System wicks sweat & dries fast

011 - Mod Gray / Black

heatgear



BACK | 331



FRONT

NEW

# UA CLASSIC MULE DEER TEE

#1344639

LOOSE

S-XXXL

- 60% Cotton / 40% Polyester
- 4-way stretch fabrication allows greater mobility in any direction
- Moisture Transport System wicks sweat & dries fast

331 - Outpost Green / Guardian Green

heatgear

# UA CLASSIC MOOSE TEE

#1344638



 | S-XXXL

- 60% Cotton / 40% Polyester
- 4-way stretch fabrication allows greater mobility in any direction
- Moisture Transport System wicks sweat & dries fast

344 - Nomad Green / Jet Gray



BACK | 344



FRONT



# UA CLASSIC GRIZZLY TEE

#1344637



 | S-XXXL

- 60% Cotton / 40% Polyester
- 4-way stretch fabrication allows greater mobility in any direction
- Moisture Transport System wicks sweat & dries fast

001 - Black / Pitch Gray



BACK | 001



FRONT



**NEW**

**UA OPENING DAY:  
WHITETAIL**  
TEE

#1344633

LOOSE

S-XXXL

- 60% Cotton / 40% Polyester
- 4-way stretch fabrication allows greater mobility in any direction
- Moisture Transport System wicks sweat & dries fast

344 - Nomad Green / Summit White



BACK | 344



FRONT

heatgear

**NEW**

**UA WHITETAIL  
SKULLMATIC**  
TEE

#1345977

LOOSE

S-XXXL

- 60% Cotton / 40% Polyester
- 4-way stretch fabrication allows greater mobility in any direction
- Moisture Transport System wicks sweat & dries fast

001 - Black / White



BACK | 001



FRONT

heatgear

# UA OPENING DAY: ELK TEE

#1344632



 S-XXXL

- 60% Cotton / 40% Polyester
- 4-way stretch fabrication allows greater mobility in any direction
- Moisture Transport System wicks sweat & dries fast

289 - Khaki Base / Guardian Green



BACK | 289



FRONT



# UA ELK SKULLMATIC TEE

#1345978



 S-XXXL

- 60% Cotton / 40% Polyester
- 4-way stretch fabrication allows greater mobility in any direction
- Moisture Transport System wicks sweat & dries fast

344 - Nomad Green / Pitch Gray



BACK | 344



FRONT









**WOMEN'S HUNT**



**UA TERRY CAMO 1/2 ZIP HOODIE**  
1343315 | PG 55



**UA CAMO SNAPBACK CAP**  
1300484 | PG 79



**UA PATROL PANT**  
1254097 | PG 55



**UA SCENT CONTROL CAMO  
SHORT SLEEVE**  
1343328 | PG 56

**NEW**

## UA TERRY CAMO

1/2 ZIP HOODIE

#1343315

LOOSE

XS-XXL

- 100% Polyester
- Super-soft, stretchy, lightweight French Terry fabric delivers just the right amount of warmth
- Generous 1/2 zip front makes for easy layering
- Open hand pockets
- Dropped, shaped hem for enhanced coverage

940 - UA Forest Camo / Metallic Beige



FRONT | 940



BACK



FRONT | 940



BACK



991

251

## UA PATROL PANT

#1254097

LOOSE

0-20  
(EVEN SIZES)

- 100% Polyester
- UA Storm – Durable water-resistant finish keeps you dry and light
- Signature Moisture Transport System wicks sweat to keep you dry and light
- Anti-odor technology keeps your gear fresher, longer
- Durable rip-stop fabric stands up to the toughest treatment
- 32 1/4" inseam

940 - UA Forest Camo / Charcoal

991 - Realtree Edge / Charcoal

251 - Bayou / Bayou

**UA STORM**

# UA SCENT CONTROL CAMO

## LONG SLEEVE TEE

#1343327

**NEW**

LOOSE

XS-XXL

- 60% Cotton / 40% Polyester
- Super-soft, cotton-blend fabric provides all-day comfort
- Material wicks sweat & dries really fast
- UA Scent Control traps odors to keep you virtually undetected in any environment
- All-over camo print

940 - UA Forest Camo / Metallic Beige  
 991 - Realtree Edge / Metallic Beige  
 999 - UA Barren Camo / Metallic Beige



BACK



FRONT | 940



991

999



# UA SCENT CONTROL CAMO

## SHORT SLEEVE TEE

#1343328

**NEW**

LOOSE

XS-XXL

- 60% Cotton / 40% Polyester
- Super-soft, cotton-blend fabric provides all-day comfort
- Material wicks sweat & dries really fast
- UA Scent Control traps odors to keep you virtually undetected in any environment
- All-over camo print

940 - UA Forest Camo / Metallic Beige



BACK



FRONT | 940





**UA BROW TINE HOODIE**  
1316696 | PG 59

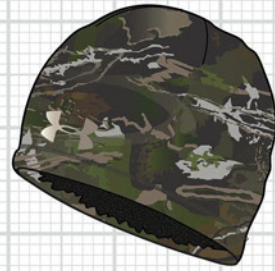

**UA CAMO BEANIE**  
1345961 | PG 79



**UA PACKAGED BASE 3.0 CREW**  
1343320 | PG 67



**UA BROW TINE PANT**  
1316698 | PG 59



**UA PACKAGED BASE 3.0 LEGGING**  
1343324 | PG 67

## UA BROW TINE HOODIE

#1316696

FITTED

S-XXL



FRONT | 940



BACK



991

999

- 100% Polyester
- UA Storm – Durable water-resistant finish keeps you dry and light
- Super suede face fabric is durable yet insanely comfortable
- UA Scent Control fleece liner keeps you warm and undetected in the field
- Articulated hood with one-handed adjuster
- Elastic cuffs & adjustable bungee hem for a secure fit
- Articulated elbows for a more tailored fit
- Harness-compatible design to keep you safe in the treestand
- Zip secure hand pockets

940 - UA Forest Camo / Charcoal / Metallic Beige

991 - Realtree Edge / Maverick Brown / Metallic Beige

999 - UA Barren Camo / Charcoal / Metallic Beige

coldgear **STORM** 



FRONT | 940



BACK



991

999

## UA BROW TINE PANT

#1316698

FITTED

2-14  
(EVEN ONLY)

- 100% Polyester
- UA Storm – Durable water-resistant finish keeps you dry and light
- Super suede face fabric is durable yet insanely comfortable
- UA Scent Control fleece liner keeps you warm and undetected in the field
- Belt loops & elastic waistband for a perfect fit
- Secure, zip hand pockets
- Tapered leg fit
- Inseam: 31.5"

940 - UA Forest Camo / Charcoal / Metallic Beige

991 - Realtree Edge / Maverick Brown / Metallic Beige

999 - UA Barren Camo / Charcoal / Metallic Beige

coldgear **STORM** 

**UA LATITUDE CAMO JACKET**  
1343316 | PG 61



**UA GRIT BIB**  
1344583 | PG 62

**UA PACKAGED BASE  
4.0 1/4 ZIP**  
1343319 | PG 65



**UA PACKAGED BASE  
4.0 LEGGING**  
1343323 | PG 66



**UA SPEED FREEK BOZEMAN  
2.0 600G**  
1299239 | PG 84





FRONT | 999



BACK

**NEW**

## UA LATITUDE CAMO JACKET

#1343316

LOOSE

XS-XXL

- 87% Polyester / 13% Elastane
- UA Storm – Durable water-resistant finish keeps you dry and light
- Lightweight, stretch-woven outer with quilted design delivers durable 4-way stretch performance
- Soft, high-loft Sherpa fleece inside for maximum warmth & comfort
- Articulated hood system with internal adjusters
- Secure, zip hand pockets
- Shaped hem for enhanced coverage

999 - UA Barren Camo / Metallic Beige

**coldgear** **STORM**



FRONT | 999



BACK

**NEW**

## UA LATITUDE CAMO VEST

#1343318

FITTED

S-XXL

- 87% Polyester / 13% Elastane
- UA Storm – Durable water-resistant finish keeps you dry and light
- Lightweight, stretch-woven outer with quilted design delivers durable 4-way stretch performance
- Soft, high-loft Sherpa fleece inside for maximum warmth & comfort
- Secure, zip hand pockets
- Shaped hem for enhanced coverage

999 - UA Barren Camo / Metallic Beige

**coldgear** **STORM**

# UA GRIT

## BIB

#1344583



XS-XXL

- 100% Nylon
- UA Storm – Durable water-resistant finish keeps you dry and light
- Windproof materials & construction shield you from the elements
- Heavy-duty nylon face has a canvas-like feel & delivers extreme durability season after season
- UA Scent Control fleece liner keeps you warm and undetected in the field
- 4-way stretch knee panels & seat gusset deliver maximum mobility
- High rise bib with dual zipper drop seat
- Knee high leg zips for easy on/off and quick boot access
- 3-way adjustable, heavy-duty elastic suspenders
- Hand pockets
- Tapered leg fit with adjustable snap cuffs
- Inseam: 32"
- Fit to kit

999 - UA Barren Camo / Metallic Beige



BACK



FRONT | 999



# UA BASE™

## COMPLETELY REENGINEERED. TOTALLY REBUILT. STILL BEST IN CLASS.

### WELCOME TO THE NEW UA BASE™ SYSTEM

UA BASE™ is the first line of defense any time you step into the cold. From cool mornings to the gnashing teeth of a winter squall, the UA BASE™ system has been completely redesigned to deliver peak performance through anything Mother Nature throws your way. A newly developed 4-way stretch fabric combination allows for greater comfort and mobility while the embedded moisture transport system wicks away sweat and dries quickly. UA Scent Control traps odors to keep you virtually undetected in any environment. SCENTRY® technology captures over 90 percent of body odor molecules and releases them through washing and drying, so the fabric is ready to adsorb more odors next time.



#### UA BASE™ SYSTEM

**UA BASE™ 2.0** COLD

**UA BASE™ 3.0** COLDER

**UA BASE™ 4.0** COLDEST

#### CHOOSE YOUR NUMBER TO MEET THE CONDITIONS:

##### UA BASE™ 2.0 ACTIVE BASELAYER – LIGHT, FLEXIBLE AND BREATHABLE

Turns up the heat against cold conditions without restricting movement.

##### UA BASE™ 3.0 ALL SEASON BASELAYER – MID-WEIGHT WARMTH AND MOBILITY

Designed to retain more warmth when external temps get severely cold.

##### UA BASE™ 4.0 EXTREME BASELAYER – EXTREME WARMTH, EVEN IN THE EXTREME COLD

Goes to battle against brutal temperatures with the highest insulation value.

**SCENT  
CONTROL**

**MOISTURE  
TRANSPORT**

**4-WAY  
STRETCH**

**QUICK  
DRY**

**NEW**

# UA PACKAGED BASE 4.0

1/2 ZIP

#1343319

FITTED

XS-XXL



FRONT | 001

- 81% Polyester / 19% Elastereil
- UA BASE 4.0 Extreme Baselayer – Extreme warmth, even in the extreme cold
- UA Scent Control traps odors to keep you virtually undetected in any environment
- Soft, brushed grid interior traps air against your skin, closely managing your body's microclimate to keep you warm & comfortable
- Material wicks sweat & dries really fast
- 4-way stretch construction moves better in every direction
- Generous 1/2 zip front makes for easy layering
- Raglan sleeves

001 - Black / Pitch Gray

coldgear



BACK

**UA PACKAGED  
BASE 4.0  
CREW**

#1353351



XS-XXL

- 81% Polyester / 19% Elastereil
- UA BASE 3.0 All Season Baselayer – Mid-weight warmth and mobility
- UA Scent Control traps odors to keep you virtually undetected in any environment
- Soft, brushed grid interior traps air against your skin, closely managing your body's microclimate to keep you warm & comfortable
- Material wicks sweat & dries really fast
- 4-way stretch construction moves better in every direction
- Raglan sleeves

001 - Black / Pitch Gray



BACK



FRONT | 001

coldgear



**UA PACKAGED  
BASE 4.0  
LEGGING**

#1343323



XS-XL

- 81% Polyester / 19% Elastereil
- UA BASE 4.0 Extreme Baselayer – Extreme warmth, even in the extreme cold
- UA Scent Control traps odors to keep you virtually undetected in any environment
- Soft, brushed grid interior traps air against your skin, closely managing your body's microclimate to keep you warm & comfortable
- Material wicks sweat & dries really fast
- 4-way stretch construction moves better in every direction
- Wide, flat waistband with a rise that sits just right on your hips
- Inseam: 29.5"

001 - Black / Pitch Gray



BACK



FRONT | 001

coldgear



**NEW**

**UA PACKAGED  
BASE 3.0  
CREW**

#1343320



FRONT | 001



BACK

**FITTED**

XS-XXL

- 81% Polyester / 19% Elastereil
- UA BASE 3.0 All Season Baselayer – Mid-weight warmth and mobility
- UA Scent Control traps odors to keep you virtually undetected in any environment
- Soft, brushed grid interior traps air against your skin, closely managing your body's microclimate to keep you warm & comfortable
- Material wicks sweat & dries really fast
- 4-way stretch construction moves better in every direction
- Raglan sleeves

001 - Black / Pitch Gray

**coldgear**



**NEW**

**UA PACKAGED  
BASE 3.0  
LEGGING**

#1343324



FRONT | 001



BACK

**FITTED**

XS-XL

- 81% Polyester / 19% Elastereil
- UA BASE 3.0 All Season Baselayer – Mid-weight warmth and mobility
- UA Scent Control traps odors to keep you virtually undetected in any environment
- Soft, brushed grid interior traps air against your skin, closely managing your body's microclimate to keep you warm & comfortable
- Material wicks sweat & dries really fast
- 4-way stretch construction moves better in every direction
- Wide, flat waistband with a rise that sits just right on your hips
- Inseam: 29.5"

001 - Black / Pitch Gray

**coldgear**



**UA PACKAGED  
BASE 2.0  
CREW**

#1343321



XS-XXL

- 81% Polyester / 19% Elastereil
- UA BASE 2.0 Active Baselayer – Light, flexible and breathable
- UA Scent Control traps odors to keep you virtually undetected in any environment
- Soft, brushed grid interior traps air against your skin, closely managing your body's microclimate to keep you warm & comfortable
- Material wicks sweat & dries really fast
- 4-way stretch construction moves better in every direction
- Raglan sleeves

001 - Black / Pitch Gray



BACK



FRONT | 001

coldgear



**UA PACKAGED  
BASE 2.0  
LEGGING**

#1343325



XS-XL

- 81% Polyester / 19% Elastereil
- UA BASE 2.0 Active Baselayer – Light, flexible and breathable
- UA Scent Control traps odors to keep you virtually undetected in any environment
- Soft, brushed grid interior traps air against your skin, closely managing your body's microclimate to keep you warm & comfortable
- Material wicks sweat & dries really fast
- 4-way stretch construction moves better in every direction
- Wide, flat waistband with a rise that sits just right on your hips
- Inseam: 29.5"

001 - Black / Pitch Gray



BACK



FRONT | 001

coldgear



**NEW**

**UA COLDGEAR®  
ARMOUR**

1/2 ZIP

#1344534

**FITTED**

XS-XXL



FRONT | 012



BACK



001

014

- 91% Polyester / 9% Elastane
- Lightweight knit ColdGear® fabric is breathable & stretches for superior mobility but is still incredibly warm
- Material wicks sweat & dries really fast
- 4-way stretch construction moves better in every direction
- Generous, 1/2 zip front makes for easy layering
- Dropped, shaped hem for enhanced coverage
- Raglan sleeves
- Satin metallic wordmark graphic

012 - Pitch Gray Light Heather / Tonal

001 - Black / Tonal

014 - Halo Gray / Tonal

**NEW**

**UA COLDGEAR®  
ARMOUR**

LONG SLEEVE

#1344531

**FITTED**

XS-XXL



FRONT | 400



BACK



001

012

100

410

600

- 91% Polyester / 9% Elastane
- Lightweight knit ColdGear® fabric is breathable & stretches for superior mobility but is still incredibly warm
- Material wicks sweat & dries really fast
- 4-way stretch construction moves better in every direction
- Dropped, shaped hem for enhanced back coverage
- Raglan sleeves
- Satin metallic wordmark graphic

400 - Royal / Tonal

001 - Black / Tonal

012 - Pitch Gray Light Heather / Tonal

100 - White / Tonal

410 - Midnight Navy / Tonal

600 - Red / Tonal



# UA COLDGEAR® ARMOUR PRINT LEGGING

#1344529



XS-XXL

- 91% Polyester / 9% Elastane
- Lightweight knit ColdGear® fabric is breathable & stretches for superior mobility but is still incredibly warm
- Material wicks sweat & dries really fast
- 4-way stretch construction moves better in every direction
- Shaped, high-rise waistband for optimal support & a flattering fit
- Concealed back pocket
- High-shine logo
- Inseam: 28"

692 - Fractal Pink / Tonal  
001 - Black / Tonal  
189 - Atlas Green / Tonal



BACK



FRONT | 692



001

189

# UA COLDGEAR® ARMOUR LEGGING

#1344527



XS-XXL

- 91% Polyester / 9% Elastane
- Lightweight knit ColdGear® fabric is breathable & stretches for superior mobility but is still incredibly warm
- Material wicks sweat & dries really fast
- 4-way stretch construction moves better in every direction
- Shaped, high-rise waistband for optimal support & a flattering fit
- Concealed back pocket
- High-shine logo
- Inseam: 28"

410 - Midnight Navy / Metallic Silver  
001 - Black / Metallic Silver  
012 - Pitch Gray Light Heather / Metallic Silver



BACK



FRONT | 410



001

012

A man wearing a camouflage baseball cap and a matching camouflage jacket is looking down in a wooded area. The background is a blurred forest with sunlight filtering through the trees. A white rectangular box with a black border is centered over the image, containing the text "HUNT ACCESSORIES".

# HUNT ACCESSORIES



# UA PRIMALOFT® RIDGE REAPER HUNT BEANIE

#1343195

OSFA



FRONT | 240



BACK

- 70% Recycled Polyester / 30% Polyester
- Primaloft® yarns are lightweight, water-resistant & breathable, with the ability to be compressed without losing warmth
- Double-layer knit lining for added comfort
- Traditional cuff beanie fit
- Elevated hypalon patch logo

240 - Maverick Brown / Black / Black



# UA REVERSIBLE CAMO BEANIE

#1343194

OSFA



FRONT | 940



REVERSE

- 100% Polyester
- UA Storm – Durable water-resistant finish keeps you dry and light
- UA Scent Control traps odors to keep you virtually undetected in any environment
- Armour Fleece® construction delivers a brushed inner layer & a smooth, quick-dry outer layer
- Reversible construction
- Textured, silicone logo on outside and embroidered logo on inside

940 - UA Forest Camo / Blaze Orange / Black

999 - UA Barren Camo / Blaze Orange / Black

991 - Realtree Edge / Blaze Orange / Black



999



991



## UA CAMO STORM BEANIE

#1343193



OSFA

- 100% Polyester
- UA Storm – Durable water-resistant finish keeps you dry and light
- UA Scent Control traps odors to keep you virtually undetected in any environment
- Armour Fleece® construction delivers a brushed inner layer & a smooth, quick-dry outer layer
- Material wicks sweat & dries really fast
- Embossed, tonal cuff featuring oversized wordmark detail

940 - UA Forest Camo / Charcoal / Black  
 999 - UA Barren Camo / Charcoal / Black  
 991 - Realtree Edge / Maverick Brown / Black



## UA CAMO STR CAP

#1318532

S/M, M/L, L/XL, XL/XXL

- 100% Polyester
- UA Storm – Durable water-resistant finish keeps you dry and light
- Curved brim, structured build maintains shape with a slightly higher crown
- Embroidered tonal UA logo
- Built-in Heatgear® sweatband wicks away sweat to keep you cool & dry
- Stretch construction provides a comfortable fit

940 - UA Forest Camo / Charcoal / Black  
 999 - UA Barren Camo / Charcoal / Black  
 991 - Realtree Edge / Black  
 825 - Blaze / Black



## UA CAMO BFL CAP

#1300488

OSFA

- 100% Polyester
- UA Free Fit features a pre-curved visor & unstructured front panels that conform to your head for a sleek, low profile fit
- Poly-twill construction for lightweight, flexible support
- Built-in HeatGear® sweatband wicks away sweat to keep you cool & dry
- Adjustable snapback closure
- Raised UA flag logo

940 - UA Forest Camo / Charcoal / Artillery Green  
 999 - UA Barren Camo / Charcoal / Charcoal  
 991 - Realtree Edge / Maverick Brown / Red, White, Blue



## UA CAMO 2.0 MESH CAP

#1300473

OSFA

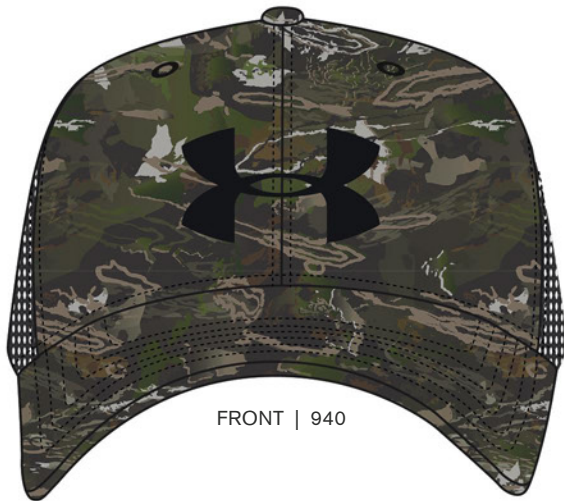

FRONT | 940

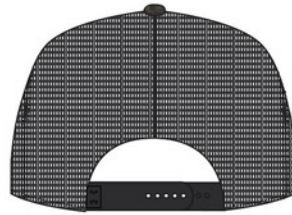

BACK



999

991

- 100% Polyester
- UA Classic Fit features a pre-curved visor & structured front panels that maintain shape with a low profile fit
- Trucker mesh side & back panels deliver extra ventilation
- Built-in HeatGear® sweatband wicks away sweat
- Adjustable snapback closure

940 - UA Forest Camo / Charcoal / Black

999 - UA Barren Camo / Charcoal / Black

991 - Realtree Edge / Maverick Brown / Black

heatgear

## UA CAMO 2.0 CAP

#1300472

OSFA



FRONT | 940



BACK



999



991



825

- 100% Polyester
- UA Free Fit features a pre-curved visor & unstructured front panels that conform to your head
- Under Armour® Scent Control technology
- Poly twill construction for lightweight, flexible support
- Built-in HeatGear® sweatband wicks away sweat
- Embroidered logos

940 - UA Forest Camo / Charcoal / Black

999 - UA Barren Camo / Charcoal / Black

991 - Realtree Edge / Maverick Brown / Black

825 - Blaze / Black



## UA CALIBER 2.0 CAP

#1318534

OSFA



FRONT | 240



BACK



019

- 100% Polyester
- UA Free Fit features a pre-curved visor & unstructured front panels that conform to your head for a sleek, low profile fit
- Light washed cotton construction for a soft, comfortable fit & feel
- Built-in HeatGear® sweatband wicks away sweat to keep you cool & dry
- Adjustable snapback closure
- Camo woven UA logo

240 - Maverick Brown / Black / UA Forest Camo

019 - Charcoal / Black / UA Black Tonal Camo

heatgear

# UA HUNT STORM STR CAP

#1329257

S/M, M/L, L/XL, XL/XXL

- 100% Polyester
- UA Storm – Durable water-resistant finish keeps you dry and light
- UA Classic Fit features a pre-curved visor & structured front panels that maintain shape with a low profile fit
- Durable, stretch woven fabric provides a comfortable fit & feel
- Stretch construction provides a comfortable fit
- Raised, TPU front UA Hunt logo & screenprint wordmark on pack panel

001 - Black / Khaki Base  
331 - Outpost Green / Khaki Base



BACK



FRONT | 001



331

 **STORM**

# UA COLDGEAR INFRARED SCENT CONTROL HOOD

#1300477

OSFA

- 100% Polyester
- ColdGear® Infrared absorbs & retain your own body heat
- UA Scent Control traps odors to keep you virtually undetected in any environment
- Form-fitting balaclava offers full facial protection
- Anti-odor technology

940 - UA Forest Camo / / Black  
991 - Realtree Edge / / Black



BACK



FRONT | 940



991

 **COLDGEAR INFRARED**



**NEW**

# UA CAMO FLEECE GAITER

#1343220

OSFA



FRONT | 940



BACK



999

- 100% Polyester
- UA Storm – Durable water-resistant finish keeps you dry and light
- Armour® Fleece construction is lightweight & quick-drying
- High-loft sherpa lining for ultimate comfort & warmth
- Laser perforations for added breathability where you need it
- Shaped hem for coverage
- Textured, silicone logo

940 - UA Forest Camo / Black / Black

999 - UA Barren Camo / Black / Black

**STORM**



TOP | 940



BOTTOM



999

991

# UA MID SEASON WINDSTOPPER GLOVE

#1318575

S-XXL

- 50% Polyurethane / 25% Polyester / 15% Nylon / 6% Elastane / 4% Silicone
- UA Storm – Durable water-resistant finish keeps you dry and light
- Lightweight WINDSTOPPER® construction delivers total windproofness with maximum breathability
- Primaloft® insulation is lightweight, water-resistant, breathable & ultra-warm
- Extra soft Speedwipe™ fleece placed on back of index finger & thumb
- Tech Touch print on thumbs & fingers allow you to use touch screen devices without taking your gloves off
- Silicone print on index finger & thumb
- Mini clips keep gloves together when not in use

940 - UA Forest Camo / Charcoal / Black

999 - UA Barren Camo / Charcoal / Black

991 - Realtree Edge / Maverick Brown / Black

**STORMPROOF**



# UA HUNT EARLY SEASON FLEECE GLOVE

#1318574

S-XL

- 90% Polyester / 10% Elastane
- Armour® Fleece construction is built for performance – it's lightweight, quick-drying & still really warm
- UA Storm – Durable water-resistant finish keeps you dry and light
- Convertible trigger finger and thumb for better feel & control
- Tech Touch print on thumbs & fingers allow you to use touch screen devices without taking your gloves off
- Extra soft Speedwipe™ fleece placed on back of index finger & thumb
- Silicone outer palm improves your grip
- Extended cuffs trap heat to keep you warm
- Mini clips keep gloves together when not in use

940 - UA Forest Camo / Charcoal / Black  
991 - Realtree Edge / Maverick Brown / Black



BOTTOM

TOP | 940



991

**STORM**

# UA HUNT LINER GLOVES

#1318573

S-XXL

- 90% Polyester / 7% Silicone / 3% Elastane (Spandex)
- In & out of the woods, UA Men's camouflage liner gloves ensure extreme breathability & warmth
- UA Storm – Durable water-resistant finish keeps you dry and light
- Form fit allows for increased mobility
- Convertible trigger finger and thumb for better feel & control
- Tech Touch print on thumbs & fingers allow you to use touch screen devices without taking your gloves off
- Extra soft Speedwipe™ fleece placed on back of index finger & thumb
- Silicone outer palm improves your grip
- Extended cuffs trap heat to keep you warm
- Mini clips keep gloves together when not in use

940 - UA Forest Camo / Charcoal / Black  
999 - UA Barren Camo / Charcoal / Black  
991 - Realtree Edge / Maverick Brown / Black



BOTTOM

TOP | 940



999

991

**STORM**



**NEW**

**WOMEN'S  
UA CAMO  
BEANIE**

#1345961

OSFA



FRONT | 940



BACK

- 100% Polyester
- UA Storm – Durable water-resistant finish keeps you dry and light
- Armour® Fleece construction is lightweight & quick-drying
- High-loft sherpa lining for ultimate comfort & warmth
- Raised, matte logo
- Includes rear ponytail opening

940 - UA Forest Camo / Black / Metallic Beige

**STORM**

**WOMEN'S  
UA CAMO  
SNAPBACK  
CAP**

#1300484

OSFA



FRONT | 940



BACK

- 100% Polyester
- UA Storm – Durable water-resistant finish keeps you dry and light
- Camo cap with ultra-lightweight construction
- UA Scent Control traps odors to keep you virtually undetected in any environment
- Built-in HeatGear® sweatband wicks away sweat
- Embroidered UA logos
- Adjustable snapback closure

940 - UA Forest Camo / Charcoal / Metallic Beige

heatgear **STORM**





# HUNT FOOTWEAR



SIDE | 001

## UA INFIL OPS GTX

#1287948

8-13, 14

- Waterproof leather and high abrasion textile upper
- Gore-Tex® waterproof, breathable membrane
- Anafoam™ overlay anatomically molded for precise fit
- Cupron® anti-bacterial copper infused sockliner top cover
- Molded rubber toe cap for protection
- TPU stability chassis for heel lockdown and support
- Scratch rubber heel overlay for durability
- Lightweight EVA midsole for optimal cushioning
- Wishbone TPU plate for torsional rigidity
- Vibram® outsole with MegaGrip™ rubber compound for excellent traction

001 - Black / Black / Black



SIDE | 002

## UA INFIL HIKE GTX

#1276598

8-13,14

- Waterproof leather and high abrasion textile upper
- Gore-Tex® waterproof, breathable membrane
- Anafoam™ overlay anatomically molded for precise fit
- Cupron® anti-bacterial copper infused sockliner top cover
- Molded rubber toe cap for protection
- TPU stability chassis for heel lockdown and support
- Scratch rubber heel overlay for durability
- OrthoLite® molded anti-microbial sockliner
- Lightweight EVA midsole for optimal cushioning
- Wishbone TPU plate for torsional rigidity
- Vibram® outsole with MegaGrip™ rubber compound for excellent traction

002 - Black / Black / Black



# UA RAIDER

#1299235

8-13, 14

- Laser perforated waterproof nubuck upper for durability
- Anafoam™ ankle support structure anatomically molded for precise fit
- UA Storm – Durable water-resistant finish keeps you dry and light
- M2 BOA® speed closure system
- UA Scent Control lining with Cupron® anti-bacterial copper infused sockliner top cover
- TPU toe cap and heel for added protection
- TPU shank in a molded EVA midsole for comfort and support
- Ultralight injection TPU outsole for superior traction

240 - Maverick Brown / Anthracite / Anthracite



SIDE | 240



# UA BROW TINE 2.0 800G

#3000293

8-13, 14

- Waterproof full grain leather with moisture wicking textile upper
- Primaloft® 800G insulation for maximum comfort
- UA Storm – Durable water-resistant finish keeps you dry and light
- UA Scent Control lining with Cupron® anti-bacterial copper infused sockliner top cover
- Adjustable speed lacing system
- PU sockliner with TPU arch and heel cradle
- Charged™ foam puck in heel for responsive comfort
- TPU shank in a molded EVA midsole
- Michelin® Oc outsole compound for excellent traction
- Michelin® Caliber outsole lug pattern for shedding mud and debris
- 8" Height

900 - UA Forest Camo / Cannon / Black



SIDE | 900





SIDE | 901

## UA BROW TINE 2.0 400G

#3000292

8-13, 14

- Waterproof full grain leather with moisture wicking textile upper
- Primaloft® 400G insulation for maximum comfort
- Adjustable speed lacing system
- UA Storm – Durable water-resistant finish keeps you dry and light
- UA Scent Control lining with Cupron® anti-bacterial copper infused sockliner top cover
- PU sockliner with TPU arch and heel cradle
- TPU shank in a molded EVA midsole
- Full length Charged™ midsole for optimal cushioning
- Michelin® Oc Outsole Compound for excellent traction
- Michelin® Wild Gripper Outsole Lug Pattern for shedding mud and debris
- 8" Height

901 - UA Barren Camo / Maverick Brown / Black

**STORM**



SIDE | 900

## UA SPEED FREEK BOZEMAN 2.0

#1299238

8-13, 14

- Waterproof nubuck and textile upper for lightweight support
- UA Storm – Durable water-resistant finish keeps you dry and light
- UA Scent Control lining with Cupron® anti-bacterial copper infused sockliner top cover
- OrthoLite® molded anti-microbial sockliner
- Lightweight EVA midsole for optimal cushioning
- TPU shank for torsional rigidity
- High traction rubber lug outsole for a variety of conditions

900 - UA Barren Camo / Maverick Brown / Maverick Brown  
943 - UA Forest Camo / Cannon / Cannon



943

**STORM**



# WOMEN'S UA SPEED FREEK BOZEMAN 2.0 600G

#1299239

6-10, 11

- Waterproof nubuck and textile upper for lightweight support
- 600G insulation for maximum comfort
- UA Storm – Durable water-resistant finish keeps you dry and light
- UA Scent Control lining with Cupron® anti-bacterial copper infused sockliner top cover
- OrthoLite® molded anti-microbial sockliner
- Lightweight EVA midsole for optimal cushioning
- TPU shank for torsional rigidity
- High traction rubber lug outsole for a variety of conditions

900 - UA Barren Camo / Maverick Brown / Smoke



SIDE | 900



# WOMEN'S UA SPEED FREEK BOZEMAN 2.0

#1299240

6-10, 11

- Waterproof nubuck and textile upper for lightweight support
- UA Storm – Durable water-resistant finish keeps you dry and light
- UA Scent Control lining with Cupron® anti-bacterial copper infused sockliner top cover
- OrthoLite® molded anti-microbial sockliner
- Lightweight EVA midsole for optimal cushioning
- TPU shank for torsional rigidity
- High traction rubber lug outsole for a variety of conditions

900 - UA Barren Camo / Maverick Brown / Smoke



SIDE | 900





**MEN'S FISH**

# UA GORE-TEX SHOREMAN JACKET

#1304634



FRONT | 924



BACK



XS-XXXL

- 100% Polyester
- UA Stormproof – A breathable, protective membrane and fully taped seams for 100% waterproof performance
- GORE-TEX® Paclite construction is 100% waterproof, lightweight & incredibly breathable
- Hybrid Ripstop construction provides extra durability where you need it
- Windproof materials & construction shield you from the elements
- 2-layer bonded fabric with a durable, smooth outside & a soft interior
- Salt & chlorine-resistant materials help prevent fading & wear in the water
- 2 large secure hand pockets, waterproof chest pocket, D-ring accessory snap, and left oblique tackle pocket
- High neck adjustable hood system
- Adjustable drop hem for extra coverage
- Storm cuffs

924 - UA Hydro Camo / Steel



FRONT | 008



BACK



S-XXXL

# UA GORE-TEX SHOREMAN BIB

#1327478

- 100% Polyester
- UA Stormproof – A breathable, protective membrane and fully taped seams for 100% waterproof performance
- GORE-TEX® Paclite construction is 100% waterproof, lightweight & incredibly breathable
- Windproof materials & construction shield you from the elements
- Body-mapped, ripstop fabric provides added durability in the knees, seat & tool pocket
- 3 dual-entry cargo pockets with internal waterproof pocketing for added organization
- Reinforced plier pocket with D-ring attachment point
- Adjustable suspenders
- 21" leg zips for easy on & off
- Inseam: 32"

008 - Stealth Gray / Steel





# UA SHOREMAN HYBRID JACKET

#1327475



S-XXXL

- 91% Polyester / 9% Elastane
- UA Storm – Durable water-resistant finish keeps you dry and light
- Durable, windproof body fabric paired with warm, stretchy fleece sleeves for the ideal combination of protection & comfort
- Stain-resistant finish keeps the blood, guts & dirt from soaking in
- Soft lined collar for added comfort
- Secure, zip hand & chest pockets

995 - UA Hydro Camo / Stealth Gray  
008 - Stealth Gray / Steel



BACK



FRONT | 995



008

**coldgear** 

# UA GORE-TEX SHOREMAN PANT

#1304636



XS-XXXL

- 100% Polyester
- UA Stormproof – A breathable, protective membrane and fully taped seams for 100% waterproof performance
- GORE-TEX® Paclite construction is 100% waterproof, lightweight & incredibly breathable
- Windproof materials & construction shield you from the elements
- 2-layer bonded fabric with a durable, smooth outside & a soft interior
- Salt & chlorine-resistant materials help prevent fading & wear in the water
- Stretch-engineered waistband for superior mobility & insane comfort
- Dual entry cargo pockets with internal waterproof pocketing
- Hand pockets, right-side knife pocket & zip secure cargo pockets
- D-ring accessory snap at waist
- 21" leg zips
- Inseam: 32"



BACK



FRONT | 008



008 - Stealth Gray / Steel

**STORMPROOF**

## UA TIDE CHASER LONG SLEEVE

#1290744



S-XXXL



FRONT | 477

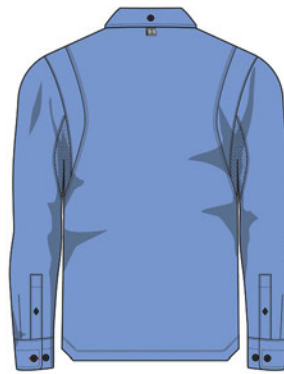

BACK



011

289

811

- 100% Polyester
- UPF 30+ protects your skin from the sun's harmful rays
- Lightweight woven fabric is moisture wicking & quick drying
- Stretch-mesh gussets for added ventilation & mobility
- Anti-odor technology prevents the growth of odor-causing microbes
- Stain release materials keeps your gear looking newer, longer
- Secure, snap closure chest pockets
- Roll-up sleeve loop & button
- Hidden, snap-down collar

477 - Carolina Blue / Steel

011 - Mod Gray / Elemental

289 - Khaki Base / Elemental

811 - Coho / Elemental

**heatgear** **UPF**

## UA TIDE CHASER SHORT SLEEVE

#1290743



S-XXXL



FRONT | 289



BACK



101

011

477

446

312

- 100% Polyester
- UPF 30+ protects your skin from the sun's harmful rays
- Lightweight woven fabric is moisture wicking & quick drying
- Stretch-mesh gussets for added ventilation & mobility
- Material wicks sweat & dries really fast
- Anti-odor technology prevents the growth of odor-causing microbes
- Stain release materials keeps your gear looking newer, longer
- Secure, snap closure chest pockets
- Hidden, snap-down collar

289 - Khaki Base / Elemental

101 - White / Steel

011 - Mod Gray / Elemental

477 - Carolina Blue / Steel

446 - Acadia / Steel

312 - Azure Teal / Elemental

**heatgear** **UPF**

# UA FISH HUNTER CARGO PANT

#1328208



W: 30-42  
L: 30-36

- 95% Nylon / 5% Elastane
- UPF 30+ protects your skin from the sun's harmful rays
- UA Storm – Durable water-resistant finish keeps you dry and light
- Stretch-woven fabric is light, durable & quick drying
- Salt- & chlorine-resistant materials help prevent fading & wear in the water
- Stain-resistant finish keeps blood, guts & dirt from soaking in
- Articulated knees for a better fit & increased mobility
- Open hand & back pockets with right-side knife pocket & low-profile cargo pockets
- Straight leg fit
- Inseam: 32.5"

289 - Khaki Base / Khaki Base  
012 - Pitch Gray / Pitch Gray

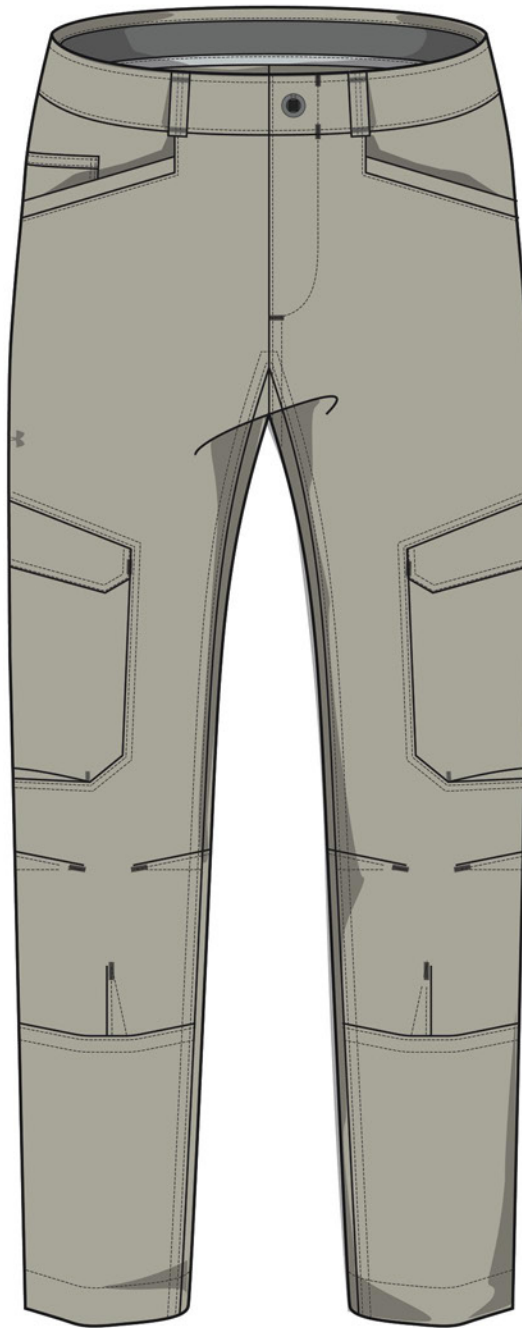

FRONT | 289

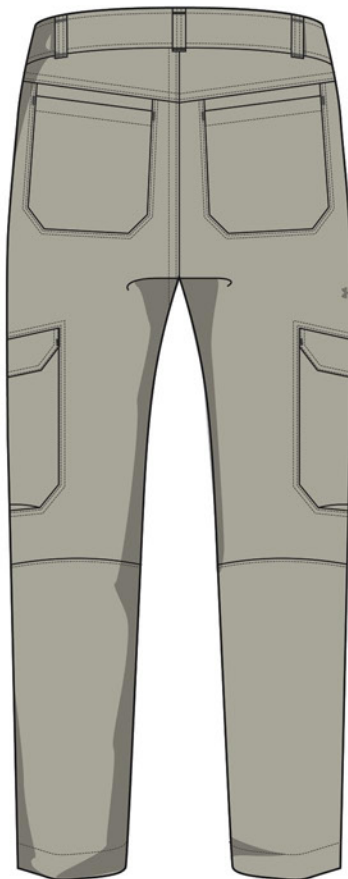

BACK



012

**UA FISH HUNTER CARGO SHORT**

#1304649



28-46

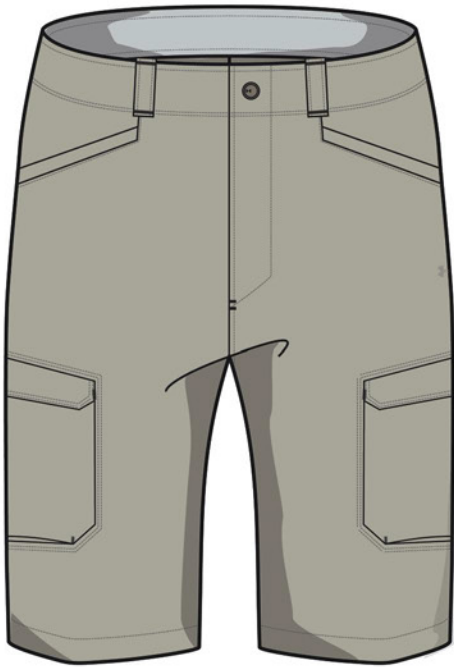

FRONT | 289

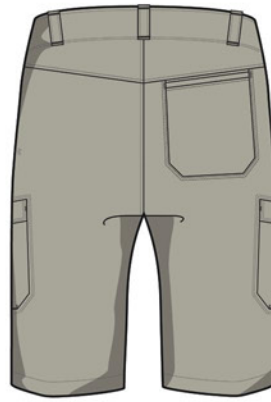

BACK



011

001

- 95% Nylon / 5% Elastane
- 30+ UPF protects you from the sun's harmful rays
- UA Storm – Durable water-resistant finish keeps you dry and light
- Stretch-woven fabric is light, durable & quick drying
- Stain-resistant finish keeps blood, guts & dirt from soaking in
- Salt- & chlorine-resistant materials help prevent fading & wear in the water
- Hand pockets, cargo pockets & back right pocket
- Inseam: 10"

289 - Khaki Base / Khaki Base

011 - Mod Gray / Mod Gray

001 - Black / Black

**heatgear** **STORM** **UPF**

**UA FISH HUNTER SHORT**

#1304648



28-46

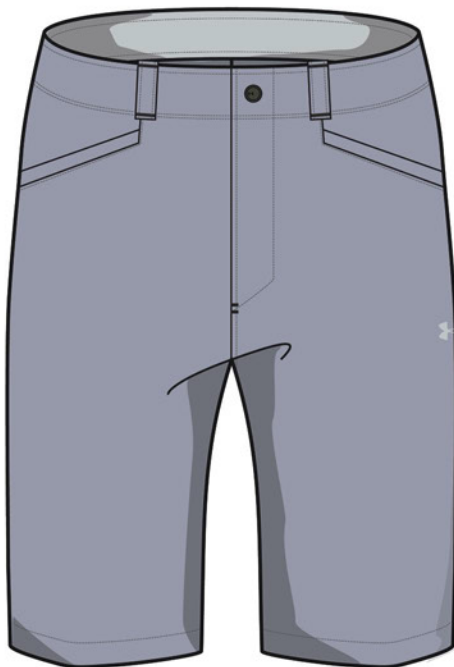

FRONT | 011

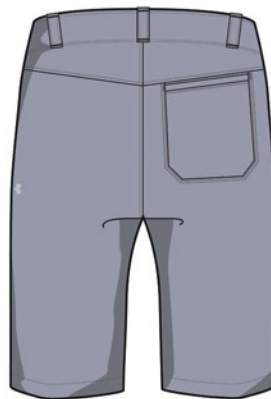

BACK



289

073

- 95% Nylon / 5% Elastane
- 30+ UPF protects you from the sun's harmful rays
- UA Storm – Durable water-resistant finish keeps you dry and light
- Stretch-woven fabric is light, durable & quick drying
- Stain-resistant finish keeps blood, guts & dirt from soaking in
- Salt- & chlorine-resistant materials help prevent fading & wear in the water
- Hand pockets & back right pocket
- Inseam: 10"

011 - Mod Gray / Mod Gray

289 - Khaki Base / Khaki Base

073 - Wire / Wire

**heatgear** **STORM** **UPF**

# UA ISO-CHILL SHORE BREAK CAMO

HOODIE

#1341691

 XS-XXXL

- 100% Polyester
- UPF 50+ protects your skin from the sun's harmful rays
- UA Iso-Chill stays cool to the touch and dissipates heat so you can perform longer
- Full stretch-mesh back for maximum breathability & mobility
- Material wicks sweat & dries really fast
- Generous hood construction for maximum sun coverage & a comfortable fit
- Articulated sleeves for unrestricted movement

035 - Steel / Thunder

475 - Carolina Blue Medium Heather / Onyx White



BACK



FRONT | 035



475

**heatgear** ISO-CHILL UPF

# UA ISO-CHILL SHORE BREAK CAMO

CREW

#1341816

 XS-XXXL

- 100% Polyester
- UPF 50+ protects your skin from the sun's harmful rays
- UA Iso-Chill stays cool to the touch and dissipates heat so you can perform longer
- Full stretch-mesh back for maximum breathability & mobility
- Material wicks sweat & dries really fast
- Articulated sleeves for unrestricted movement

407 - Thunder / Elemental

012 - Pitch Gray / Elemental

475 - Carolina Blue / Elemental



BACK



FRONT | 407



012

475

**heatgear** ISO-CHILL UPF

**UA ISO-CHILL  
SHORE BREAK  
CREW**

#1344119



S-XXXL



FRONT | 073



BACK

- 100% Polyester
- UPF 50+ protects your skin from the sun's harmful rays
- UA Iso-Chill stays cool to the touch and dissipates heat so you can perform longer
- Full stretch-mesh back for maximum breathability & mobility
- Material wicks sweat & dries really fast
- Articulated sleeves for unrestricted movement

073 - Wire / Mod Gray

013 - Mod Gray / Wire



013

**heatgear** **ISO-CHILL** **UPF**

A man wearing a black ribbed beanie and a black quilted winter jacket with a yellow Under Armour logo on the chest. He is looking off to the side against a background of snow-covered mountains and a cloudy sky. A white horizontal bar with the text 'MEN'S OUTERWEAR' is overlaid on the image.

# MEN'S OUTERWEAR

# UA COLDGEAR® REACTOR PERFORMANCE

HYBRID  
#1342692



S-XXXL



FRONT | 014



BACK



001 310

- 100% Nylon
- UA Storm – Durable water-resistant finish keeps you dry and light
- ColdGear® Reactor intelligent insulation adapts to any activity for non-stop comfort & total versatility
- Lofty insulation with a unique quilting pattern that traps heat, but still allows air to flow so you don't feel stifled
- Smooth, ripstop woven body fabric is lightweight & extremely durable
- Fleece side panels offer extra breathability & mobility
- Generous 3-piece hood with extended brim & collar construction for added coverage
- Secure, zip hand pockets
- Ribbed hem & cuffs

014 - Halo Gray / Black

001 - Black / Pitch Gray

310 - Baroque Green / Black (Heather)

**UA STORM** COLDGEAR REACTOR

# UA COLDGEAR® REACTOR PERFORMANCE

JACKET  
#1342691



S-XXXL



FRONT | 073



BACK



001

- 100% Polyester
- UA Storm – Durable water-resistant finish keeps you dry and light
- ColdGear® Reactor intelligent insulation adapts to any activity for non-stop comfort & total versatility
- Lofty insulation with a unique quilting pattern that traps heat, but still allows air to flow so you don't feel stifled
- Smooth, ripstop woven fabric is lightweight & extremely durable
- Mock neck construction for added coverage & warmth
- Secure, zip hand pockets
- Ribbed hem & cuffs

073 - Wire / Black (Heather)

001 - Black / Pitch Gray

**UA STORM** COLDGEAR REACTOR



**UA COLDGEAR®  
REACTOR  
HYBRID LITE  
VEST**

#1348020

**NEW**



S-XXXL

- 87% Polyester / 13% Elastane
- UA Storm – Durable water-resistant finish keeps you dry and light
- ColdGear® Reactor intelligent insulation adapts to any activity for non-stop comfort & total versatility
- Lofty insulation on front of body with a unique quilting pattern that traps heat, but still allows air to flow so you don't feel stifled
- Smooth, ripstop woven front body fabric is lightweight & extremely durable
- Knit fabric on hood, sleeves, side & back panels has soft, brushed "nodes" next-to-skin for the right warmth that breathes as you move
- Secure, zip hand & left chest pockets
- Dropped, shaped hem for enhanced coverage

331 - Outpost Green / Baroque Green  
073 - Wire / Ash Gray  
001 - Black / Pitch Gray



BACK



FRONT | 331



073

001

**STORM** **COLDGEAR REACTOR**

**UA COLDGEAR®  
REACTOR  
PERFORMANCE  
VEST**

#1342700



S-XXXL

- 100% Polyester
- UA Storm – Durable water-resistant finish keeps you dry and light
- ColdGear® Reactor intelligent insulation adapts to any activity for non-stop comfort & total versatility
- Lofty insulation with a unique quilting pattern that traps heat, but still allows air to flow so you don't feel stifled
- Smooth, ripstop woven fabric is lightweight & extremely durable
- Mock neck construction for added coverage & warmth
- Secure, zip hand pockets
- Ribbed hem

001 - Black / Pitch Gray  
014 - Halo Gray / Black



BACK



FRONT | 001



014

**STORM** **COLDGEAR REACTOR**

# UA ARMOUR DOWN HOODED JACKET

#1342738



FRONT | 331



BACK



001

073



S-XXXL

- 100% Nylon
- UA Storm – Durable water-resistant finish keeps you dry and light
- All-over 600-fill power Allied duck down insulation provides extreme warmth & is ethically sourced & traceable via hangtag
- Lightweight woven fabric delivers superior comfort & durability
- Generous, 3-piece hood with bungee adjust & extended, bonded brim
- Drop hem shoulder
- Secure, zip hand pockets
- Dropped, shaped hem with drawcord adjust for enhanced coverage

331 - Outpost Green / Halo Gray

001 - Black / Pitch Gray

073 - Wire / Black



# UA ARMOUR DOWN VEST

#1342741



FRONT | 001



BACK



073



S-XXXL

- 100% Nylon
- UA Storm – Durable water-resistant finish keeps you dry and light
- All-over 600-fill power Allied duck down insulation provides extreme warmth & is ethically sourced & traceable via hangtag
- Lightweight woven fabric delivers superior comfort & durability
- Drop hem shoulder
- Secure, zip hand pockets
- Dropped, shaped hem with drawcord adjust for enhanced coverage

001 - Black / Pitch Gray

073 - Wire / Black



# UA PORTER 3-IN-1 JACKET

#1316018



S-XXXL

- 100% Polyester
- UA Storm – Durable water-resistant finish keeps you dry and light

## SHELL

- Windproof materials & construction shield you from the elements
- Waterproof & breathable
- Critically taped seams
- Generous 3-piece hood with bungee adjustment
- Secure hand pockets & zip chest pocket
- Adjustable cuffs
- Dropped, shaped hem for enhanced coverage

## COMPONENT JACKET

- Zip-in interchange system with hook & loop at cuffs & neck
- Zippered hand pockets

- 446 - Acadia / Acadia / Black
- 001 - Black / Black / Charcoal
- 002 - Black / Outpost Green / Baroque Green
- 073 - Wire / Wire / Black

## SHELL



BACK

FRONT | 446

## COMPONENT JACKET

## STORM



BACK

FRONT | 446



001

002

073

# UA COLDGEAR® INFRARED SHIELD JACKET

#1321438



S-XXXL

- 100% Polyester
- ColdGear® Infrared lining uses a soft, thermo-conductive inner coating to absorb & retain body heat
- Windproof construction shields you from the elements
- Durable, bonded 3-layer softershell material has a quiet outer layer & superior stretch
- 4-way stretch construction moves better in every direction
- Secure, zip chest & hand pockets

610 - Stadium Red / Pitch Gray

310 - Baroque Green / Black

001 - Black / Graphite

446 - Acadia / Black



FRONT | 610



BACK



310

001

446





# **MEN'S LIFESTYLE**

# UA TRADESMAN JACKET

#1328170



S-XXXL

- 100% Nylon
- UA Storm - Durable water-resistant finish keeps you dry and light
- Rugged nylon body fabric is lightweight and durable
- Windproof fabrication
- Brushed fleece lining for ultimate comfort & warmth
- Mock neck construction provides added protection & coverage
- Oversized, open hand pockets
- Raglan sleeves

251 - Bayou / Black

**coldgear** **UA STORM**



FRONT | 251



BACK

# UA OVERLOOK JACKET

#1309336



S-XXXL

- Shell: 100% Polyester (3.52 oz)
- Liner: 100% Polyester (1.55 oz)
- UA StormProof - A breathable, protective membrane and fully taped seams for 100% waterproof performance
- 10K / 10K waterproof / breathable
- Secure hand pockets
- Adjustable hem & hood
- Partially elasticated cuffs

310 - Baroque Green / Black  
 001 - Black / Graphite  
 014 - Halo Gray / Pitch Gray  
 446 - Acadia / Black



BACK



FRONT | 310



001

014

446

 STORMPROOF

# UA COLDGEAR® REACTOR HYBRID LITE JACKET

#1348020



S-XXXL

- Body: 87% Polyester / 13% Elastane
- Panels: 71% Polyester / 29% Elastarell
- ColdGear® Reactor intelligent insulation adapts to any activity for non-stop comfort & total versatility
- Lofty insulation on front of body with a unique quilting pattern that traps heat, but still allows air to flow so you don't feel stifled
- UA Storm technology repels water without sacrificing breathability
- Smooth, ripstop woven front body fabric is lightweight & extremely durable
- Knit fabric on hood, sleeves, side & back panels have soft, brushed "nodes" next-to-skin for the right warmth that breathes as you move
- Secure, zip hand & left chest pockets
- Dropped, shaped hem for enhanced coverage

073 - Wire / Ash Gray  
 001 - Black / Pitch Gray  
 014 - Halo Gray / White  
 331 - Outpost Green / Baroque Green



BACK



FRONT | 073



001

014

331

**NEW**

**UA COLDGEAR®  
LATITUDE  
SHACKET**

#1343262

LOOSE

S-XXXL



FRONT | 728



BACK



001

- 87% Polyester / 13% Elastane
- UA Storm – Durable water-resistant finish keeps you dry and light
- Lightweight stretch-woven outer with quilted design delivers durable 4-way stretch performance
- Soft, high-loft Sherpa fleece inside for maximum warmth & comfort
- Secure chest pockets with button closure
- Dropped, shaped hem for enhanced coverage

728 - Coyote Brown / Coyote Brown

001 - Black / Black

**coldgear** **STORM**

**NEW**

**UA COLDGEAR®  
LATITUDE  
1/2 ZIP**

#1343261

LOOSE

S-XXXL



FRONT | 315



BACK



001

- 87% Polyester / 13% Elastane
- UA Storm – Durable water-resistant finish keeps you dry and light
- Lightweight stretch-woven outer with quilted design delivers durable 4-way stretch performance
- Soft, high-loft Sherpa fleece inside for maximum warmth & comfort
- Generous 1/2 zip front makes for easy layering & dumping excess heat
- Secure chest pockets with button closure

315 - Guardian Green / Guardian Green

001 - Black / Black

**coldgear** **STORM**



# UA FIELD FLEECE FULL ZIP

#1343263



S-XXXL



BACK



FRONT | 610

- 100% Polyester
- UA Storm – Durable water-resistant finish keeps you dry and light
- Rugged twill fleece fabric is durable, incredibly warm & insanely comfortable
- Quilted panels across shoulders for added warmth & texture
- Open hand pockets
- Full-zip design for easy layering

- 610 - Stadium Red / Pitch Gray
- 073 - Wire / Pitch Gray
- 289 - Khaki Base / Pitch Gray
- 315 - Guardian Green / Pitch Gray



073      289      315

**coldgear** 

# UA FIELD FLEECE HENLEY HOODIE

#1343264



S-XXXL



BACK



FRONT | 012

- 100% Polyester
- UA Storm – Durable water-resistant finish keeps you dry and light
- Rugged twill fleece fabric is durable, incredibly warm & insanely comfortable
- Quilted panels across shoulders for added warmth & texture
- Open hand pockets
- Henley placket construction to dump excess heat

- 012 - Pitch Gray / Black
- 001 - Black / Black
- 728 - Coyote Brown / Coyote Brown



001      728

**STORM**

## UA SPECIALIST

### FULL ZIP

#1316264



S-XXXL



FRONT | 237



BACK

- 100% Polyester
- Dual-layer, sweater-knit fleece, with an ultra-soft heat-trapping interior
- Woven overlays for added protection & durability
- Secure, zip hand & chest pockets
- Modern, low-profile mock neck
- Shaped hem

237 - Range Khaki Fade Heather / Range Khaki

001 - Black / Black / Charcoal

019 - Charcoal Fade Heather / UA Barren Camo / Charcoal

316 - Guardian Green Fade Heather / Guardian Green



001

019

316

coldgear



FRONT | 019



BACK

## UA SPECIALIST

### HENLEY

#1316276



S-XXXL

- 100% Polyester
- Dual-layer, sweater-knit fleece, with an ultra-soft heat-trapping interior
- Woven overlays for added protection & durability
- Hidden 5-snap placket
- Secure zippered chest pocket

019 - Charcoal Fade Heather / UA Barren Camo / Charcoal

001 - Black / Black / Charcoal

035 - Steel / Charcoal / Steel

240 - Maverick Brown / Maverick Brown / Maverick Brown

289 - Khaki Base Fade Heather / Maverick Brown

315 - Guardian Green Fade Heather / Guardian Green

408 - Academy / Academy / Pitch Gray

417 - Teal Vibe / Halo Gray



001

035

240

289

315

408

417

coldgear

**UA OFFGRID  
FLEECE  
HOODIE**  
#1343265

**NEW**

 S-XXXL

- 100% Polyester
- Brushed fleece fabric is incredibly soft & comfortable
- Cross-over hood construction
- Front kangaroo pocket

012 - Pitch Gray / Pitch Gray  
009 - Gray Flux / Gray Flux  
331 - Outpost Green / Outpost Green



BACK



FRONT | 012



009 331

**UA OFFGRID  
FLEECE SOLID  
1/4 ZIP**  
#1328166

 XS-XXXL

- 100% Polyester
- Brushed fleece fabric fabric is durable, incredibly warm, and insanley comfortable
- 1/4 zip front with high collar stand for enhanced coverage
- Open hand pockets

073 - Wire / Black  
001 - Black / Graphite



BACK



FRONT | 073



001



FRONT | 001



BACK



002 019 040 315 331

## UA TECH TERRY CAMO FILL HOODIE

#1331340



S-XXXL

- 100% Polyester
- It's French Terry you can actually get to work in – same comfort, but stretchier, lighter & faster
- Material wicks sweat & dries really fast
- Center front UA camo fill graphic
- Open hand pockets
- Droptail hem

- 001 - Black / UA Barren Camo / Steel
- 002 - Black / UA Blackout Camo / Black
- 019 - Charcoal / Steel
- 040 - Graphite / UA Snow Camo / Elemental
- 315 - Guardian Green / UA Barren Camo / Outpost Green
- 331 - Outpost Green / UA Forest Camo / Guardian Green



FRONT | 020



BACK



073 331 610



## UA TECH TERRY MTN GRAPHIC HOODIE

#1328171



S-XXXL

- 100% Polyester
- It's French Terry you can actually get to work in – same comfort, but stretchier, lighter & faster
- Material wicks sweat & dries really fast
- Center front UA camo fill graphic
- Open hand pockets
- Droptail hem

- 020 - Charcoal / Gray Flux
- 073 - Wire / Pitch Gray
- 331 - Outpost Green / Guardian Green
- 610 - Stadium Red / Gray Flux

# UA OUTDOOR WAFFLE HENLEY

#1343253



S-XXXL

- 60% Cotton / 40% Polyester
- Textured waffle knit fabric traps heat for extra warmth without weighing you down
- Material wicks sweat & dries really fast
- 4-way stretch construction moves better in every direction
- 3-button placket

009 - Gray Flux / Gray Flux  
012 - Pitch Gray / Pitch Gray  
315 - Guardian Green / Guardian Green



BACK



FRONT | 009



012

315

# UA PAYLOAD BUTTON DOWN LONG SLEEVE

#1345752



S-XXXL

- 100% Polyester
- UA Storm – Durable water-resistant finish keeps you dry and light
- Durable nylon body fabric is lightweight & soft, delivering comfort & rugged performance
- Dropped, shaped hem for enhanced coverage
- Front chest pockets

728 - Coyote Brown / Coyote Brown  
001 - Black / Black



BACK



FRONT | 728



001



**NEW**

# UA TRADESMAN 2.0

FLANNEL

#1345989

FITTED

S-XXXL

- 60% Cotton / 40% Polyester
- Soft woven flannel for lightweight warmth & comfort
- Material wicks sweat & dries really fast
- Secure chest pocket with button closure

001 - Black / Pitch Gray

073 - Wire / Wire

331 - Outpost Green / Guardian Green

610 - Stadium Red / Black



FRONT | 001



BACK



073

331

610



FRONT | 251



BACK



001

390

728

# UA ADAPT PANT

#1348645

LOOSE

W: 30-44  
L: 30-34

- 100% Polyester
- UA Storm – Durable water-resistant finish keeps you dry and light
- Stretch AirVent fabric
- Low profile zip secured cargo pockets
- Articulated knees
- Stretch engineered waistband

251 - Bayou / Bayou

001 - Black / Black

390 - Marine OD Green / Marine OD Green

728 - Coyote Brown / Coyote Brown

**UA STORM**

# UA ENDURO PANT

#1316928



W: 30-44  
L: 30-34

- 100% Polyester
- UA Storm – Durable water-resistant finish keeps you dry and light
- 4-way stretch ripstop fabric
- Stretch engineered waistband
- Covert side zip pocket
- Articulated knees
- Gussetted crotch
- Reinforced stitching

390 - Marine OD Green / Marine OD Green

001 - Black / Black

251 - Bayou / Bayou

040 - Graphite / Graphite

728 - Coyote Brown / Coyote Brown

465 - Dark Navy Blue / Dark Navy Blue



BACK



FRONT | 390



001 251 040 728 465



# UA GUARDIAN CARGO PANT

#1316930



W: 30-44  
L: 30-34

- 100% Nylon
- UA Storm – Durable water-resistant finish keeps you dry and light
- Extremely durable nylon fabric
- Low profile cargo pockets
- Articulated knees
- Gussetted crotch
- Reinforced stitching

001 - Black / Black

251 - Bayou / Bayou

390 - Marine OD Green / Marine OD Green

728 - Coyote Brown / Coyote Brown



BACK



FRONT | 001



251 390 728



## UA GUARDIAN PANT

#1316929



W: 30-44  
L: 30-34

- 100% Nylon
- UA Storm – Durable water-resistant finish keeps you dry and light
- Extremely durable nylon fabric
- Size covert zip pocket
- Articulated knees
- Gussetted crotch
- Reinforced stitching

240 - Maverick Brown / Maverick Brown

001 - Black / Black

251 - Bayou / Bayou

390 - Marine OD Green / Marine OD Green

728 - Coyote Brown / Coyote Brown



FRONT | 240



BACK



001 251 390 728



## UA FUSION PANT

#1331851



28-36, 38-46  
(EVENS)

- 87% Polyester / 13% Elastane
- UA Storm – Durable water-resistant finish keeps you dry and light
- Stretch-woven fabric is tough but lightweight
- 4-way stretch construction moves better in every direction
- Hand pockets, secured zippered phone pocket & cargo pocket

012 - Pitch Gray / Mod Gray / Mod Gray

001 - Black / Pitch Gray / Pitch Gray



FRONT | 012



BACK

SIDE



001







**MEN'S CORE**

## ARMOUR FLEECE

### FULL ZIP HOODIE

#1320744



S-XXXL



FRONT | 035



BACK



001

310

408

- 100% Polyester
- Armour Fleece® is light, breathable & stretches for superior mobility
- Soft inner layer traps heat to keep you warm & comfortable
- Adjustable hood with open snorkel neckline
- Ribbed cuffs & hem
- Open hand pockets
- New, streamlined fit for a more athletic look & feel

035 - Steel Light Heather / Black

001 - Black / Black

310 - Baroque Green / Black

408 - Academy / Black

## ARMOUR FLEECE

### POPOVER

#1320743



S-XXXL



FRONT | 010



BACK



001

035

408

600

- 100% Polyester
- Armour Fleece® is light, breathable & stretches for superior mobility
- Soft inner layer traps heat to keep you warm & comfortable
- Adjustable hood with open snorkel neckline
- Ribbed cuffs & hem
- Front kangaroo pocket
- New, streamlined fit for a more athletic look & feel

010 - Jet Gray Light Heather / Black

001 - Black / Black

035 - Steel Light Heather / Black

408 - Academy / Black

600 - Red / Black

# ARMOUR FLEECE BIG LOGO GRAPHIC POPOVER

#1345321



S-XXXL

- 100% Polyester
- Armour Fleece® is light, breathable & stretches for superior mobility
- Soft inner layer traps heat to keep you warm & comfortable
- Adjustable hood with open snorkel neckline
- Ribbed cuffs & hem
- Front kangaroo pocket
- Smooth, clear gel finish on graphic

- 331 - Outpost Green / Baroque Green
- 001 - Black / Jet Gray
- 010 - Jet Gray Light Heather / Black
- 011 - Mod Gray Light Heather / Pitch Gray
- 600 - Red / Black
- 408 - Academy / Black
- 400 - Royal / Academy
- 003 - Black / Beta Red
- 074 - Wire / Mod Gray



FRONT | 331



BACK



001

010

011

600

408

400

003

074

# ARMOUR FLEECE

1/4 ZIP

#1320745



S-XXXL



FRONT | 035



BACK

- 100% Polyester
- Armour Fleece® is light, breathable & stretches for superior mobility
- Soft inner layer traps heat to keep you warm & comfortable
- Generous front 1/2 zip with stand collar
- Ribbed cuffs
- Dropped, shaped hem
- New, streamlined fit for a more athletic look & feel

- 035 - Steel Light Heather / Black
- 001 - Black / Black
- 601 - Red / Red
- 408 - Academy / Black (Tonal Twist)
- 401 - Royal / Royal (Tonal Twist)
- 073 - Wire / Black (Tonal Twist)
- 520 - Kinetic Purple / Black (Tonal Twist)
- 417 - Teal Vibe / Black (Tonal Twist)
- 012 - Pitch Gray / Teal Rush (Tonal Twist)
- 002 - Black / Beta Red (Tonal Twist)
- 310 - Baroque Green / Black
- 331 - Outpost Green / Black



001

601

408

401

073

520



417

012

002

310

331

# ARMOUR FLEECE PANT

#1320757



- 100% Polyester
- Armour Fleece® is light, breathable & stretches for superior mobility
- Soft inner layer traps heat to keep you warm & comfortable
- Encased elastic waistband with internal drawcord
- Open hand pockets
- Straight leg fit
- Inseam: 31"

- 073 - Wire / Black
- 001 - Black / Black
- 035 - Steel Light Heather / Black
- 310 - Baroque Green / Black
- 408 - Academy / Black



BACK



FRONT | 073



001 035 310 408

# ARMOUR FLEECE JOGGER

#1320760



- 100% Polyester
- Armour Fleece® is light, breathable & stretches for superior mobility
- Soft inner layer traps heat to keep you warm & comfortable
- Encased elastic waistband with flat front & internal drawcord
- Open hand pockets with right-side internal phone pocket
- Tapered leg fit with ribbed cuffs
- Inseam: 29"

- 035 - Steel Light Heather / Black
- 001 - Black / Black
- 408 - Academy / Black
- 310 - Baroque Green / Black
- 073 - Wire / Black



BACK



FRONT | 035



001 408 310 073

## UA RIVAL FLEECE FULL ZIP HOODIE

#1320737



S-XXXL

- 80% Cotton / 20% Polyester
- Ultra-soft, 230g cotton-blend fleece
- Material wicks sweat & dries really fast
- Adjustable crossover hood with open snorkel neckline
- Open hand pockets
- Ribbed cuffs & hem
- Raglan sleeves
- Woven patch logo
- New, streamlined fit for a more athletic look & feel

- 020 - Charcoal Light Heather / Black
- 001 - Black / Black
- 408 - Academy / Black
- 036 - Steel Light Heather / Black
- 014 - Halo Gray / Black
- 417 - Teal Vibe / Black
- 310 - Baroque Green / Black



FRONT | 020



BACK



## UA RIVAL FLEECE LOGO HOODIE

#1329745



S-XXXL

- 80% Cotton / 20% Polyester
- Midweight, 280g durable cotton-blend fleece
- Soft, brushed inside traps warmth
- Breathable mesh hood liner
- Front kangaroo pocket
- New, streamlined fit for a more athletic look & feel

- 001 - Black / White
- 002 - Black / Martian Red
- 035 - Steel Light Heather / Black
- 408 - Academy / White



FRONT | 001



BACK



# UA RIVAL FLEECE PO

## HOODIE

#1320736



S-XXXL

- 80% Cotton / 20% Polyester
- Ultra-soft, 230g cotton-blend fleece
- Material wicks sweat & dries really fast
- Adjustable crossover hood with open snorkel neckline
- Front kangaroo pocket
- Ribbed cuffs & hem
- Raglan sleeves
- Woven patch logo
- New, streamlined fit for a more athletic look & feel

- 310 - Baroque Green / Black
- 036 - Steel Light Heather / Black
- 020 - Charcoal Light Heather / Black
- 408 - Academy / Black
- 001 - Black / Black
- 014 - Halo Gray / Black
- 417 - Teal Vibe / Black
- 646 - Martian Red / Black



BACK



FRONT | 310



036 020 408 001 014 417 646

# UA RIVAL FLEECE

## JOGGER

#1320740



S-XXXL

- 80% Cotton / 20% Polyester
- Ultra-soft, 230g cotton-blend fleece
- Material wicks sweat & dries really fast
- Soft & stretchy ribbed waistband with external drawcord
- Open hand pockets
- Tapered leg fit with ribbed cuffs
- Woven patch logo
- Inseam: 29"

- 020 - Charcoal Light Heather / Black
- 001 - Black / Black
- 036 - Steel Light Heather / Black
- 408 - Academy / Black
- 310 - Baroque Green / Black



BACK



FRONT | 020



001 036 408 310

# UA RIVAL FLEECE PANT

#1320739



S-XXXL

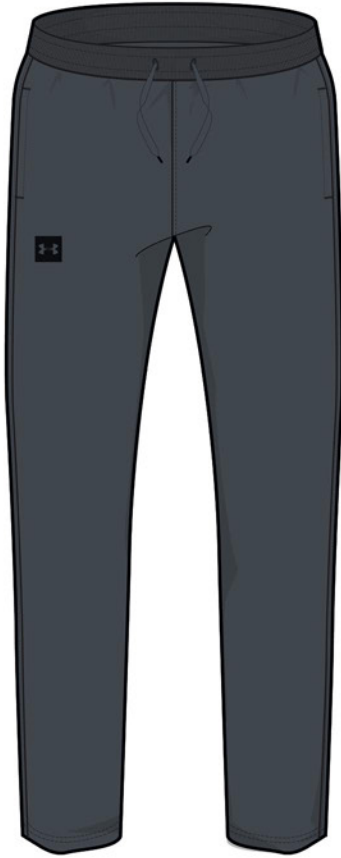

FRONT | 012



BACK



001 020 408

- 80% Cotton / 20% Polyester
- Ultra-soft, 230g cotton-blend fleece
- Material wicks sweat & dries really fast
- Encased elastic waistband with external drawcord
- Open hand pockets with right-side internal phone pocket
- Straight leg fit
- Woven patch logo
- Inseam: 31"

- 012 - Pitch Gray / Black
- 001 - Black / Black
- 020 - Charcoal Light Heather / Black
- 408 - Academy / Black

# UA MK1 1/4 ZIP

#1306430



S-XXXL



FRONT | 012



BACK



001 014

- 90% Polyester / 10% Elastane
- HeatGear® fabric is ultra-soft & smooth for extreme comfort with very little weight
- Mesh back & underarm panels deliver strategic ventilation
- 4-way stretch construction moves better in every direction
- Material wicks sweat & dries really fast
- Anti-odor technology prevents the growth of odor-causing microbes

- 012 - Pitch Gray / Black
- 001 - Black / Stealth Gray
- 014 - Halo Gray / Pitch Gray



# UA MK1 LONG SLEEVE

#1306431



- 90% Polyester / 10% Elastane
- HeatGear® fabric is ultra-soft & smooth for extreme comfort with very little weight
- Mesh back & underarm panels deliver strategic ventilation
- 4-way stretch construction moves better in every direction
- Material wicks sweat & dries really fast
- Anti-odor technology prevents the growth of odor-causing microbes

- 011 - Mod Gray / Pitch Gray (Tonal Twist)
- 001 - Black / Black / Stealth Gray
- 454 - Teal Rush / Pitch Gray (Tonal Twist)
- 073 - Wire / Black (Tonal Twist)
- 520 - Kinetic Purple / Black (Tonal Twist)



BACK



FRONT | 011



001 454 073 520

# UA MK1 SHORT SLEEVE

#1306428



- 90% Polyester / 10% Elastane
- HeatGear® fabric is ultra-soft & smooth for extreme comfort with very little weight
- Mesh back & underarm panels deliver strategic ventilation
- 4-way stretch construction moves better in every direction
- Material wicks sweat & dries really fast
- Anti-odor technology prevents the growth of odor-causing microbes

- 408 - Academy / Stealth Gray (Tonal Twist)
- 001 - Black / Stealth Gray
- 002 - Black / Stealth Gray (Tonal Twist)
- 036 - Steel Light Heather / Graphite
- 100 - White / Graphite
- 401 - Royal / Academy (Tonal Twist)
- 073 - Wire / Black (Tonal Twist)
- 454 - Teal Rush / Pitch Gray (Tonal Twist)
- 520 - Kinetic Purple / Black
- 013 - Ash Gray / Black
- 310 - Baroque Green / Black
- 646 - Martian Red / Black (Tonal Twist)



BACK



FRONT | 408



001 002 036 100 401 073 454 520 013 310 646

## UA MK1 SHORT

#1306434



S-XXXL

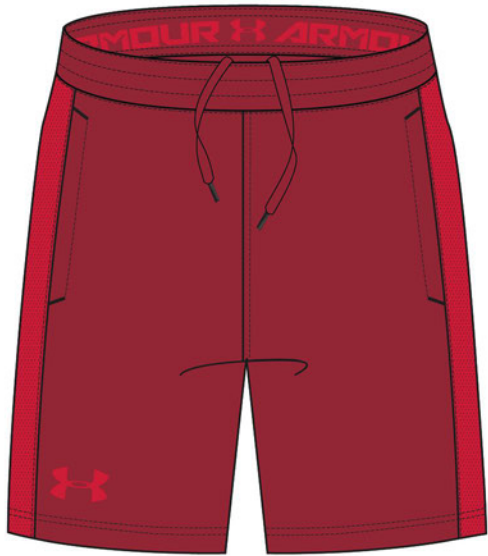

FRONT | 646



BACK

- 100% Polyester
- HeatGear® fabric is ultra-soft & smooth for extreme comfort with very little weight
- Mesh side panel for strategic ventilation
- Material wicks sweat & dries really fast
- Anti-odor technology prevents the growth of odor-causing microbes
- Encased elastic waistband with internal drawcord
- Mesh hand pockets
- Inseam: 9"
- No liner

- 646 - Martian Red / Beta Red
- 001 - Black / Black / Stealth Gray
- 012 - Pitch Gray / Black
- 100 - White / White / Graphite
- 073 - Wire / Black
- 013 - Ash Gray / Black
- 408 - Academy / Academy / Stealth Gray
- 454 - Teal Rush / Pitch Gray

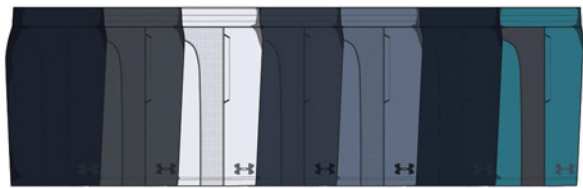

001 012 100 073 013 408 454

## UA QUALIFIER WG PERF SHORT

#1327676



S-XXXL



FRONT | 409



BACK

- 88% Polyester/12% Elastane
- Ultra-light, stretch-woven fabric for totally unrestricted movement
- 4-way stretch construction moves better in every direction
- Material wicks sweat & dries really fast
- Anti-odor technology prevents the growth of odor-causing microbes
- Encased elastic waistband with internal drawcord
- Exposed elastic on interior waistband peeks up for a contrast detail
- Open hand pockets
- Inseam: 8"

- 409 - Academy / Pitch Gray
- 002 - Black / Black / Pitch Gray
- 001 - Black / White / Pitch Gray
- 012 - Pitch Gray / Black
- 011 - Mod Gray / Pitch Gray



002 001 012 011

# UA TECH 2.0

1/2 ZIP

#1328495



S-XXXL

- 100% Polyester
- UA Tech™ fabric is quick-drying, ultra-soft & has a more natural feel
- Material wicks sweat & dries really fast
- Anti-odor technology prevents the growth of odor-causing microbes
- Generous 1/2 zip front makes for easy layering
- New, streamlined fit & shaped hem

- 310 - Baroque Green / Black
- 001 - Black / Charcoal
- 090 - Carbon Heather / Black
- 012 - Pitch Gray / Black
- 035 - Steel / Black (Tonal Twist)
- 014 - Halo Gray / Black (Tonal Twist)
- 409 - Academy / Steel (Tonal Twist)
- 073 - Wire / Black (Tonal Twist)
- 401 - Royal / Academy (Tonal Twist)
- 454 - Teal Rush / Pitch Gray (Tonal Twist)
- 632 - Beta Red / Black (Tonal Twist)
- 417 - Teal Vibe / White (Tonal Twist)
- 646 - Martian Red / Beta Red (Tonal Twist)



FRONT | 331



BACK



001

090

012

035

014

409



073

401

454

632

417

646

## UA TECH 2.0 HOODIE

#1328703



S-XXXL



FRONT | 454



BACK

- 100% Polyester
- UA Tech™ fabric is quick-drying, ultra-soft & as a more natural feel
- Smooth, lightweight, fast-drying fabric for superior performance
- Material wicks sweat & dries really fast
- Anti-odor technology prevents the growth of odor-causing microbes
- Front kangaroo pocket
- Dropped, shaped hem for enhanced coverage

- 454 - Teal Rush / Pitch Gray (Tonal Twist)
- 001 - Black / Pitch Gray
- 002 - Black / Pitch Gray (Tonal Twist)
- 012 - Pitch Gray Light Heather / Black
- 073 - Wire / Black (Tonal Twist)
- 310 - Baroque Green / Black (Tonal Twist)
- 408 - Academy Light Heather / Academy



001 002 012 073 310 408

## UA TECH 2.0 LONG SLEEVE

#1328496



S-XXXL



FRONT | 090



BACK

- 100% Polyester
- UA Tech™ fabric is quick-drying, ultra-soft & as a more natural feel
- Material wicks sweat & dries really fast
- Anti-odor technology prevents the growth of odor-causing microbes
- New, streamlined fit & shaped hem

- 090 - Carbon Heather / Black
- 001 - Black / Graphite
- 100 - White / Graphite



001 100

# UA TECH

## POLO

#1290140



S-XXXL

- 100% Polyester
- UA Tech™ fabric is quick-drying, ultra-soft & has a more natural feel
- Textured fabric that's soft, light & breathable
- Material wicks sweat & dries really fast
- Anti-odor technology prevents the growth of odor-causing microbes

- 400 - Royal / Graphite / Graphite
- 001 - Black / Graphite / Graphite
- 100 - White / Graphite / Graphite
- 040 - Graphite / Black / Black
- 800 - Team Orange / Graphite / Graphite
- 600 - Red / Graphite / Graphite
- 609 - Maroon / Graphite / Graphite
- 410 - Midnight Navy / Graphite / Graphite
- 632 - Beta Red / Pitch Gray
- 454 - Teal Rush / Pitch Gray
- 520 - Kinetic Purple / Kinetic Purple / Pitch Gray
- 073 - Wire / Wire / Black
- 646 - Martian Red / Pitch Gray
- 417 - Teal Vibe / Pitch Gray
- 310 - Baroque Green / Baroque Green / Pitch Gray



FRONT | 400



BACK



001      100      040      800      600      609      410



632      454      520      073      646      417      310

# UA TECH 2.0 SHORT SLEEVE

#1326413



S-XXXL



FRONT | 400



BACK

- 100% Polyester
- UA Tech™ fabric is quick-drying, ultra-soft & has a more natural feel
- Material wicks sweat & dries really fast
- Anti-odor technology prevents the growth of odor-causing microbes
- New, streamlined fit & shaped hem

- 400 - Royal / Graphite
- 001 - Black / Graphite
- 002 - Black / Black
- 036 - Steel Light Heather / Black
- 090 - Carbon Heather / Black
- 100 - White / Overcast Gray
- 408 - Academy / Graphite
- 409 - Academy / Steel
- 600 - Red / Graphite
- 310 - Baroque Green / Black (Tonal Twist)
- 402 - Royal / Academy (Tonal Twist)
- 520 - Kinetic Purple / Black (Tonal Twist)
- 454 - Teal Rush / Pitch Gray (Tonal Twist)
- 331 - Outpost Green / White
- 191 - Eureka Yellow / White
- 711 - Golden Yellow / White



001    002    036    090    100    408    409    600



310    402    520    454    331    191    711

# UA TECH 2.0

## V-NECK

#1328190



- 100% Polyester
- UA Tech™ fabric is quick-drying, ultra-soft & has a more natural feel
- Material wicks sweat & dries really fast
- Anti-odor technology prevents the growth of odor-causing microbes
- New, streamlined fit & shaped hem

- 454 - Teal Rush / Pitch Gray (Tonal Twist)
- 001 - Black / Graphite
- 035 - Steel / Black
- 073 - Wire / Black
- 408 - Academy / Steel (Tonal Twist)
- 602 - Red / Black (Tonal Twist)



BACK

FRONT | 454



001

035

073

408

602

# UA TECH 2.0

## TANK

#1328704



- 100% Polyester
- UA Tech™ fabric is quick-drying, ultra-soft & has a more natural feel
- Smooth, lightweight, fast-drying fabric for superior performance
- Material wicks sweat & dries really fast
- Anti-odor technology prevents the growth of odor-causing microbes
- Dropped armholes for extra mobility & range of motion
- Shaped hem for enhanced coverage

- 013 - Pitch Gray / Black (Tonal Twist)
- 001 - Black / Pitch Gray
- 011 - Mod Gray / Pitch Gray (Tonal Twist)
- 100 - White / Steel



BACK

FRONT | 013



001

011

100

## UA TECH MESH SHORT

#1328705



S-XXXL

- 100% Polyester
- UA Tech™ fabric is quick-drying, ultra-soft & has a more natural feel
- All-over mesh fabric is soft & extremely breathable for all-purpose wear
- Material wicks sweat & dries really fast
- Anti-odor technology prevents the growth of odor-causing microbes
- Encased elastic waistband with external drawcord
- Open hand pockets
- Inseam: 9"

- 454 - Teal Rush / Pitch Gray
- 001 - Black / Pitch Gray
- 012 - Pitch Gray / Black
- 011 - Mod Gray / Pitch Gray
- 408 - Academy / Steel
- 400 - Royal / Steel
- 600 - Red / Black



FRONT | 454



BACK



001

012

011

408

400

600

## UA TECH GRAPHIC SHORT

#1306443



S-XXXL

- 100% Polyester
- UA Tech™ fabric is quick-drying, ultra-soft & has a more natural feel
- Material wicks sweat & dries really fast
- Encased elastic waistband with internal drawcord
- Mesh hand pockets
- Inseam: 10"
- No liner

- 400 - Royal / Academy
- 001 - Black / Graphite
- 003 - Black / Outpost Green
- 035 - Steel / Black
- 101 - White / Golden Yellow
- 409 - Academy / Steel



FRONT | 400



BACK



001

003

035

101

409



# UA HEATGEAR® ARMOUR LONG SLEEVE

#1257471



S-XXXL

- 90% Polyester / 10% Elastane
- HeatGear® fabric, with all the benefits of UA Compression, comfortable enough to be worn all day
- Stretch-mesh underarm panels deliver strategic ventilation
- UPF 30+ protects your skin from the sun's harmful rays
- 4-way stretch construction moves better in every direction
- Material wicks sweat & dries really fast
- Anti-odor technology prevents the growth of odor-causing microbes
- Mesh panel on back neck with ARMOUR wordmark



BACK



FRONT | 400

- 400 - Royal / Steel
- 001 - Black / Steel
- 090 - Carbon Heather / Black
- 410 - Midnight Navy / Steel
- 100 - White / Graphite
- 600 - Red / Steel



001

090

410

100

600

# UA HEATGEAR® ARMOUR 2.0 LEGGING

#1289577



S-XXXL

- 87% Polyester / 13% Elastane
- Tough, lightweight HeatGear® fabric, with all the performance benefits of UA Compression
- Stretch-mesh gusset & inseam panels deliver strategic ventilation
- Updated ergonomic design keeps seams off high abrasion areas & increases durability
- 4-way stretch construction moves better in every direction
- Material wicks sweat & dries really fast
- Anti-odor technology prevents the growth of odor-causing microbes
- Wider, 2" Engineered elastic waistband
- Inseam: 28" (Tall 30")



BACK



FRONT | 410

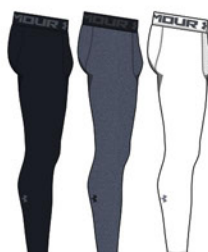

001

090

100

**UA HEATGEAR®  
ARMOUR  
SHORT SLEEVE**

#1257468



S-XXXL



FRONT | 410

- 90% Polyester / 10% Elastane
- HeatGear® fabric, with all the benefits of UA Compression, comfortable enough to be worn all day
- Stretch-mesh underarm panels deliver strategic ventilation
- UPF 30+ protects your skin from the sun's harmful rays
- 4-way stretch construction moves better in every direction
- Material wicks sweat & dries really fast
- Anti-odor technology prevents the growth of odor-causing microbes
- Mesh panel on back neck with ARMOUR wordmark

- 410 - Midnight Navy / Steel
- 001 - Black / Steel
- 090 - Carbon Heather / Black
- 100 - White / Graphite
- 400 - Royal / Steel
- 600 - Red / Steel



BACK



001

090

100

400

600

# UA SCRAMBLE STRIPE POLO

#1323455



- 57% Cotton / 38% Polyester / 5% Elastane
- 4-way stretch construction moves better in every direction

- 417 - Teal Vibe / Teal Vibe
- 002 - Black / Black
- 012 - Pitch Gray / Pitch Gray
- 409 - Academy / Academy
- 510 - Tempest / Tempest
- 646 - Martian Red / Martian Red



BACK



FRONT | 417



002 012 409 510 646

# UA SCRAMBLE POLO

#1321111



- 57% Cotton / 38% Polyester / 5% Elastane
- 4-way stretch construction moves better in every direction
- Material wicks sweat & dries really fast
- Left chest pocket
- 2-button placket for clean, modern look

- 001 - Black / Black Medium Heather / Black
- 100 - White / Overcast Gray / Overcast Gray
- 369 - Phosphor Green / Phosphor Green
- 408 - Academy / Academy Medium Heather / Academy
- 454 - Teal Rush / Teal Rush
- 510 - Tempest / Tempest
- 610 - Stadium Red / Stadium Red



BACK



FRONT | 001



100 369 408 454 510 610

## UA BOXED SPORTSTYLE LONG SLEEVE

#1329586



S-XXXL

- 60% Cotton / 40% Polyester
- Super-soft, cotton-blend fabric provides all-day comfort
- Material wicks sweat & dries really fast
- Ribbed collar

- 400 - Royal / Black
- 001 - Black / Graphite
- 037 - Steel Light Heather / Black
- 100 - White / Black
- 013 - Ash Gray / Wire
- 310 - Baroque Green / Black
- 408 - Academy / White



FRONT | 400



BACK

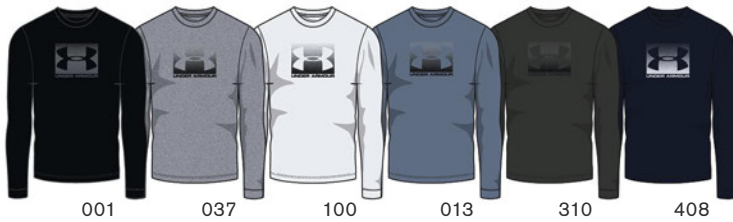

## UA BOXED SPORTSTYLE SHORT SLEEVE

#1329581



S-XXXL

- 57% Cotton / 38% Polyester / 5% Elastane
- 4-way stretch construction moves better in every direction

- 408 - Academy / Red
- 001 - Black / Graphite
- 035 - Steel Light Heather / Graphite / Black
- 400 - Royal / Graphite
- 600 - Red / Steel
- 101 - White / Halo Gray
- 013 - Ash Gray / White



FRONT | 408



BACK



# UA TEAM ISSUE WORDMARK SHORT SLEEVE

#1329582

 S-XXXL

- 60% Cotton / 40% Polyester
- 4-way stretch construction moves better in every direction

- 003 - Black / Martian Red
- 001 - Black / Rhino Gray
- 021 - Charcoal Medium Heather / Mod Gray
- 100 - White / Black
- 417 - Teal Vibe / Halo Gray



BACK



FRONT | 003



001    021    100    417

# UA BIG LOGO SHORT SLEEVE

#1329583

 S-XXXL

- 60% Cotton / 40% Polyester
- Super-soft, cotton-blend fabric provides all-day comfort

- 310 - Baroque Green / Black
- 100 - White / Royal
- 001 - Black / Graphite
- 019 - Charcoal Medium Heather / White
- 600 - Red / Black
- 408 - Academy / Red
- 014 - Halo Gray / Teal Rush
- 520 - Kinetic Purple / Kinetic Purple



BACK



FRONT | 310



100    001    019    600    408    014    520

**UA SPORTSTYLE  
LEFT CHEST  
SHORT SLEEVE**

#1326799



S-XXXL



FRONT | 600



BACK

- 60% Cotton / 40% Polyester
- Super-soft, cotton-blend fabric provides all-day comfort

- 600 - Red / Black
- 100 - White / Black
- 408 - Academy / Black
- 036 - Steel Light Heather / Black
- 001 - Black / Black
- 019 - Charcoal Medium Heather / Black
- 417 - Teal Vibe / Black
- 520 - Kinetic Purple / Black
- 454 - Teal Rush / Black
- 646 - Martian Red / Martian Red
- 310 - Baroque Green / Black
- 073 - Wire / Black



100      408      036      001      019      417



520      454      646      310      073

# UA SPORTSTYLE LOGO SHORT SLEEVE

#1329590

 | S-XXXL

- 60% Cotton / 40% Polyester
- Super-soft, cotton-blend fabric provides all-day comfort

- 600 - Red / White
- 001 - Black / White
- 012 - Pitch Gray / Black
- 036 - Steel Light Heather / Black
- 100 - White / Black
- 408 - Academy / White



FRONT | 600



BACK

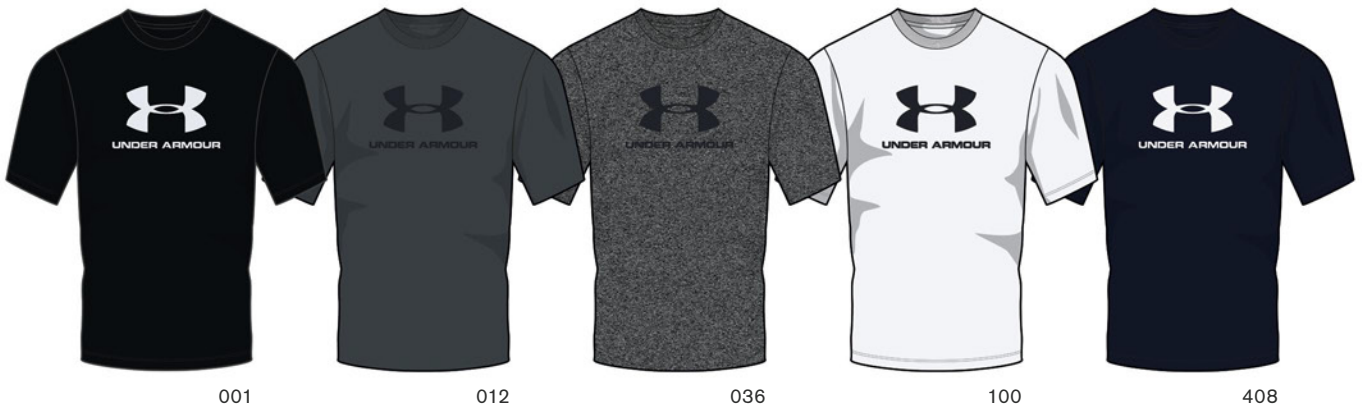

001

012

036

100

408

## UA TECH 6" BOXERJOCK (2-PACK)

#1327415



S-XXXL

- 90% Polyester / 10% Elastane
- Insanely soft, breathable fabric & articulated mesh fly panel & gusset
- No side or back seams for ultimate comfort
- 4-way stretch construction moves better in every direction
- Material wicks sweat & dries really fast
- Anti-odor technology prevents the growth of odor-causing microbes
- Performance waistband with metallic wordmark
- Working fly
- 2 Boxerjocks® per pack
- Inseam: 6"

011 - Mod Gray Light Heather / Jet Gray Light Heather  
 400 - Royal / Academy  
 409 - Academy / Mod Gray Light Heather  
 600 - Red / Black  
 601 - Dark Maroon / Jet Gray Light Heather  
 309 - Canyon Green / Black  
 001 - Black / Black



FRONT | 011



BACK



400 409 600 601 309 001

## UA HEATGEAR® ARMOUR 2.0 COMP SHORT

#1289566



S-XXXL

- 56% Nylon / 40% Polyester / 4% Elastane
- Tough, lightweight HeatGear® fabric, with all the performance benefits of UA Compression
- Stretch-mesh gusset & inseam panels deliver strategic ventilation
- Updated ergonomic design keeps seams off high abrasion areas & increases durability
- 4-way stretch construction moves better in every direction
- Material wicks sweat & dries really fast
- Anti-odor technology prevents the growth of odor-causing microbes
- Wider, 2" engineered elastic waistband
- Inseam: 6"

090 - Carbon Heather / Black  
 001 - Black / Graphite  
 073 - Wire / Black  
 100 - White / Graphite  
 310 - Baroque Green / Black  
 401 - Royal / Academy



FRONT | 090



BACK



001 073 100 310 401



A woman wearing a dark blue quilted jacket is shown from the chest up, drinking from a black water bottle. She is looking upwards. The jacket has a white Under Armour logo on the chest and light blue accents on the zippers. The background is a bright, overcast sky.

# WOMEN'S OUTERWEAR



# UA ARMOUR DOWN PARKA

#1342791



XS-XXL



FRONT | 270

- 100% Nylon
- UA Storm – Durable water-resistant finish keeps you dry & light
- All-over 600-fill power Allied duck down insulation provides extreme warmth & is ethically sourced & traceable via hangtag
- Lightweight woven fabric delivers superior comfort & durability
- Generous, 3-piece hood with bungee adjust
- Drop hem shoulder
- Secure, zip hand pockets
- Dropped, shaped hem with drawcord adjust for enhanced coverage

270 - Uptown Brown / Apex Pink

001 - Black / Jet Gray

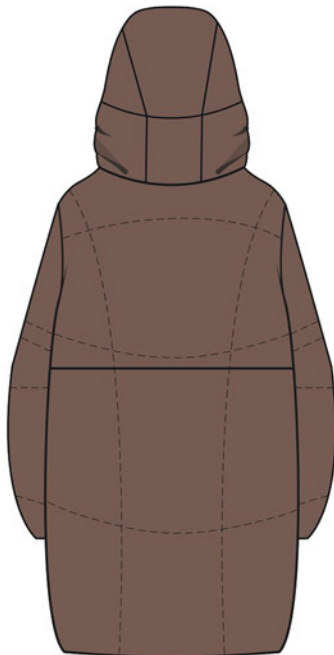

BACK



001

# UA ARMOUR DOWN HOODED JACKET

#1342814



XS-XXL

- 100% Nylon
- UA Storm – Durable water-resistant finish keeps you dry & light
- All-over 600-fill power Allied duck down insulation provides extreme warmth & is ethically sourced & traceable via hangtag
- Lightweight woven fabric delivers superior comfort & durability
- Generous, 3-piece hood with bungee adjust
- Drop hem shoulder
- Secure, zip hand pockets
- Dropped, shaped hem with drawcord adjust for enhanced coverage

001 - Black / Jet Gray



BACK



FRONT | 001



# UA ARMOUR DOWN VEST

#1342815



XS-XXL

- 100% Nylon
- UA Storm – Durable water-resistant finish keeps you dry & light
- All-over 600-fill power Allied duck down insulation provides extreme warmth & is ethically sourced & traceable via hangtag
- Lightweight woven fabric delivers superior comfort & durability
- Generous, 3-piece hood with bungee adjust
- Drop hem shoulder
- Secure, zip hand pockets
- Dropped, shaped hem with drawcord adjust for enhanced coverage

014 - Halo Gray / Onyx White

001 - Black / Jet Gray

270 - Uptown Brown / Apex Pink

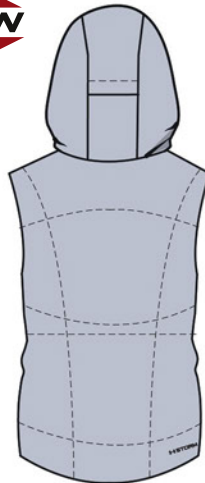

BACK



FRONT | 014



001

270



**NEW**

**UA COLDGEAR®  
REACTOR  
PERFORMANCE  
JACKET**

#1342792

LOOSE

XS-XXL

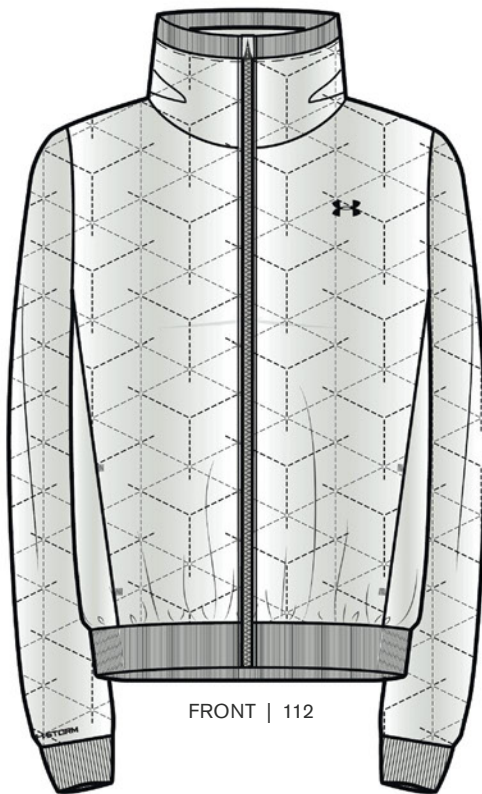

FRONT | 112

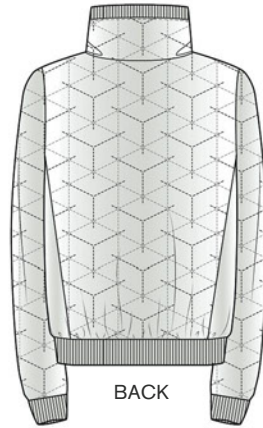

BACK



001 692 044

- 100% Polyester
- UA Storm – Durable water-resistant finish keeps you dry & light
- ColdGear® Reactor intelligent insulation adapts to any activity for non-stop comfort & total versatility
- Lofty insulation with a unique quilting pattern that traps heat, but still allows air to flow so you don't feel stifled
- Smooth, ripstop woven fabric is lightweight & extremely durable
- Generous funnel neck collar with adjustable drawcord
- Secure, zip hand pockets
- Ribbed cuffs, hem & collar detail

- 112 - Onyx White / Black
- 001 - Black / Jet Gray
- 692 - Fractal Pink / Daiquiri
- 044 - Downpour Gray / Blue Heights

**UA STORM** COLDGEAR REACTOR

**NEW**

**UA COLDGEAR®  
REACTOR  
PERFORMANCE  
HYBRID  
JACKET**

#1342787

LOOSE

XS-XXL



FRONT | 044



BACK



001

- Body: 100% Nylon
- Side Panels: 96% Polyester / 4% Elastane
- UA Storm – Durable water-resistant finish keeps you dry & light
- ColdGear® Reactor intelligent insulation adapts to any activity for non-stop comfort & total versatility
- Lofty insulation with a unique quilting pattern that traps heat, but still allows air to flow so you don't feel stifled
- Smooth, ripstop woven body fabric is lightweight & extremely durable
- Fleece side panels offer extra breathability & mobility
- Generous 3-piece hood with ribbed stand collar for added comfort & coverage
- Secure, zip hand pockets
- Dropped, shaped hem for enhanced coverage
- Ribbed cuffs

- 044 - Downpour Gray / Blue Heights
- 001 - Black / Jet Gray

**UA STORM** COLDGEAR REACTOR

# UA COLDGEAR® REACTOR HYBRID LITE JACKET

#1348021



XS-XXL



- Body: 87% Polyester / 13% Elastane
- Panels: 71% Polyester / 29% Elastarell
- ColdGear® Reactor intelligent insulation adapts to any activity for non-stop comfort & total versatility
- Lofty insulation on front of body with a unique quilting pattern that traps heat, but still allows air to flow so you don't feel stifled
- UA Storm – Durable water-resistant finish keeps you dry and light
- Smooth, ripstop woven front body fabric is lightweight & extremely durable
- Knit fabric on hood, sleeves, side & back panels has soft, brushed "nodes" next-to-skin for the right warmth that breathes as you move
- Princess seams create a slimmer, more streamlined silhouette
- Secure, zip hand & left chest pockets
- Dropped, shaped hem for enhanced coverage

189 - Atlas Green / Onyx White  
001 - Black / Jet Gray  
033 - Flint / Noctune Purple



BACK



FRONT | 189



001 033



# UA COLDGEAR® REACTOR PERFORMANCE VEST

#1342794



XS-XXL



- 100% Polyester
- UA Storm – Durable water-resistant finish keeps you dry & light
- ColdGear® Reactor intelligent insulation adapts to any activity for non-stop comfort & total versatility
- Lofty insulation with a unique quilting pattern that traps heat, but still allows air to flow so you don't feel stifled
- Smooth, ripstop woven fabric is lightweight & extremely durable
- Generous funnel neck collar with adjustable drawcord
- Secure, zip hand pockets
- Ribbed hem & collar detail

001 - Black / Jet Gray  
112 - Onyx White / Black  
569 - Level Purple / Black  
044 - Downpour Gray / Blue Heights (Heather)



BACK



FRONT | 001



112 569 044



SHELL



FRONT | 044



BACK

**UA SIENNA**

**3-IN-1 JACKET**

#1316045



XS-XL

**SHELL**

- UA Storm – Durable water-resistant finish keeps you dry and light
- 10K / 10K waterproof & breathable
- Critically taped seams
- Generous 3-piece hood with bungee adjustment
- Secure hand pockets & zip chest pocket
- Adjustable cuffs
- Dropped, shaped hem for enhanced coverage

**COMPONENT JACKET:**

- Zip-in interchange system with hook & loop at cuffs & neck
- UA Storm – Durable water-resistant finish keeps you dry and light
- Super-soft woven fabric with brushed back provides stretch & light-weight structure
- Princess seams for a more streamlined fit
- Full zip front with standup collar
- Zippered hand pockets

044 - Downpour Gray / Blue Heights / Blue Heights

001 - Black / Black / Ghost Gray

569 - Level Purple / Black / Black

COMPONENT JACKET



FRONT



BACK

**coldgear** **STORM**



001



569

# UA OVERLOOK RAIN JACKET

#1309335

 XS-XXL

- 70% Polyester / 30% CDP
- UA Storm – Durable water-resistant finish keeps you dry & light
- 100% waterproof & breathable 2 layer construction with fully taped seams
- 10k/10k rated
- Generous 3-piece hood
- Mesh drop liner
- Minimal, velcro-free Storm flap
- Secure zip hand pockets
- Partially elasticated cuffs

001 - Black / Overcast Gray



BACK



FRONT | 001



# UA COLDGEAR LATITUDE HOODIE

#1343329

 XS-XXL

- 87% Polyester / 13% Elastane
- UA Storm – Durable water-resistant finish keeps you dry and light
- Lightweight, stretch-woven outer with quilted design delivers durable 4-way stretch performance
- Soft, high-loft Sherpa fleece inside for maximum warmth & comfort
- Articulated hood system with internal adjusters
- Secure, zip hand pockets
- Shaped hem for enhanced coverage

001 - Black / Jet Gray

044 - Downpour Gray / Blue Heights





BACK



FRONT | 001



044

A full-page photograph of two women running on a rocky, snow-dusted trail. The woman in the foreground is wearing a black long-sleeved athletic top with a white Under Armour logo on the chest, black leggings, and black running shoes. She is also wearing a black headband with the Under Armour logo. The woman behind her is wearing a light blue jacket and a black headband. The background consists of large, light-colored rocks and sparse, dry vegetation with patches of snow.

# WOMEN'S TOPS



## UA WINTERSWEET HOODIE

#1316282

FITTED

XS-XL

- 100% Polyester
- Dual-layer, sweater-knit fleece, with an ultra-soft heat-trapping interior
- Woven overlays for added protection & durability
- Extended length for more coverage from the cold
- Low-profile 3-piece hood for better fit
- Secure, zippered hand pockets

571 - Level Purple Fade Heather / Black

001 - Black / Black / Charcoal

941 - Overcast Gray / Overcast Gray / White

189 - Atlas Green Fade Heather / Onyx White



FRONT | 571



BACK



001

941

189

**coldgear**

## UA WINTERSWEET 1/2 ZIP

#1316287

FITTED

XS-XL

- 100% Polyester
- Dual-layer, sweater-knit fleece, with an ultra-soft heat-trapping interior
- Woven overlays for added protection & durability
- Generous 1/2 zip front makes for easy layering
- Secure, zippered side seam pocket
- Dropped, shaped hem for enhanced coverage

941 - Overcast Gray / Overcast Gray / White

001 - Black / Black / Charcoal

189 - Atlas Green Fade Heather / Onyx White

569 - Level Purple Fade Heather / Black



FRONT | 941



BACK



001

189

569

**coldgear**

# UA TRADESMAN 2.0 FLANNEL

#1345990



FITTED

XS-XXL

- 60% Cotton / 40% Polyester
- Soft woven flannel for lightweight warmth & comfort
- Material wicks sweat & dries really fast
- Secure chest pockets with button closure

569 - Level Purple / Level Purple  
001 - Black / Black



BACK



FRONT | 569



001

# UA TERRY GRAPHIC FUNNEL NECK

#1343332



LOOSE

XS-XXL

- 100% Polyester
- Super-soft, stretchy, lightweight French Terry fabric delivers just the right amount of warmth
- Generous slouchy funnel neck for added comfort & warmth
- Drop hem shoulder
- Open hand pockets
- Dropped, shaped hem for enhanced coverage

035 - Steel Light Heather / Onyx White - UA Snow Camo  
044 - Downpour Gray / Blue Heights - UA Forest Camo  
189 - Atlas Green / Onyx White - UA Barren Camo  
569 - Level Purple / Daiquiri - Realtree Edge



BACK



FRONT | 035



044

189

569

# UA FAVORITE FLEECE CAMO LOGO HOODIE

#1327591



XS-XXL



FRONT | 189

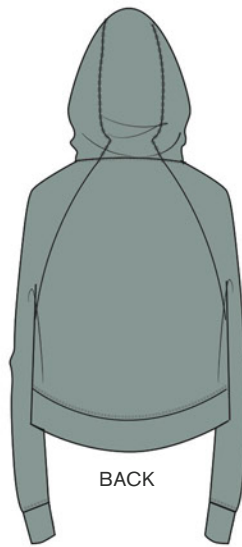

BACK



- 80% Cotton / 20% Polyester
- Ultra-soft, mid-weight cotton-blend fleece with brushed interior for extra warmth
- Material wicks sweat & dries really fast
- 4-way stretch construction moves better in every direction
- Generous crossover 2-piece hood with drawcord
- Rolled forward shoulder seams
- Large side seam front pocket
- Ribbed cuffs & hem

- 189 - Atlas Green / UA Forest Camo
- 040 - Graphite Light Heather / UA Forest Camo
- 100 - White / UA Forest Camo
- 001 - Black / UA Barren Camo
- 044 - Downpour Gray / UA Barren Camo
- 448 - Blue Heights / UA Snow Camo
- 569 - Level Purple / UA Snow Camo

**coldgear**



# UA WAFFLE CREW

#1344600



XS-XXL

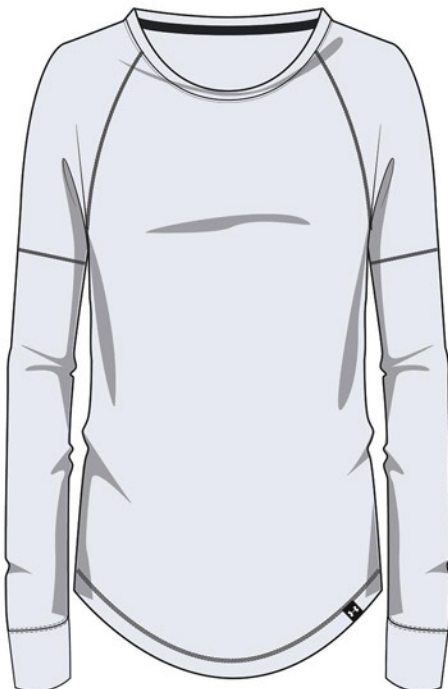

FRONT | 100

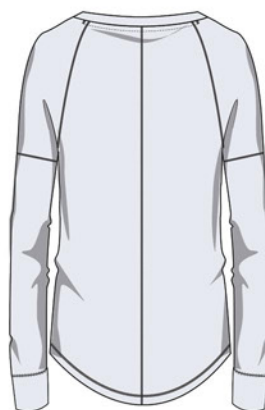

BACK



001 448 569

- 60% Cotton / 40% Polyester
- Textured waffle knit fabric traps heat for extra warmth without weighing you down
- Material wicks sweat & dries really fast
- 4-way stretch construction moves better in every direction
- Generous dropped shoulder detail
- Dropped, shaped hem for enhanced coverage

- 100 - White / Black
- 001 - Black / Jet Gray
- 448 - Blue Heights / Downpour Gray
- 569 - Level Purple / Black

# UA CAMO SLEEVE UTILITY TEE

#1343333

FITTED

XS-XXL

- 60% Cotton / 40% Polyester
- Super-soft, cotton-blend fabric provides all-day comfort
- Material wicks sweat & dries really fast
- Raglan sleeves with camo print

019 - Charcoal / UA Forest Camo / Black  
 001 - Black / UA Blackout Camo / Steel  
 101 - White / UA Snow Camo / Steel

**NEW**



BACK



FRONT | 019



001

101

heatgear

# UA OUTDOOR UTILITY TEE

#1345954

FITTED

XS-XXL

- 60% Cotton / 40% Polyester
- Super-soft, cotton-blend fabric provides all-day comfort
- Material wicks sweat & dries really fast
- Raglan sleeves with camo print

448 - Blue Heights / Downpour Gray  
 100 - White / Steel

**NEW**



BACK



FRONT | 448



100

heatgear

**NEW**

## UA CAMO FILL

TEE

#1344649

**FITTED**

XS-XXL



FRONT | 011



BACK

- 60% Cotton / 40% Polyester
- Super-soft, cotton-blend fabric provides all-day comfort
- Material wicks sweat & dries really fast

011 - Mod Gray / Steel  
001 - Black / Pitch Gray



001

**heatgear**

**NEW**

## UA HUNT ICON

TANK

#1344650

**FITTED**

XS-XXL



FRONT | 692



BACK

- 60% Cotton / 40% Polyester
- Super-soft, cotton-blend fabric provides all-day comfort
- Material wicks sweat & dries really fast

692 - Fractal Pink / Java  
212 - Java / Tetra Gray



212

**heatgear**



# WOMEN'S BOTTOMS



FRONT | 008



BACK



251

## UA ENDURO PANT

#1316925



2-14  
(EVEN SIZES)

- 100% Polyester
- UA Storm – Durable water-resistant finish keeps you dry and light
- 4-way stretch ripstop fabric
- Stretch waistband

008 - Ultimate Black / Ultimate Black

251 - Bayou / Bayou



FRONT | 001



SIDE



BACK

## UA CARGO LEGGING

#1317662



XS-XXL

- 85% Polyester / 15% Elastane
- Super-soft knit fabric is substantial but breathable
- Material wicks sweat & dries really fast
- 4-way stretch construction moves better in every direction
- Wide, flat waistband provides optimal coverage & comfort
- Low profile cargo pockets with snap closure
- Inseam: 28"

001 - Black / Charcoal



A woman with her hair in a bun is shown in profile, performing a core exercise. She is sitting on a wooden box with her legs raised and feet flat on the floor. She is wearing a light blue hoodie with a pink and black grid logo on the chest and black leggings. She is holding a black wheel-like object with both hands. The background is a blurred industrial or gym setting.

# WOMEN'S CORE



# UA SYNTHETIC FLEECE GRAPHIC UA LOGO

POPOVER

#1344391



XS-XXL



FRONT | 001



BACK

- 100% Polyester
- Armour Fleece® is light, breathable & stretches for superior mobility
- Material wicks sweat & dries really fast
- 4-way stretch construction moves better in every direction
- Front kangaroo pocket
- Ribbed hem, cuffs & collar detail
- Metallic & shine graphic details

- 001 - Black / Blush Beige / Blush Beige
- 010 - Jet Gray / Peach Plasma / Peach Plasma
- 112 - Onyx White / Black / Black
- 014 - Halo Gray / Onyx White / Onyx White
- 011 - Jet Gray / Pink Fog
- 400 - Breathtaking Blue / Onyx White / Onyx White
- 694 - Pink Fog / Peach Plasma / Peach Plasma
- 569 - Level Purple / Black / Black
- 003 - Black / Mobile Blue
- 002 - Black / Fractal Pink / Fractal Pink
- 448 - Blue Heights / Downpour Gray / Tonal
- 189 - Atlas Green / Lime Light / Lime Light
- 675 - Apex Pink / Onyx White / Tonal



010      112      014      011      400      694



569      003      002      448      189      675

# UA SYNTHETIC FLEECE CHENILLE LOGO POPOVER

#1348246



XS-XXL

- 100% Polyester
- Armour Fleece® is light, breathable & stretches for superior mobility
- Material wicks sweat & dries really fast
- 4-way stretch construction moves better in every direction
- Front kangaroo pocket
- Ribbed hem, cuffs & collar detail
- Plush chenille patch logo

- 692 - Fractal Pink Light Heather / Onyx White
- 001 - Black Light Heather / Onyx White
- 112 - Onyx White / Black
- 011 - Jet Gray Light Heather / Black
- 449 - Blue Heights Light Heather / Onyx White
- 675 - Apex Pink Light Heather / White
- 569 - Level Purple Light Heather / Black
- 486 - Mobile Blue Light Heather / Black
- 033 - Flint Light Heather / Black
- 190 - Atlas Green Light Heather / Onyx White
- 044 - Downpour Gray Light Heather / Black





FRONT | 011



BACK



001 044 448

## UA SYNTHETIC FLEECE JOGGER

#1317895



XS-XXL

- 100% Polyester
- Armour Fleece® is light, breathable & stretches for superior mobility
- Material wicks sweat & dries really fast
- 4-way stretch construction moves better in every direction
- Ribbed waistband with external drawcord
- Tapered leg fit with ribbed cuffs
- Open hand pockets
- Inseam: 27.6"

011 - Jet Gray Light Heather / Black  
 003 - Black / Jet Gray  
 044 - Downpour Gray / Black  
 448 - Blue Heights / Downpour Gray

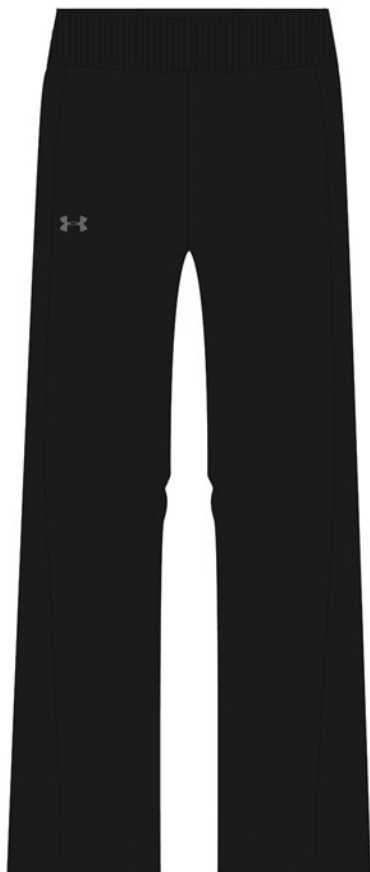

FRONT | 001



BACK



003 010 012 448

## UA SYNTHETIC FLEECE PANT

#1320909



XS-XXL

- 100% Polyester
- Armour Fleece® is light, breathable & stretches for superior mobility
- Material wicks sweat & dries really fast
- 4-way stretch construction moves better in every direction
- Generous wide leg construction for a soft, flowy fit
- Ribbed waistband with external drawcord
- Open hand pockets
- Inseam: 31"

001 - Black / Black / Tonal  
 003 - Black / Jet Gray / Black  
 010 - Jet Gray / Pitch Gray / Jet Gray  
 012 - Pitch Gray / Black  
 448 - Blue Heights / Downpour Gray

# UA RIVAL FLEECE SPORTSTYLE LC SLEEVE GRAPHIC

FULL ZIP

#1348559



XS-XXL

- 80% Cotton / 20% Polyester
- Ultra-soft, mid-weight cotton-blend fleece with brushed interior for extra warmth
- 4-way stretch construction moves better in every direction
- Open hand pockets
- Ribbed cuffs
- Raglan sleeves
- High-shine graphics

035 - Steel Medium Heather / Black

001 - Black / Onyx White

112 - Onyx White / Black

569 - Level Purple / Black

694 - Pink Fog / Peach Plasma

014 - Halo Gray / Lime Light

692 - Fractal Pink Medium Heather / Peach Plasma

189 - Atlas Green / Onyx White

033 - Flint Medium Heather / Nocturne Purple

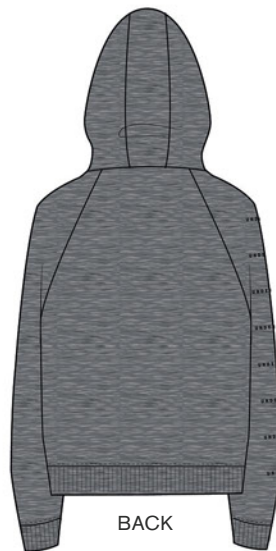

BACK



FRONT | 035



001 112 569 694 014 692 189 033

# UA RIVAL FLEECE SOLID PANT

#1348570



XS-XXL

- 80% Cotton / 20% Polyester
- Ultra-soft, mid-weight cotton-blend fleece with brushed interior for extra warmth
- 4-way stretch construction moves better in every direction
- Ribbed waistband with external drawcord
- Open hand pockets
- Tapered leg fit with ribbed cuffs
- Inseam: 27.5"

001 - Black / Onyx White

010 - Jet Gray Medium Heather / Black



BACK



FRONT | 001



010

# UA RIVAL FLEECE SPORTSTYLE GRAPHIC HOODIE

#1348550



XS-XXL



FRONT | 569

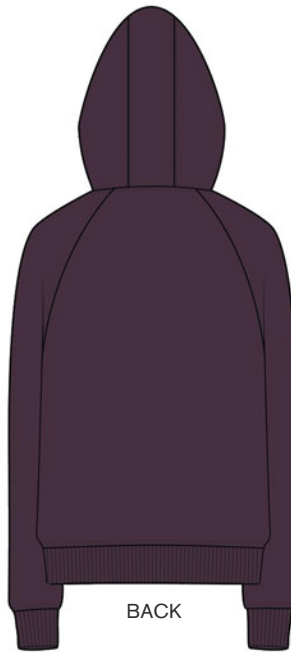

BACK

- 80% Cotton / 20% Polyester
- Ultra-soft, mid-weight cotton-blend fleece with brushed interior for extra warmth
- 4-way stretch construction moves better in every direction
- Front kangaroo pocket
- Ribbed hem & cuffs
- Raglan sleeves
- High-shine front graphic

- 569 - Level Purple / Black
- 112 - Onyx White / Black
- 001 - Black / Onyx White
- 675 - Apex Pink / Onyx White
- 035 - Steel Medium Heather / Black / Black
- 010 - Jet Gray / Peach Plasma / Peach Plasma
- 400 - Breathtaking Blue / Onyx White
- 694 - Pink Fog / Peach Plasma / Peach Plasma
- 836 - Peach Plasma Medium Heather / Jet Gray / Jet Gray
- 014 - Halo Gray / Lime Light / Lime Light
- 692 - Fractal Pink / Peach Plasma
- 189 - Atlas Green / Onyx White
- 033 - Flint / Nocturne Purple
- 485 - Mobile Blue / Halo Gray
- 002 - Black / Beta Red
- 331 - Outpost Green / Black
- 595 - Nocturne Purple / Metallic Thunder



# UA TECH TWIST FULL ZIP

#1321392



- 100% Polyester
- UA Tech™ fabric is quick-drying, ultra-soft & has a more natural feel
- Material wicks sweat & dries really fast
- 4-way stretch construction moves better in every direction
- Generous funnel neck with external drawcords
- Open hand pockets
- All-over twist effect

- 001 - Black / White / Metallic Silver
- 044 - Downpour Gray / Downpour Gray / Metallic Silver
- 694 - Pink Fog / Pink Fog / Metallic Silver
- 836 - Peach Plasma / Peach Plasma / Metallic Silver
- 569 - Level Purple / Level Purple / Metallic Silver
- 692 - Fractal Pink / Fractal Pink / Metallic Silver
- 033 - Flint / Flint / Metallic Silver



BACK



FRONT | 001



044 694 836 569 692 033

# UA TECH TWIST 1/2 ZIP

#1320128



- 100% Polyester
- UA Tech™ fabric is quick-drying, ultra-soft & has a more natural feel
- Material wicks sweat & dries really fast
- Anti-odor technology prevents the growth of odor-causing microbes
- 1/2 zip front with stand collar for extra coverage
- Raglan sleeves
- Rolled forward side seams for enhanced fit & performance
- All-over twist effect

- 836 - Peach Plasma / Peach Plasma / Metallic Silver
- 001 - Black / Black / Metallic Silver
- 400 - Breathtaking Blue / Breathtaking Blue / Metallic Silver
- 694 - Pink Fog / Pink Fog / Metallic Silver
- 014 - Halo Gray / Halo Gray / Metallic Silver
- 569 - Level Purple / Level Purple / Metallic Silver
- 485 - Mobile Blue / Mobile Blue / Metallic Silver
- 692 - Fractal Pink / Fractal Pink / Metallic Silver
- 033 - Flint / Flint / Metallic Silver



BACK



FRONT | 836



001 400 694 014 569 485 692 033

# UA TECH 2.0 TWIST HOODIE

#1311501



XS-XXL

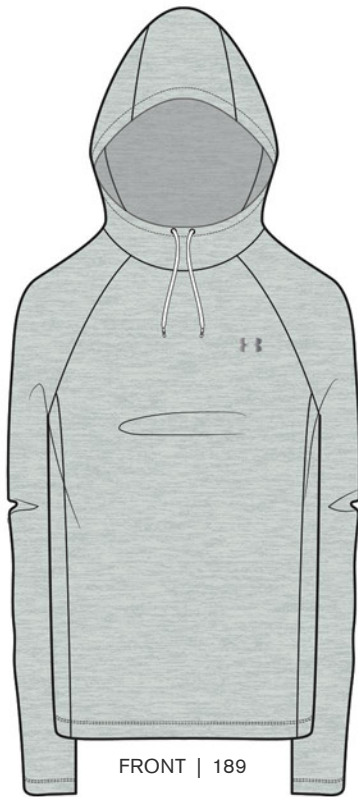

FRONT | 189

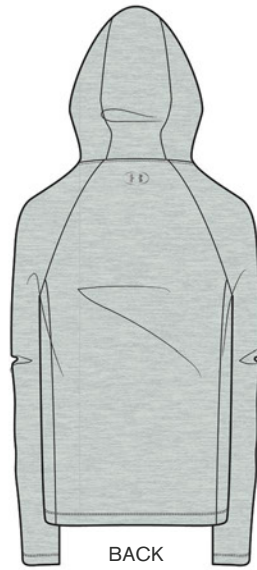

BACK

- 100% Polyester
- UA Tech™ fabric is quick-drying, ultra-soft & has a more natural feel
- Material wicks sweat & dries really fast
- Anti-odor technology prevents the growth of odor-causing microbes
- Raglan sleeves
- Rolled forward side seams for enhanced fit & performance
- Scuba neck hood with adjustable drawcords
- Allover twist effect

- 189 - Atlas Green / White / Metallic Silver
- 001 - Black / Metallic Silver
- 014 - Halo Gray / Halo Gray / Metallic Silver
- 044 - Downpour Gray / Black / Metallic Silver
- 400 - Breathtaking Blue / White / Metallic Silver
- 569 - Level Purple / Level Purple / Metallic Silver
- 694 - Pink Fog / Pink Fog / Metallic Silver
- 485 - Mobile Blue / Metallic Silver
- 692 - Fractal Pink / Peach Plasma / Metallic Silver



001 014 044 400 569 694 485 692

# UA TECH TWIST LONG SLEEVE CREW

#1307486



XS-XXL



FRONT | 569



BACK

- 100% Polyester
- UA Tech™ fabric is quick-drying, ultra-soft & has a more natural feel
- Material wicks sweat & dries really fast
- 4-way stretch construction moves better in every direction
- Anti-odor technology prevents the growth of odor-causing microbes
- Allover twist effect

- 569 - Level Purple / Metallic Silver
- 001 - Black / Metallic Silver
- 044 - Downpour Gray / Metallic Silver
- 400 - Breathtaking Blue / Metallic Silver
- 189 - Atlas Green / Metallic Silver



001 044 400 189

# UA TECH GRAPHIC

## SHORT SLEEVE CREW

#1344546



XS-XXL

- 100% Polyester
- UA Tech™ fabric is quick-drying, ultra-soft & has a more natural feel
- Material wicks sweat & dries really fast
- Anti-odor technology prevents the growth of odor-causing microbes

- 001 - Black / Peach Plasma
- 014 - Halo Gray / White
- 090 - Carbon Heather / Apex Pink
- 100 - White / Peach Plasma
- 569 - Level Purple / Black
- 836 - Peach Plasma / Pink Fog
- 694 - Pink Fog / Peach Plasma
- 400 - Breathtaking Blue / Black
- 485 - Mobile Blue / Halo Gray
- 189 - Atlas Green / Lime Light



FRONT | 001



BACK





**UA TECH TWIST  
SHORT SLEEVE V-NECK**

#1258568



XS-XXL



FRONT | 694



BACK

- 100% Polyester
- UA Tech™ fabric is quick-drying, ultra-soft & has a more natural feel
- Material wicks sweat & dries really fast
- 4-way stretch construction moves better in every direction
- Anti-odor technology prevents the growth of odor-causing microbes
- Deep V-neck collar
- Allover twist effect

- 694 - Pink Fog / Metallic Silver
- 001 - Black / Metallic Silver
- 010 - Jet Gray / Metallic Silver
- 014 - Halo Gray / Metallic Silver
- 044 - Downpour Gray / Metallic Silver
- 836 - Peach Plasma / Metallic Silver
- 677 - Watermelon / Metallic Silver
- 448 - Blue Heights / Metallic Silver
- 675 - Apex Pink / Metallic Silver
- 400 - Breathtaking Blue / Metallic Silver
- 570 - Level Purple / Metallic Silver
- 033 - Flint / Metallic Silver
- 189 - Atlas Green / Metallic Silver
- 692 - Fractal Pink / Metallic Silver
- 884 - Lime Light / Metallic Silver
- 485 - Mobile Blue / Metallic Silver



001      010      014      044      836      677      448      675



400      570      033      189      692      884      485

# UA TECH TWIST SHORT SLEEVE CREW

#1277206

 XS-XXL

- 100% Polyester
- UA Tech™ fabric is quick-drying, ultra-soft & has a more natural feel
- Material wicks sweat & dries really fast
- 4-way stretch construction moves better in every direction
- Anti-odor technology prevents the growth of odor-causing microbes
- Allover twist effect

044 - Downpour Gray / Metallic Silver  
 001 - Black / Metallic Silver  
 677 - Watermelon / Metallic Silver  
 570 - Level Purple / Metallic Silver  
 692 - Fractal Pink / Metallic Silver



BACK



FRONT | 044



001 677 570 692

# UA TECH TWIST TANK

#1275487

 XS-XXL

- 100% Polyester
- Super-soft UA Tech™ fabric delivers incredible all-day comfort
- Material wicks sweat & dries really fast
- Lightweight stretch construction improves mobility for full range of motion
- Anti-odor technology prevents the growth of odor-causing microbes
- Classic racer back design
- Allover heathered twist

448 - Blue Heights / Metallic Silver  
 001 - Black / Metallic Silver  
 836 - Peach Plasma / Metallic Silver  
 675 - Apex Pink / Metallic Silver  
 570 - Level Purple / Metallic Silver  
 694 - Pink Fog / Metallic Silver  
 692 - Fractal Pink / Metallic Silver  
 884 - Lime Light / Metallic Silver



BACK



FRONT | 448



001 836 675 570 694 692 884



FRONT | 019



BACK



001

## UA FAVORITE STRAIGHT LEG PANT

#1314510



XS-XXL

- 58% Cotton / 32% Polyester / 10% Elastane
- Soft, ultra-lightweight performance cotton fabric delivers incredible comfort
- 4-way stretch construction moves better in every direction
- Anti-odor technology prevents the growth of odor-causing microbes
- Slightly rolled forward side seams
- Straight leg construction
- Soft elastic waistband with internal wordmark
- Inseam: 30" (Tall 32" / Short 28")

019 - Charcoal Light Heather / Tonal

001 - Black / Tonal



FRONT | 569



BACK



001

692

## UA FAVORITE GRAPHIC CROP

#1344210



XS-XXL

- 58% Cotton / 32% Polyester / 10% Elastane
- Soft, ultra-lightweight performance cotton fabric delivers incredible comfort
- 4-way stretch construction moves better in every direction
- Wordmark elastic waistband
- Inseam: 19"

569 - Level Purple / Level Purple / Black

001 - Black / Onyx White / Onyx White

692 - Fractal Pink / Fractal Pink / Metallic Rose Gold

## UA FAVORITE LEGGING

#1311710



- 58% Cotton / 32% Polyester / 10% Elastane
- Soft, ultra-lightweight performance cotton fabric delivers incredible comfort
- 4-way stretch construction moves better in every direction
- Anti-odor technology prevents the growth of odor-causing microbes
- Updated wordmarked elastic waistband sits higher on the hips
- Inseam: 28.5"

036 - Steel Light Heather / White / Tonal  
001 - Black / Graphite / Graphite



BACK



FRONT | 036



001

## UA FAVORITE CROP

#1316142



- 58% Cotton / 32% Polyester / 10% Elastane
- Soft, ultra-lightweight performance cotton fabric delivers incredible comfort
- 4-way stretch construction moves better in every direction
- Anti-odor technology prevents the growth of odor-causing microbes
- Updated wordmarked elastic waistband sits higher on the hips
- Inseam: 23"

036 - Steel Light Heather / Black / Black  
001 - Black / Black / Graphite



BACK



FRONT | 036



001



FRONT | 001



BACK



019

## UA HEATGEAR® ARMOUR LEGGING

#1309631



XS-XXL

- 87% Polyester / 13% Elastane
- Locked-in UA Compression fit makes you feel more powerful
- Super-light HeatGear® fabric delivers superior coverage without weighing you down
- Material wicks sweat & dries really fast
- 4-way stretch construction moves better in every direction
- Anti-odor technology prevents the growth of odor-causing microbes
- Ergonomic flatlock seams deliver a comfortable, chafe-free fit
- Updated branded elastic waistband has a super-soft brushed interior
- Jacquard inset panels add extra breathability
- Inseam: 28" (Tall 30" / Short 26")

001 - Black / Black / Metallic Silver

019 - Charcoal Light Heather /  
Charcoal Light Heather / Metallic Silver



FRONT | 019



BACK



001

## UA HEATGEAR® ARMOUR ANKLE CROP

#1309628



XS-XXL

- 87% Polyester / 13% Elastane
- Locked-in UA Compression fit makes you feel more powerful
- Super-light HeatGear® fabric delivers superior coverage without weighing you down
- Material wicks sweat & dries really fast
- 4-way stretch construction moves better in every direction
- Anti-odor technology prevents the growth of odor-causing microbes
- Ergonomic flatlock seams deliver a comfortable, chafe-free fit
- Super-soft elastic waistband with interior wordmark
- Inseam: 24"

019 - Charcoal Light Heather / Black / Metallic Silver

001 - Black / Black / Metallic Silver

# UA HEATGEAR® ARMOUR PRINT CAPRI

#1328992



XS-XXL

- 87% Polyester / 13% Elastane
- Super-light HeatGear® fabric delivers superior coverage without weighing you down
- Mesh panels provide strategic ventilation
- Material wicks sweat & dries really fast
- 4-way stretch construction moves better in every direction
- Ergonomic flatlock seams deliver a comfortable, chafe-free fit
- Super-soft elastic waistband with a rise that sits just right on your hips
- All-over print
- Inseam: 18"

014 - Jet Gray / Black / Metallic Silver

836 - Peach Plasma / Jet Gray / Metallic Silver



SIDE



FRONT | 014



836

# UA HEARGEAR® ARMOUR CAPRI

#1309652



XS-XXL

- 87% Polyester / 13% Elastane
- Super-light HeatGear® fabric delivers superior coverage without weighing you down
- Material wicks sweat & dries really fast
- 4-way stretch construction moves better in every direction
- Ergonomic flatlock seams deliver a comfortable, chafe-free fit
- Super-soft jacquard elastic waistband with a rise that sits just right on your hips
- Inseam: 18"

008 - Black / Mobile Blue / Metallic Silver

001 - Black / Black / Metallic Silver

006 - Black / Watermelon / Metallic Silver

011 - Jet Gray / Peach Plasma / Metallic Silver

019 - Charcoal Light Heather / Charcoal Light Heather / Metallic Silver

044 - Downpour Gray / Downpour Gray / Metallic Silver



SIDE



FRONT | 008



001

006

011

019

044

# UA PLAY UP 2.0 SHORT

#1292231



XS-XXL



FRONT | 055



BACK

- 100% Polyester
- Soft, lightweight knit construction delivers superior comfort & breathability
- Convenient side hand pockets
- Material wicks sweat & dries really fast
- Anti-odor technology prevents the growth of odor-causing microbes
- Anti-pill/anti-pick finish adds extra durability
- Shaped crossover hem with bartack detail
- Soft, exposed elastic printed waistband
- Inseam: 3"

- 055 - Black / Peach Plasma / Peach Plasma
- 002 - Black / Black / White
- 056 - Jet Gray / Halo Gray / Halo Gray
- 040 - Black / Watermelon / Watermelon
- 448 - Blue Heights / Blue Heights / Downpour Gray
- 836 - Peach Plasma / Peach Plasma / Black
- 675 - Apex Pink / Apex Pink / White
- 091 - Carbon Heather / Black / Black
- 099 - Carbon Heather / Carbon Heather / White
- 059 - Black / Breathtaking Blue / Breathtaking Blue
- 060 - Black / Pink Fog / Pink Fog
- 401 - Breathtaking Blue / Breathtaking Blue / Black
- 569 - Level Purple / Level Purple / Black
- 694 - Pink Fog / Pink Fog / Black
- 485 - Mobile Blue / Mobile Blue / Black
- 061 - Jet Gray / Lime Light / Lime Light



002

056

040

448

836



675

091

099

059

060



401

569

694

485

061

# UA FLY BY SHORT

#1297125



XS-XXL

- 100% Polyester
- Lightweight woven fabric delivers superior comfort & durability
- Front hand pockets with hidden back storage pocket
- Material wicks sweat & dries really fast
- Super-breathable mesh side panels to dump excess heat
- Wide Covered elastic waistband for the perfect comfort fit
- Shaped hem delivers enhanced coverage without looking big & bulky
- Built-in brief for enhanced coverage
- Reflective details deliver greater visibility on low-light runs
- Inseam: 3"



FRONT | 049



BACK

- 049 - Downpour Gray / Black / Reflective
- 001 - Black / White / Reflective
- 002 - Black / Black / Reflective
- 047 - Halo Gray / White / Reflective
- 100 - White / White / Reflective
- 408 - Academy / Academy / Reflective
- 054 - Pitch Gray / Pitch Gray / Reflective
- 048 - Black / Breathtaking Blue / Reflective
- 403 - Breathtaking Blue / Halo Gray / Reflective
- 836 - Peach Plasma / Coral Dust / Reflective
- 052 - Black / Beta Red / Reflective
- 051 - Black / Peach Plasma / Reflective
- 050 - Flint / Black / Reflective
- 189 - Atlas Green / White / Reflective
- 632 - Beta Red / Flint / Reflective
- 053 - Black / Flint / Reflective

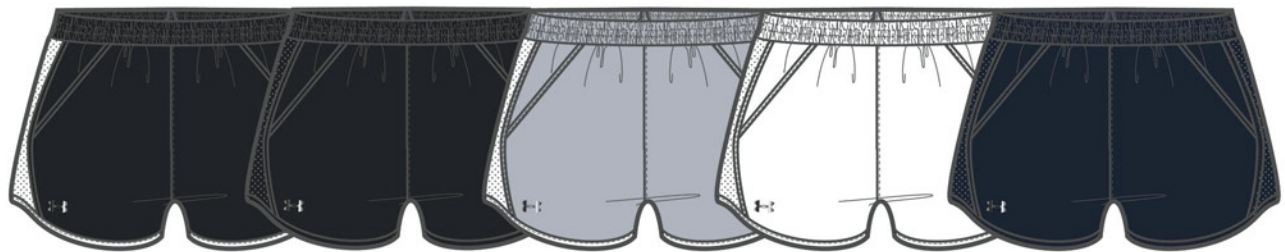

001

002

047

100

408

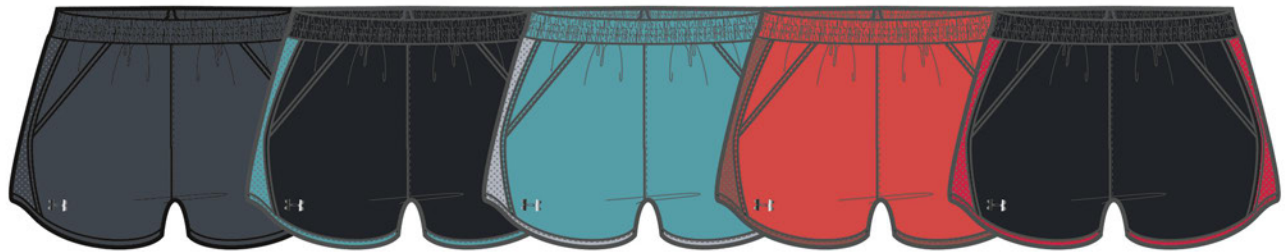

054

048

403

836

052



051

050

189

632

053



# UA GRAPHIC SPORTSTYLE CLASSIC

CREW

#1346844



XS-XXL

- 60% Cotton / 40% Polyester
- Super-soft, cotton-blend fabric provides all-day comfort
- Material wicks sweat & dries really fast
- Ribbed collar

- 002 - Black / Onyx White
- 448 - Blue Heights Light Heather / Downpour Gray
- 112 - Onyx White / Black
- 001 - Black / Blush Beige
- 675 - Apex Pink / Metallic Cristal Gold
- 569 - Level Purple / Black
- 694 - Pink Fog / Peach Plasma
- 692 - Fractal Pink / Peach Plasma
- 189 - Atlas Green Light Heather / Onyx White
- 033 - Flint Light Heather / Purple
- 485 - Mobile Blue / Steel



FRONT | 002



BACK



448

112

001

675

569



694

692

189

033

485

# UA ARMOUR MID CROSSBACK PRINTED

BRA  
#1307213



S-XXXL

- 87% Polyester / 13% Elastane
- Best for A to C cups
- Delivers strategic support, tailored for medium-impact activities like cycling, weight training & boxing
- Soft, breathable cups provide extra structure & coverage
- Removable cups have helpful R & L arrows to easily put back in
- Crossover straps with feminine keyhole detail
- Updated elastic band feels super-smooth & soft
- Super-smooth, double-layer HeatGear® fabric delivers superior next-to-skin feel
- Material wicks sweat & dries really fast & light
- 4-way stretch construction moves better in every direction



BACK



FRONT | 020

- 020 - Jet Gray / Jet Gray / Black
- 836 - Peach Plasma / Jet Gray / Peach Plasma
- 021 - Black / Black / Breathtaking Blue
- 570 - Level Purple / Level Purple / Black
- 047 - Downpour Gray / Downpour Gray / Metallic Silver
- 573 - Level Purple / Level Purple / Metallic Silver
- 023 - Jet Gray / Jet Gray / Metallic Silver
- 884 - Lime Light / Atlas Green / Lime Light



836 021 570 047 573 023 884

# UA ARMOUR MID CROSSBACK BRA

#1307200



S-XXXL

- 87% Polyester / 13% Elastane
- Best for A to C cups
- Delivers strategic support, tailored for medium-impact activities like cycling, weight training & boxing
- Soft, breathable cups provide extra structure & coverage
- Removable cups have helpful R & L arrows to easily put back in
- Crossover straps with feminine keyhole detail
- Updated elastic band feels super-smooth & soft
- Super-smooth, double-layer HeatGear® fabric delivers superior next-to-skin feel
- Material wicks sweat & dries really fast & light
- 4-way stretch construction moves better in every direction



BACK



FRONT | 044

- 044 - Downpour Gray / Downpour Gray / Black
- 001 - Black / Black / Graphite
- 100 - White / Steel / White
- 677 - Watermelon / Black / Watermelon
- 400 - Breathtaking Blue / Breathtaking Blue / Onyx White
- 836 - Peach Plasma / Peach Plasma / Jet Gray
- 884 - Lime Light / Lime Light / Atlas Green
- 692 - Fractal Pink / Fractal Pink / Peach Plasma



001 100 677 400 836 884 692

## UA PURE STRETCH HIPSTER (3-PACK)

#1325616



S-XXXL



BACK



FRONT | 001



295

- 68% Nylon / 32% Elastane
- Updated alpha sizing!
- New super-soft stretch fabric delivers excellent all-day comfort for any activity
- Laser cut edges offer a hem-free construction for a smoother, more flattering silhouette
- 4-way stretch construction moves better in every direction
- Anti-odor technology prevents the growth of odor-causing microbes
- Exposed back ensures a seamless look even under UA Compression
- Soft cotton gusset
- Tagless construction

001 - Black / Black / Black

295 - Nude / Nude / Nude

## UA PURE STRETCH THONG (3-PACK)

#1325615



S-XXXL



BACK



FRONT | 001



295

- 68% Nylon / 32% Elastane
- Updated alpha sizing!
- New super-soft stretch fabric delivers excellent all-day comfort for any activity
- Laser cut edges offer a hem-free construction for a smoother, more flattering silhouette
- 4-way stretch construction moves better in every direction
- Anti-odor technology prevents the growth of odor-causing microbes
- Exposed back ensures a seamless look even under UA Compression
- Soft cotton gusset
- Tagless construction

001 - Black / Black / Black

295 - Nude / Nude / Nude



**BOYS' CORE**

**NEW**

# ARMOUR FLEECE

FULL ZIP

#1318231

LOOSE

S-XXXL



FRONT | 520



BACK

- 100% Polyester
- Armour Fleece® is light, breathable & stretches for superior mobility
- Soft inner layer traps heat to keep you warm & comfortable
- Open hand pockets
- Color pop binding & hood liner

520 - Kinetic Purple / Kinetic Purple Light Heather / Ash Gray  
 002 - Black / Black / Steel  
 600 - Red / Black  
 011 - Mod Gray Light Heather / White / Wire  
 417 - Teal Vibe / Teal Rush / Teal Rush  
 331 - Outpost Green / Butter White / Butter White



002 600 011 417 331



FRONT | 417



BACK

# ARMOUR FLEECE BRANDED

HOODIE

#1343274

LOOSE

S-XXXL

- 100% Polyester
- Armour Fleece® is light, breathable & stretches for superior mobility
- Soft inner layer traps heat to keep you warm & comfortable
- Front kangaroo pocket
- Color pop binding & hood liner

417 - Teal Vibe / Lime Light / Lime Light  
 001 - Black / White / White  
 600 - Red / Black / Black  
 400 - Royal / White / White  
 012 - Mod Gray / Lime Light / Lime Light  
 520 - Kinetic Purple / Wire / Wire  
 646 - Martian Red / Outpost Green / Outpost Green  
 013 - Ash Gray / Beta Red / Beta Red  
 074 - Wire / Mobile Blue / Mobile Blue



001 600 400 012 520 646 013 074

# ARMOUR FLEECE LOGO HOODIE

#1343273



S-XXXL

- 100% Polyester
- Armour Fleece® is light, breathable & stretches for superior mobility
- Soft inner layer traps heat to keep you warm & comfortable
- Front kangaroo pocket
- Color pop binding & hood liner

- 417 - Teal Vibe / Teal Rush / Teal Rush
- 001 - Black / White / White
- 011 - Mod Gray / Wire / Wire
- 073 - Wire / Lime Light / Lime Light
- 013 - Ash Gray / Kinetic Purple / Kinetic Purple
- 485 - Mobile Blue / White / White



BACK



FRONT | 417



001    011    073    013    485

# ARMOUR FLEECE JOGGER

#1326825



S-XXXL

- 100% Polyester
- Armour Fleece® is light, breathable & stretches for superior mobility
- Soft inner layer traps heat to keep you warm & comfortable
- Encased elastic waistband with external drawcord
- Open hand pockets
- Tapered leg & cuffs
- Inseam: YMD 25" (+/- 3" per size)

- 073 - Wire / Mod Gray
- 002 - Black / White
- 011 - Mod Gray / White
- 315 - Guardian Green / Butter White



BACK



FRONT | 073



011    011    315

**ARMOUR FLEECE  
WORDMARK  
HOODIE**  
#1343272



S-XXXL

- 100% Polyester
- Armour Fleece® is light, breathable & stretches for superior mobility
- Soft inner layer traps heat to keep you warm & comfortable
- Front kangaroo pocket
- Color pop binding & printed hood liner

- 331 - Outpost Green / Beta Red / Beta Red
- 001 - Black / Wire / Wire
- 100 - White / Mod Gray / Mod Gray
- 002 - Black / Teal Vibe / Teal Vibe
- 454 - Teal Rush / Teal Vibe / Teal Vibe
- 520 - Kinetic Purple / Ash Gray / Ash Gray
- 485 - Mobile Blue / Acadia / Acadia
- 315 - Guardian Green / Outpost Green / Outpost Green
- 646 - Martian Red / Beta Red / Beta Red
- 013 - Ash Gray / Wire / Wire



FRONT | 331



BACK



001

100

002

454

520

315

485

646

013

# UA RIVAL PRINTED HOODIE

#1345247

 S-XXXL

- 80% Cotton / 20% Polyester
- Lightweight, ultra-comfortable cotton-blend fleece
- Soft, brushed inside traps warmth
- Ribbed cuffs & hem
- Front kangaroo pocket
- Raglan sleeves
- Allover camo print

- 011 - Mod Gray / White
- 001 - Black / White
- 417 - Teal Vibe / White
- 520 - Kinetic Purple / White
- 112 - Onyx White / White
- 646 - Martian Red / White



BACK



FRONT | 011



001 417 520 112 646

# UA RIVAL FULL ZIP HOODIE

#1343277

 S-XXXL

- 80% Cotton / 20% Polyester
- Lightweight, ultra-comfortable cotton-blend fleece
- Soft, brushed inside traps warmth
- Dropped, side-vent hem for enhanced coverage
- Ribbed cuffs & hem
- Open hand pockets

- 013 - Ash Gray Light Heather / White
- 001 - Black / White
- 520 - Kinetic Purple Light Heather / White
- 315 - Guardian Green Light Heather / White
- 646 - Martian Red Light Heather / White



BACK



FRONT | 013



001 520 315 646



# UA RIVAL LOGO

## HOODIE

#1325328



S-XXXL

- 80% Cotton / 20% Polyester
- Lightweight, ultra-comfortable cotton-blend fleece
- Soft, brushed inside traps warmth
- Ribbed cuffs, hem & binding on hood
- 2-color graphics
- Front kangaroo pocket with ribbed details

- 331 - Outpost Green / Guardian Green / White
- 001 - Black / Black / White
- 012 - Mod Gray Light Heather / White
- 401 - Royal / White
- 600 - Red / White
- 417 - Teal Vibe / Tandem Teal / White
- 520 - Kinetic Purple / Pitch Gray / White
- 646 - Martian Red / Stadium Red / White
- 411 - Academy Light Heather / Mod Gray



FRONT | 331



BACK



001

012

401

600



417

520

646

411

# UA RIVAL HOODIE

#1343276



- 80% Cotton / 20% Polyester
- Lightweight, ultra-comfortable cotton-blend fleece
- Soft, brushed inside traps warmth
- Ribbed cuffs & hem
- Front kangaroo pocket
- Raglan sleeves

- 001 - Black / White
- 100 - White / Black
- 011 - Mod Gray Light Heather / White
- 520 - Kinetic Purple Light Heather / White
- 112 - Onyx White / Black
- 013 - Ash Gray Light Heather / White



BACK



FRONT | 001

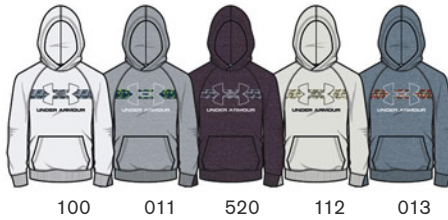

100 011 520 112 013

# UA RIVAL WORDMARK HOODIE

#1345231



- 80% Cotton / 20% Polyester
- Lightweight, ultra-comfortable cotton-blend fleece
- Soft, brushed inside traps warmth
- Ribbed cuffs & hem
- Front kangaroo pocket
- Raglan sleeves

- 011 - Mod Gray Light Heather / Black
- 001 - Black Light Heather / Black
- 417 - Teal Vibe Light Heather / Black
- 073 - Wire Light Heather / Black
- 316 - Guardian Green Light Heather / Black
- 647 - Martian Red Light Heather / Black



BACK



FRONT | 011



001 417 073 316 647



FRONT | 001



BACK



417 520 646 331

## UA RIVAL JOGGER

#1343278



S-XXXL

- 80% Cotton / 20% Polyester
- Lightweight, ultra-comfortable cotton-blend fleece
- Soft, brushed inside traps warmth
- Ribbed waistband with external drawcord
- Open hand pockets
- Tapered leg fit with ribbed cuffs
- Inseam: YMD 23.5" (+/- 3" per size)

- 001 - Black / White
- 417 - Teal Vibe / White
- 520 - Kinetic Purple / White
- 646 - Martian Red / White
- 331 - Outpost Green / White



FRONT | 001



BACK



011 400

## UA RIVAL SOLID JOGGER

#1348489



S-XXXL

- 80% Cotton / 20% Polyester
- Lightweight, ultra-comfortable cotton-blend fleece
- Soft, brushed inside traps warmth
- Ribbed waistband with external drawcord
- Open hand pockets
- Tapered leg fit with ribbed cuffs
- Inseam: YMD 23.5" (+/- 3" per size)

- 001 - Black / White
- 011 - Mod Gray Light Heather / White
- 400 - Royal / White

# UA PENNANT 2.0 JACKET

#1322139



- 100% Polyester
- Smooth tricot knit fabric is tough, with a soft, brushed interior to trap warmth
- Material wicks sweat & dries really fast
- Open hand pockets

002 - Black / White  
 073 - Wire / Mod Gray  
 417 - Teal Vibe / Teal Rush  
 315 - Guardian Green / Outpost Green



BACK



FRONT | 002



073

417

315

# UA PENNANT TAPERED PANT

#1331691



- 100% Polyester
- Durable knit fabric with a smooth face & a soft inner to trap warmth
- Material wicks sweat & dries really fast
- Covered elastic waistband with external plastic-tipped drawcord
- Tapered leg with ribbed cuffs
- Secure, zip hand pockets
- Inseam: YMD 25 (+/- 3 per size)

042 - Graphite / Black  
 001 - Black / White  
 073 - Wire / Mod Gray  
 011 - Mod Gray / Wire  
 417 - Teal Vibe / Teal Rush  
 315 - Guardian Green / Outpost Green



BACK



FRONT | 042



001

073

011

417

315



FRONT | 001



BACK



040

## UA BRAWLER 2.0 PANT

#1331693



S-XXXL

- 100% Polyester
- Smooth tricot knit exterior with a brushed interior for soft comfort & warmth
- Material wicks sweat & dries really fast
- Encased elastic waistband with internal drawcord
- Open hand pockets
- Straight leg fit
- Inseam: YMD 25" (+/- 3" per size)

001 - Black / Steel

040 - Graphite / Black



FRONT | 001



BACK



040

011

## UA BRAWLER TAPERED PANT

#1331692



S-XXXL

- 100% Polyester
- Smooth tricot knit exterior with a brushed interior for soft comfort & warmth
- Material wicks sweat & dries really fast
- Encased elastic waistband with internal drawcord
- Open hand pockets
- Tapered leg fit
- Inseam: YMD 25" (+/- 3" per size)

001 - Black / White

040 - Graphite / Black

011 - Mod Gray / Wire

# UA TECH HOODIE

#1329399



- 100% Polyester
- Soft, lightweight knit construction delivers superior comfort & breathability
- Material wicks sweat & dries really fast
- Anti-odor technology prevents the growth of odor-causing microbes
- Anti-pill/anti-pick finish adds extra durability
- Color blocked hood & sleeves

417 - Teal Vibe / Teal Rush / Lime Light  
 002 - Black / Wire / White  
 073 - Wire / Mod Gray / White  
 520 - Kinetic Purple / Ash Gray / Mod Gray  
 315 - Guardian Green / Outpost Green / Butter White



BACK



FRONT | 417



002 073 520 315

# UA TECH 1/4 ZIP

#1328998



- 100% Polyester
- Soft, lightweight knit construction delivers superior comfort & breathability
- Material wicks sweat & dries really fast
- Anti-odor technology prevents the growth of odor-causing microbes
- Anti-pill/anti-pick finish adds extra durability
- Generous 1/2 zip front makes for easy layering

315 - Guardian Green / Outpost Green / Butter White  
 002 - Black / White / White  
 073 - Wire / Mod Gray / Mod Gray  
 600 - Red / White  
 400 - Royal / White  
 417 - Teal Vibe / Teal Rush / Lime Light  
 520 - Kinetic Purple / Ash Gray / Mod Gray  
 646 - Martian Red / Beta Red / Ash Gray



BACK



FRONT | 315



002 073 600 400 417 520 646

**UA TECH  
BIG LOGO  
LONG SLEEVE**  
#1331690



FRONT | 400



BACK



S-XXXL

- 100% Polyester
- UA Tech™ fabric is quick-drying, ultra-soft & has a more natural feel
- Material wicks sweat & dries really fast
- Anti-odor technology prevents the growth of odor-causing microbes

400 - Royal / Graphite  
001 - Black / White  
454 - Teal Rush / Teal Vibe / Mod Gray  
646 - Martian Red / Wire / Ash Gray



001

454

646

**UA BIG LOGO  
PRINT FILL  
LONG SLEEVE**  
#1343280



FRONT | 011



BACK



S-XXXL

- 100% Polyester
- UA Tech™ fabric is quick-drying, ultra-soft & has a more natural feel
- Material wicks sweat & dries really fast
- Anti-odor technology prevents the growth of odor-causing microbes

011 - Mod Gray / Pitch Gray  
001 - Black / Mod Gray  
417 - Teal Vibe / Teal Rush  
315 - Guardian Green / Outpost Green



001

417

315

# UA TECH BIG LOGO SOLID TEE

#1331687

 S-XXXL

- 100% Polyester
- UA Tech™ fabric is quick-drying, ultra-soft & has a more natural feel
- Material wicks sweat & dries really fast
- Anti-odor technology prevents the growth of odor-causing microbes

331 - Outpost Green / Guardian Green / Butter White  
 001 - Black / White / Steel  
 400 - Royal / Black / Graphite  
 600 - Red / Graphite / Black  
 011 - Mod Gray / Lime Light / Lime Light



BACK



FRONT | 331



001 400 600 011

# UA SPLIT LOGO HYBRID SHORT SLEEVE

#1346065

 S-XXXL

- 100% Polyester
- UA Tech™ fabric is quick-drying, ultra-soft & has a more natural feel
- Material wicks sweat & dries really fast
- Anti-odor technology prevents the growth of odor-causing microbes

600 - Red / Black  
 001 - Black / Steel  
 011 - Mod Gray / Lime Light  
 454 - Teal Rush / Teal Vibe  
 331 - Outpost Green / Guardian Green  
 073 - Wire / Beta Red



BACK



FRONT | 600



001 011 454 331 073



# UA TECH TEE

#1323891



S-XXXL



FRONT | 417

- 100% Polyester
- UA Tech™ fabric is quick-drying, ultra-soft & has a more natural feel
- Material wicks sweat & dries really fast
- Anti-odor technology prevents the growth of odor-causing microbes
- Raglan sleeves

- 417 - Teal Vibe Light Heather / Black
- 003 - Black Light Heather / Black
- 100 - White / Black
- 073 - Wire Light Heather / Mod Gray
- 315 - Guardian Green / Butter White
- 520 - Kinetic Purple / Ash Gray
- 646 - Martian Red / Mod Gray
- 884 - Lime Light / Mod Gray



BACK



003

100

073

315

520

646

884

# UA STUNT 2.0 SHORT

#1329007



- 100% Polyester
- Smooth, lightweight, fast-drying fabric for superior performance
- UPF 30+ protects your skin from the sun's harmful rays
- Material wicks sweat & dries really fast
- Anti-odor technology prevents the growth of odor-causing microbes
- Open hand pockets
- Half-back elastic waistband with external drawcord
- Wordmark graphic down left leg
- Notched hem
- Inseam: YMD 9" (+/- 1.5" per size)

- 331 - Outpost Green / Guardian Green / Beta Red
- 003 - Black / Pitch Gray / White
- 002 - Black / White / Wire
- 012 - Pitch Gray / White
- 014 - Mod Gray / White / Ash Gray
- 600 - Red / Pitch Gray
- 400 - Royal / Black / Taxi
- 401 - Royal / White / Black
- 454 - Teal Rush / Teal Vibe / Lime Light
- 520 - Kinetic Purple / Ash Gray / White
- 015 - Mod Gray / Lime Light / Wire

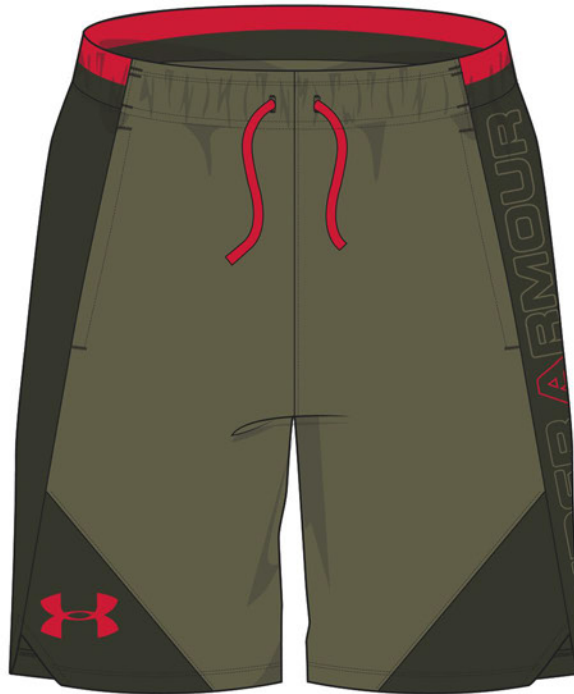

FRONT | 331



SIDE



BACK



003      002      012      014      600



400      401      454      520      015

# UA PROTOTYPE WORDMARK SHORT

#1333604



FRONT | 417



BACK



S-XXXL

- 100% Polyester
- Smooth, lightweight, fast-drying fabric for superior performance
- Material wicks sweat & dries really fast
- Encased elastic waistband with external drawcord
- Open hand pockets
- Wordmark graphic down right leg
- Inseam: YMD 8.25" (+/- 1.5" per size)

- 417 - Teal Vibe / Teal Rush
- 001 - Black / Pitch Gray
- 012 - Pitch Gray / Black
- 600 - Red / Black
- 073 - Wire / White
- 013 - Ash Gray / Kinetic Purple
- 315 - Guardian Green / Butter White



001 012 600 073 013 315

# UA PROTOTYPE LOGO SHORT

#1341128



FRONT | 454



BACK



S-XXXL

- 100% Polyester
- Smooth, lightweight, fast-drying fabric for superior performance
- Material wicks sweat & dries really fast
- Encased elastic waistband with internal drawcord
- Mesh hand pockets
- Inseam: YMD 8.25" (+/- 1.5" per size)

- 454 - Teal Rush / Teal Vibe
- 003 - Black / Pitch Gray
- 400 - Royal / White
- 011 - Mod Gray / Black
- 073 - Wire / Mod Gray
- 520 - Kinetic Purple / Ash Gray
- 315 - Guardian Green / Outpost Green
- 600 - Red / Black
- 646 - Martian Red / Ash Gray



003 400 011 073 520 315 600 646

# UA PRINT FILL LOGO TEE

#1329819



S-XXXL

- 57% Cotton / 38% Polyester / 5% Elastane
- 4-way stretch construction moves better in every direction

- 520 - Kinetic Purple / Mod Gray
- 003 - Black / White
- 011 - Mod Gray / Lime Light
- 417 - Teal Vibe / Teal Rush
- 315 - Guardian Green / Butter White
- 646 - Martian Red / Black



BACK



FRONT | 520



003

011

417

315

646

# UA CROSSFADE TEE

#1331684



S-XXXL

- 57% Cotton / 38% Polyester / 5% Elastane
- 4-way stretch construction moves better in every direction

- 454 - Teal Rush / Teal Vibe
- 001 - Black / Steel / Stealth Gray
- 400 - Royal / Graphite / Black
- 042 - Graphite / Royal / Red
- 008 - Stealth Gray / Red / Stealth Gray
- 011 - Mod Gray / Lime Light
- 520 - Kinetic Purple / Black
- 315 - Guardian Green / Outpost Green
- 646 - Martian Red / Wire



BACK



FRONT | 454



001

400

042

008

011

520

315

646

**ARMOUR  
COLDGEAR®  
MOCK**

#1343269



S-XXXL

- 87% Polyester / 13% Elastane
- Dual-layer fabric with an ultra-warm, brushed interior & a smooth, fast-drying exterior
- 4-way stretch construction moves better in every direction
- Material wicks sweat & dries really fast
- Anti-odor technology prevents the growth of odor-causing microbes
- Mock neck construction with embroidered logo

001 - Black / White  
100 - White / Black



FRONT | 001



BACK



100

**coldgear**



FRONT | 001



BACK



073

**ARMOUR  
COLDGEAR®  
LEGGING**

#1343271



S-XXXL

- 87% Polyester / 13% Elastane
- Dual-layer fabric with an ultra-warm, brushed interior & a smooth, fast-drying exterior
- 4-way stretch construction moves better in every direction
- Material wicks sweat & dries really fast
- Anti-odor technology prevents the growth of odor-causing microbes
- Engineered elastic waistband with ARMOUR wordmark
- Inseam: YMD 21.5" (+/- 2" per size)

001 - Black / White  
073 - Wire / Mod Gray

**coldgear**



# GIRLS' CORE



FRONT | 100



BACK

**NEW**

**ARMOUR FLEECE NOVELTY HOODIE**

#1343612



YXS-YXL

- 100% Polyester
- Armour Fleece® is light, breathable & stretches for superior mobility
- Soft inner layer keeps you warm & comfortable
- Front kangaroo pocket
- Dropped, shaped hem for enhanced coverage
- Raglan sleeves
- Allover print & metallic logo

- 100 - White / White
- 001 - Black / Black
- 460 - Moonstone Blue / Onyx White
- 400 - Breathtaking Blue / Breathtaking Blue
- 843 - Daiquiri / Beta Red
- 045 - Downpour Gray / Beta Red



FRONT | 002



BACK

**NEW**

**ARMOUR FLEECE FULL ZIP**

#1325452



YXS-YXL

- 100% Polyester
- Armour Fleece® is light, breathable & stretches for superior mobility
- Soft inner layer keeps you warm & comfortable
- Open hand pockets
- Color pop binding & hood liner
- Dropped hem for enhanced coverage

- 002 - Black / White
- 669 - Pace Pink / Pink Fog
- 460 - Moonstone Blue / Onyx White



# ARMOUR FLEECE BRANDED HOODIE

#1343610



YXS-YXL

- 100% Polyester
- Armour Fleece® is light, breathable & stretches for superior mobility
- Soft inner layer keeps you warm & comfortable
- Front kangaroo pocket
- Dropped, shaped hem for enhanced coverage
- Raglan sleeves
- Raised, tonal puff ink graphic

- 400 - Breathtaking Blue / Breathtaking Blue
- 001 - Black / Black
- 100 - White / White
- 669 - Pace Pink / Pace Pink
- 460 - Moonstone Blue / Moonstone Blue
- 431 - Tandem Teal / Tandem Teal
- 843 - Daiquiri / Beta Red
- 595 - Nocturne Purple / Flight Purple
- 589 - Flight Purple / Purple Crest



BACK

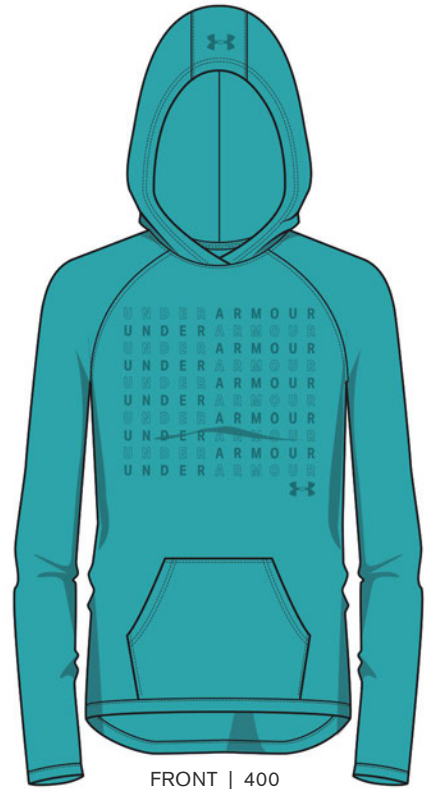

FRONT | 400



001 100 669 460 431 843 595 589

# ARMOUR FLEECE PANT

#1317838



YXS-YXL

- 100% Polyester
- Armour Fleece® is light, breathable & stretches for superior mobility
- Soft inner layer keeps you warm & comfortable
- Stretchy elastic waistband with external drawcord
- Slim, tapered leg fit
- Open hand pockets
- Inseam: YMD 27" (+/- 2" per size)

- 003 - Black / White / White
- 044 - Downpour Gray / Mod Gray / Mod Gray
- 431 - Tandem Teal / Tandem Teal / Breathtaking Blue
- 013 - Mod Gray / Onyx White / Onyx White



BACK



FRONT | 003



044 431 013





FRONT | 460



BACK



001

843

595

## UA RIVAL PRINT FILL LOGO HOODIE

#1343622



YXS-YXL

- 67% Cotton / 33% Polyester
- Lightweight, ultra-comfortable cotton-blend fleece
- Soft inner layer keeps you warm & comfortable
- Front kangaroo pocket
- Ribbed cuffs & hem
- Dropped hem for enhanced coverage
- Camo print-fill graphic

460 - Moonstone Blue / Breathtaking Blue  
 001 - Black / Pace Pink  
 843 - Daiquiri / Beta Red  
 595 - Nocturne Purple / Flight Purple



BACK | 843



FRONT



001

460

## UA RIVAL FULL ZIP

#1343621



YXS-YXL

- 67% Cotton / 33% Polyester
- Lightweight, ultra-comfortable cotton-blend fleece
- Soft inner layer keeps you warm & comfortable
- Open hand pockets with ribbed detail
- Drop hem shoulder
- Ribbed cuffs & hem

843 - Daiquiri Light Heather / Beta Red  
 001 - Black / White  
 460 - Moonstone Blue / White



FRONT | 001



BACK



011

460

843

595

## UA RIVAL JOGGER

#1343623



YXS-YXL

- 67% Cotton / 33% Polyester
- Lightweight, ultra-comfortable cotton-blend fleece
- Soft inner layer keeps you warm & comfortable
- Ribbed waistband with external drawcord
- Open hand pockets
- Slim, tapered leg fit with ribbed cuffs
- Inseam: YMD 25" (+/- 2" per size)

001 - Black / White  
 011 - Mod Gray Light Heather / White  
 460 - Moonstone Blue / White  
 843 - Daiquiri Light Heather / Beta Red  
 595 - Nocturne Purple / White

# UA FINALE

## FULL ZIP

#1343640



YXS-YXL

- Body: 100% Polyester
- Back Panel: 60% Cotton / 40% Polyester
- Soft, lightweight knit fabric delivers superior comfort & breathability
- Material wicks sweat & dries really fast
- Anti-odor technology prevents the growth of odor-causing microbes
- Anti-pill/anti-pick finish adds extra durability
- Super-soft, cotton-blend fabric on back panel provides complete comfort
- Drop hem shoulder
- Open hand pockets
- Dropped, shaped hem for enhanced back coverage

011 - Mod Gray / Onyx White  
 669 - Pace Pink / Pink Fog  
 417 - Teal Vibe / Breathtaking Blue



BACK



FRONT | 011



669

417

# UA FINALE

## HOODIE

#1343641



YXS-YXL

- 60% Cotton / 40% Polyester
- Super-soft, cotton-blend fabric provides all-day comfort
- Material wicks sweat & dries really fast
- Slightly shorter hem sits right at the waistband
- Drop hem shoulder & open side-slit detail
- Ribbed cuffs

011 - Mod Gray Light Heather / Daiquiri  
 401 - Breathtaking Blue / Tandem Teal  
 843 - Daiquiri / Onyx White



BACK



FRONT | 011



401

843



FRONT | 044



BACK



001

## UA FINALE LEGGING

#1331673



YXS-YXL

- 55% Cotton / 34% Polyester / 11% Rayon
- Smooth, soft anti-pick, anti-pill fabric has a cleaner, snag-free finish
- 4-way stretch construction moves better in every direction
- Material wicks sweat & dries really fast
- Anti-odor technology prevents the growth of odor-causing microbes
- Wide, flat front waistband with shaped back yoke
- Open hole mesh insets deliver extra breathability
- Inseam: 20"

044 - Downpour Gray Medium Heather / White

001 - Black / White / White

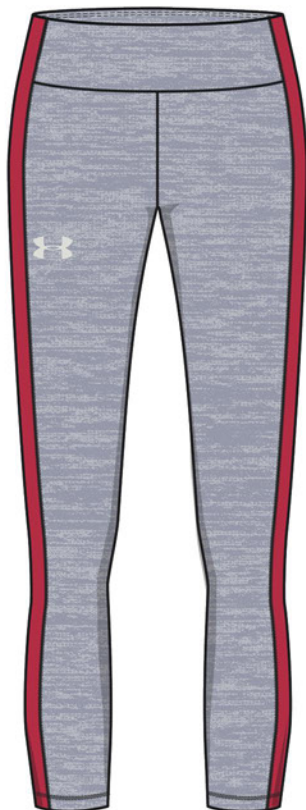

FRONT | 011



BACK



431

595

## UA FINALE SEASONAL CROP

#1343642



YXS-YXL

- 58% Cotton / 32% Polyester / 10% Elastane
- Smooth, soft anti-pick, anti-pill fabric has a cleaner, snag-free finish
- 4-way stretch construction moves better in every direction
- Material wicks sweat & dries really fast
- Anti-odor technology prevents the growth of odor-causing microbes
- Flat yoga inspired waistband
- Color pop side panels
- Inseam: YMD 20" (+/- 2" per size)

011 - Mod Gray Medium Heather / Onyx White

431 - Tandem Teal / Moonstone Blue

595 - Nocturne Purple / Daiquiri

# UA TECH

1/2 ZIP

#1327854



YXS-YXL

- 100% Polyester
- UA Tech™ fabric is quick-drying, ultra-soft & has a more natural feel
- Material wicks sweat & dries really fast
- Anti-odor technology prevents the growth of odor-causing microbes
- Generous 1/2 zip front makes for easy layering
- Slightly oversized, slouch neck construction for added comfort
- Dropped, step hem with side vent detail for enhanced coverage
- Contrast color sleeve piping

- 400 - Breathtaking Blue Light Heather / Tandem Teal
- 001 - Black / White
- 044 - Downpour Gray Light Heather / Mod Gray
- 669 - Pace Pink / Pink Fog
- 012 - Mod Gray / Beta Red
- 589 - Flight Purple / Nocturne Purple



FRONT | 400

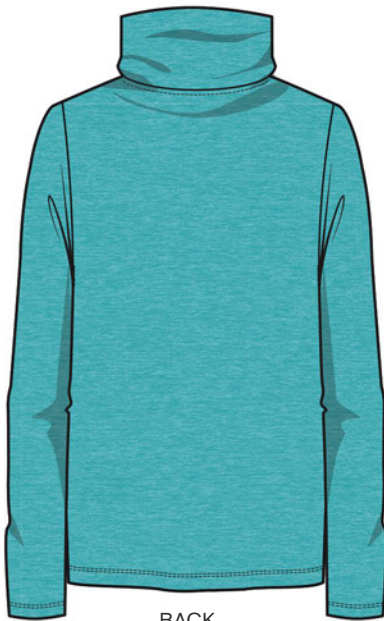

BACK



001

044

669

012

589

**UA TECH  
LONG SLEEVE**

#1343627



YXS-YXL

- 100% Polyester
- UA Tech™ fabric is quick-drying, ultra-soft & has a more natural feel
- Material wicks sweat & dries really fast
- 4-way stretch construction moves better in every direction
- Faux-layered bottom hem
- Raglan sleeves

400 - Breathtaking Blue / Tandem Teal

001 - Black / White

045 - Downpour Gray Light Heather / Mod Gray

843 - Daiquiri Light Heather / Beta Red

536 - Purple Crest / Flight Purple



FRONT | 400



BACK



001

045

843

536

# UA PLAY UP PANT

#1345652



- 100% Polyester
- Soft, lightweight knit construction delivers superior comfort & breathability
- Material wicks sweat & dries really fast
- Anti-odor technology prevents the growth of odor-causing microbes
- Anti-pill/anti-pick finish adds extra durability
- Soft, exposed elastic printed waistband
- Open hand pockets
- Tapered leg fit with elastic cuffs
- Inseam: YMD 24" (+/- 2" per size)

001 - Black / White

012 - Mod Gray / Beta Red0

044 - Downpour Gray / Pace Pink



FRONT | 001

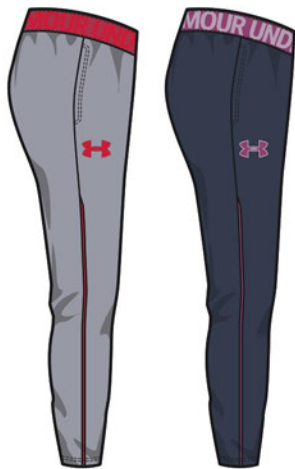

012

044



BACK

## UA PLAY UP PRINTED SHORT

#1341126



YXS-YXL



FRONT | 400



BACK

- 100% Polyester
- Lightweight, soft-knit performance fabric delivers superior comfort & breathability
- Material wicks sweat & dries really fast
- Anti-pill/anti-pick finish adds extra durability
- Anti-odor technology prevents the growth of odor-causing microbes
- Soft elastic waistband has pop color wordmark & adjustable drawcord for customized comfort all day long
- Inseam: 2.5"

400 - Breathtaking Blue / Pace Pink

002 - Black / White

003 - Black / Mod Gray

401 - Breathtaking Blue / Tandem Teal

595 - Nocturne Purple / Purple Crest



002



003



401



595

## UA PLAY UP SHORT

#1341127



YXS-YXL



FRONT | 669



BACK

- 100% Polyester
- Lightweight, soft-knit performance fabric delivers superior comfort & breathability
- Material wicks sweat & dries really fast
- Anti-pill/anti-pick finish adds extra durability
- Anti-odor technology prevents the growth of odor-causing microbes
- Soft elastic waistband has pop color wordmark & adjustable drawcord for customized comfort all day long
- Inseam: 2.5"

669 - Pace Pink / Downpour Gray

001 - Black / White

044 - Downpour Gray Light Heather / Mod Gray

431 - Tandem Teal / Breathtaking Blue

460 - Moonstone Blue / Breathtaking Blue

013 - Mod Gray / Daiquiri



001



044



431



460



013

**UA COLDGEAR®  
NOVELTY  
LONG SLEEVE CREW**

#1345162



- 88% Polyester / 12% Elastane
- Dual-layer fabric with an ultra-warm, brushed interior & a smooth, fast-drying exterior
- 4-way stretch construction moves better in every direction
- Material wicks sweat & dries really fast
- Anti-odor technology prevents the growth of odor-causing microbes
- Dropped, shaped hem for enhanced coverage

595 - Nocturne Purple / Purple Crest  
001 - Black / White



BACK



FRONT | 595



001

**UA COLDGEAR®  
LONG SLEEVE MOCK**

#1344890



- 88% Polyester / 12% Elastane
- Dual-layer fabric with an ultra-warm, brushed interior & a smooth, fast-drying exterior
- 4-way stretch construction moves better in every direction
- Material wicks sweat & dries really fast
- Anti-odor technology prevents the growth of odor-causing microbes
- Updated mock neck construction sits slightly away from skin for a more comfortable fit
- Dropped, shaped hem for enhanced coverage
- Raglan sleeves

100 - White / Mod Gray  
001 - Black / White

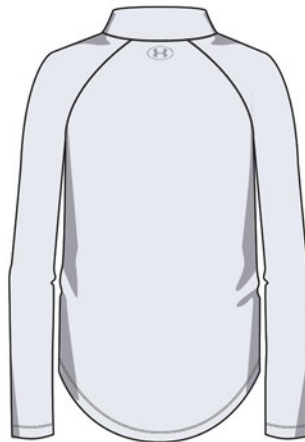

BACK

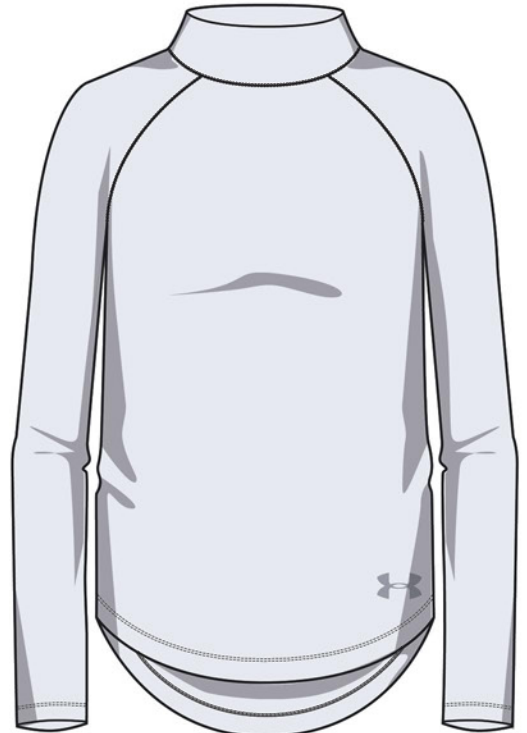

FRONT | 100



001



**UA COLDGEAR®  
LONG SLEEVE CREW**

#1344888



YXS-YXL

- 88% Polyester / 12% Elastane
- Dual-layer fabric with an ultra-warm, brushed interior & a smooth, fast-drying exterior
- 4-way stretch construction moves better in every direction
- Material wicks sweat & dries really fast
- Anti-odor technology prevents the growth of odor-causing microbes
- Dropped, shaped hem for enhanced coverage

011 - Mod Gray / Mod Gray

001 - Black / White

536 - Purple Crest / Purple Crest

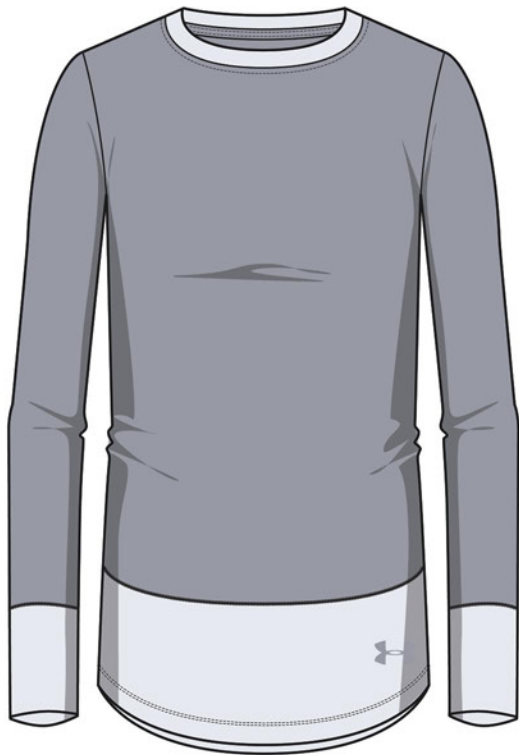

FRONT | 011



BACK



001

536

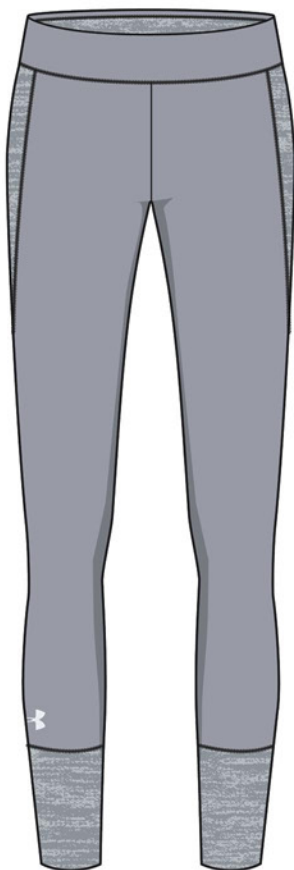

FRONT | 011

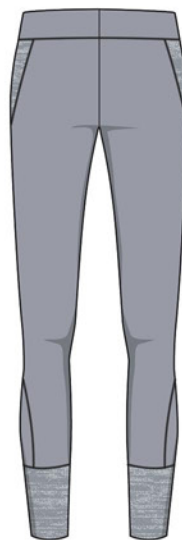

BACK



001

002

589

595

**UA COLDGEAR®  
LEGGING**

#1344889



YXS-YXL

- 88% Polyester / 12% Elastane
- Dual-layer fabric with an ultra-warm, brushed interior & a slick, fast-drying exterior
- Material wicks sweat & dries really fast
- 4-way stretch construction moves better in every direction
- Anti-odor technology prevents the growth of odor-causing microbes
- Wide, yoga-inspired waistband sits just right on your hips
- Inseam: YMD 25" (+/- 2" per size)

011 - Mod Gray / White

001 - Black / White

002 - Black / White

589 - Flight Purple / Purple Crest

595 - Nocturne Purple / Purple Crest

# UA ARMOUR HEATGEAR® LONG SLEEVE

#1327876



YXS-YXL

- 90% Polyester / 10% Elastane
- Super-light HeatGear® fabric delivers superior coverage without weighing you down
- Material wicks sweat & dries really fast
- 4-way stretch construction moves better in every direction
- Anti-odor technology prevents the growth of odor-causing microbes
- Mesh back panel for added breathability
- Dropped, step hem with side vent detail for enhanced coverage
- Wordmark branded elastic taping detail

400 - Breathtaking Blue / Tandem Teal  
001 - Black / White  
011 - Mod Gray Light Heather / White  
589 - Flight Purple Light Heather / Beta Red



BACK



FRONT | 400



001

011

589

# UA ARMOUR HEATGEAR® SHORT SLEEVE

#1327877



YXS-YXL

- 90% Polyester / 10% Elastane
- Super-light HeatGear® fabric delivers superior coverage without weighing you down
- Material wicks sweat & dries really fast
- 4-way stretch construction moves better in every direction
- Anti-odor technology prevents the growth of odor-causing microbes
- Mesh back panel for added breathability
- Dropped, step hem with side vent detail for enhanced coverage
- Wordmark branded elastic taping detail

001 - Black / White  
101 - White / Mod Gray  
669 - Pace Pink / Breathtaking Blue  
400 - Breathtaking Blue / Tandem Teal  
843 - Daiquiri Light Heather / Purple Crest



BACK



FRONT | 001

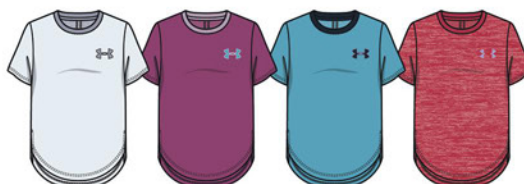

101

669

400

843



FRONT | 001



BACK



044

**UA ARMOUR  
HEATGEAR®  
LEGGING**

#1331679



YXS-YXL

- 86% Polyester / 14% Elastane
- Super-light HeatGear® fabric delivers superior coverage without weighing you down
- Material wicks sweat & dries really fast
- 4-way stretch construction moves better in every direction
- Anti-odor technology prevents the growth of odor-causing microbes
- Stretchy elastic waistband with wordmark wrap
- Inseam: YMD 25" (+/- 2" per size)

001 - Black / Black / White

044 - Downpour Gray / Mod Gray



FRONT | 001



BACK



044

669

589

**UA ARMOUR  
HEATGEAR®  
ANKLE CROP**

#1327855



YXS-YXL

- 86% Polyester / 14% Elastane
- Super-light HeatGear® fabric delivers superior coverage without weighing you down
- Material wicks sweat & dries really fast
- 4-way stretch construction moves better in every direction
- Anti-odor technology prevents the growth of odor-causing microbes
- Stretchy elastic waistband with wordmark wrap
- Inseam: YMD 20" (+/- 2" per size)

001 - Black / White

044 - Downpour Gray / Mod Gray

669 - Pace Pink / Pink Fog

589 - Flight Purple / Purple Crest

# UA BIG LOGO LONG SLEEVE

#1341121



YXS-YXL

- 100% Polyester
- UA Tech™ fabric is quick-drying, ultra-soft & has a more natural feel
- Material wicks sweat & dries really fast
- Anti-odor technology prevents the growth of odor-causing microbes
- Raglan sleeves

- 011 - Mod Gray Light Heather / White
- 001 - Black / White
- 694 - Pink Fog / Pace Pink
- 431 - Tandem Teal / Breathing Blue
- 843 - Daiquiri Light Heather / Beta Red



BACK



FRONT | 011



001      694      431      843

# UA BIG LOGO TEE SOLID

#1331678



YXS-YXL

- 100% Polyester
- UA Tech™ fabric is quick-drying, ultra-soft & has a more natural feel
- Material wicks sweat & dries really fast
- Anti-odor technology prevents the growth of odor-causing microbes
- Raglan sleeves

- 843 - Daiquiri / Beta Red
- 100 - White / Mod Gray
- 002 - Black / White
- 669 - Pace Pink / Pink Fog
- 400 - Breathing Blue / Pace Pink
- 500 - Purple / Beta Red



BACK



FRONT | 843



100      002      669      400      500

## UA BIG LOGO TEE NOVELTY SHORT SLEEVE

#1331671



YXS-YXL

- 100% Polyester
- UA Tech™ fabric is quick-drying, ultra-soft & has a more natural feel
- Material wicks sweat & dries really fast
- Anti-odor technology prevents the growth of odor-causing microbes
- Raglan sleeves

044 - Downpour Gray / White

431 - Tandem Teal / Moonstone Blue

595 - Nocturne Purple / Flight Purple



FRONT | 044



BACK



431



595

## UA BIG LOGO TEE TWIST SHORT SLEEVE

#1343936



YXS-YXL

- 100% Polyester
- UA Tech™ fabric is quick-drying, ultra-soft & has a more natural feel
- Material wicks sweat & dries really fast
- Anti-odor technology prevents the growth of odor-causing microbes

044 - Downpour Gray / Breathtaking Blue

002 - Black / White / Penta Pink

975 - Penta Pink / White / Black



FRONT | 044



BACK



002



975

# UA ARMOUR HEATGEAR® BRA

#1341826



YXS-YXL

- 90% Polyester / 10% Elastane
- Super-light HeatGear® fabric delivers superior coverage without weighing you down
- Material wicks sweat & dries really fast
- 4-way stretch construction moves better in every direction
- Anti-odor technology prevents the growth of odor-causing microbes
- Thin back elastic straps with keyhole detail
- Super-soft & stretchy printed elastic band

- 100 - White / Black
- 002 - Black / White
- 669 - Pace Pink / Pink Fog
- 589 - Flight Purple / Purple Crest
- 843 - Daiquiri / Beta Red



FRONT | 100

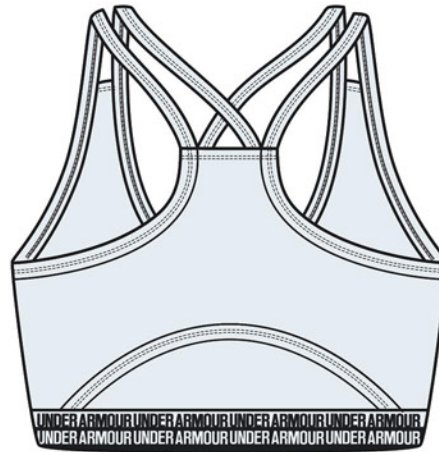

BACK



002



669



589



843



**ACCESSORIES**

**NEW**

## UA STORM

### BEANIE

#1321238

OSFA



FRONT | 002



BACK

- 100% Polyester
- UA Storm – Durable water-resistant finish keeps you dry and light
- Armour® Fleece construction is built for performance – it's lightweight, quick-drying & still really warm
- Material wicks sweat & dries really fast
- Raised matte silicon UA logo

- 002 - Black / Jet Gray / Black
- 012 - Pitch Gray / Steel / Black
- 073 - Wire / Ash Gray / Halo Gray
- 315 - Guardian Green / Trail Green / Black
- 409 - Academy / Royal / Academy
- 602 - Red / Black / Black



012

073

315

409

602

**UA STORM**

**NEW**

## UA REVERSIBLE

### BEANIE

#1343169

OSFA



FRONT | 001



BACK

- 100% Acrylic
- Durable stretch knit construction delivers all-day comfort, flexibility & warmth
- Reversible design features camo jacquard print on one side & allover solid waffle knit on the other
- Woven UA wrap label

- 001 - Black / Pitch Gray / Mod Gray
- 310 - Baroque Green / Martian Red / Martian Red
- 417 - Teal Vibe / Black / Teal Vibe



310

417



# UA SPORTSTYLE POM BEANIE

#1343167

OSFA

- 100% Polyester
- Durable stretch knit construction made of recycled fibers delivers all-day comfort, flexibility & warmth
- Knit cuff adds contrast & improves fit
- Relaxed, slouch fit with classic top pom detail
- Woven flag UA logo

012 - Pitch Gray / Martian Red / Black  
014 - Halo Gray / Onyx White / Black  
073 - Wire / Ash Gray / Halo Gray

**NEW**



BACK



FRONT | 012



014

073

# UA OUTDOOR FLEECE BEANIE

#1300471

OSFA

- 100% Polyester
- Armour® Fleece construction is built for performance – it's lightweight, quick-drying & still really warm
- UA Storm® finish repels rain & snow without sacrificing breathability
- Smooth, chafe-free flatlock seam construction

001 - Black / Black  
825 - Blaze Orange / Black



BACK



FRONT | 001



825

**STORM**

# UA FREEDOM KNIT BEANIE

#1343191

OSFA

- 100% Acrylic
- Through UA Freedom we are committed to a minimum donation of \$250,000 annually to support First Responders, Military Personnel, Law Enforcement Officers & Veterans
- Soft knit fabric delivers all-day comfort & warmth
- Traditional cuff beanie fit
- Canvas, embroidered patch logo

073 - Wire / Summit White  
001 - Black / Black

**NEW**



BACK



FRONT | 073



001

**NEW**

**UA MOUNTAIN  
BASE 2.0  
BEANIE**

#1346045

OSFA



FRONT | 001



BACK

- 100% Polyester
- UA Base™ 2.0 is highly versatile mid-weight protection for colder conditions & a variety of activity levels
- Soft, brushed negative grid interior traps hot air, providing superior warmth
- 4-way stretch construction moves better in every direction
- Material wicks sweat & dries really fast
- Anti-odor technology prevents the growth of odor-causing microbes
- Matte heatseal front logo

001 - Black / Stealth Gray

**UA TRUCKSTOP 2.0  
BEANIE**

#1318517

OSFA



FRONT | 035



BACK

- 100% Polyester
- Ribbed acrylic knit fabric delivers all-day comfort & warmth
- Traditional cuff beanie fit
- Material wicks sweat & dries really fast
- Silicone UA patch logo

035 - Steel / Steel

001 - Black / Black

073 - Wire / Ash Gray / Ash Gray

331 - Outpost Green / Black / Onyx White

377 - Trail Green / Guardian Green / Black

408 - Academy / Black / Black

417 - Teal Vibe / Pitch Gray / Pitch Gray

632 - Beta Red / Martian Red / Black



001

073

331

377

408

417

632

# UA FISH HUNTER CAP

#1320734

S/M, M/L, L/XL, XL/XXL

- 100% Polyester
- UA Classic Fit features a pre-curved visor & structured front panels that maintain shape with a low profile fit
- Built-in HeatGear® sweatband wicks away sweat
- Stretch construction with ultra-flexible back band
- Raised TPU logo

408 - Academy / White / White (Flag)  
 001 - Black / White / White  
 012 - Pitch Gray / White / Steel

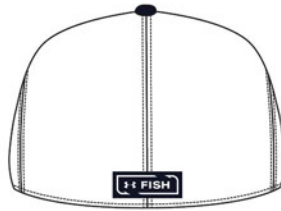

BACK



FRONT | 408



001

012

# UA FREEDOM 2.0 CAP

#1305035

OSFA

- 100% Polyester
- UA Freedom initiative
- UA Free Fit features a pre-curved visor & unstructured front panels that conform to your head for a sleek low profile fit
- Canvas fabric provides increased durability
- Built-in HeatGear® sweatband wicks away sweat to keep you cool & dry
- Adjustable closure
- Embroidered logos

408 - Academy / White  
 036 - Steel / Charcoal



BACK



FRONT | 408



036



**NEW**

## UA BLITZING TRUCKER 3.0 CAP

#1305039

OSFA



FRONT | 010



BACK

- 100% Polyester
- UA Pro Fit features a pre-curved visor & structured front panels that maintain shape with a slightly higher crown for a modern fit
- Trucker mesh side & back panels deliver added ventilation
- Built-in HeatGear® sweatband wicks away sweat to keep you cool & dry
- Adjustable snapback closure
- Embroidered logos

- 010 - Jet Gray / Black / Steel
- 011 - Mod Gray / Steel / Black
- 013 - Ash Gray / Wire / Halo Gray
- 315 - Guardian Green / Black / Black



011

013

315



FRONT | 001



BACK

## UA BLITZING 3.0 CAP

#1305036

OSFA

- 100% Polyester
- UA Classic Fit features a pre-curved visor & structured front panels that maintain shape with a low profile fit
- Front panel backed with foam padding for added comfort
- UA Microthread fabric uses re-engineered fibers designed to give superior stretch & breathability
- Built-in HeatGear® sweatband wicks away sweat to keep you cool & dry
- Stretch construction provides a comfortable fit
- Embroidered logos

- 001 - Black / Black / White
- 002 - Black / Black / Black
- 011 - Mod Gray / White / White (Q4 Only)
- 012 - Pitch Gray / Beta Red / Black (Q3 Only)
- 040 - Graphite / Black / Black
- 100 - White / Steel / Black
- 400 - Royal / Royal / Black
- 410 - Midnight Navy / Graphite / White
- 454 - Teal Rush / Black / Pitch Gray (Q3 Only)
- 600 - Red / Red / Black

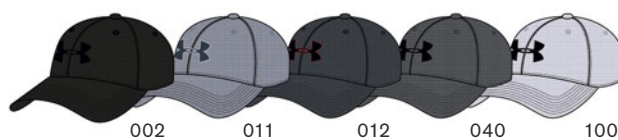

002

011

012

040

100



400

410

454

600

# UA HEATHERED BLITZING 3.0 CAP

#1305037

OSFA

- 100% Polyester
- UA Classic Fit features a pre-curved visor & structured front panels that maintain shape with a low profile fit
- Front panel backed with foam padding for added comfort
- UA Microthread fabric uses re-engineered fibers designed to give superior stretch & breathability
- Built-in HeatGear® sweatband wicks away sweat to keep you cool & dry
- Stretch construction provides a comfortable fit
- Embroidered logos

417 - Teal Vibe / Academy / Pitch Gray (Q3 Only)  
 001 - Black / Graphite / Black  
 035 - Steel / Steel / Black  
 331 - Outpost Green / Martian Red / Guardian Green (Q4 Only)



BACK

FRONT | 417



001

035

331

# UA PRINTED BLITZING 3.0 HAT

#1305038

S/M, M/L, L/XL, XL/XXL

- 100% Polyester
- UA Classic Fit features a pre-curved visor & structured front panels that maintain shape with a low profile fit
- Front panel backed with foam padding for added comfort
- Built-in HeatGear® sweatband wicks away sweat to keep you cool & dry
- Stretch construction provides a comfortable fit
- Embroidered logos

315 - Guardian Green / Artillery Green / Black  
 010 - Jet Gray / Black / Steel  
 012 - Mod Gray / Steel / Black  
 454 - Teal Rush / Turquoise Sky / Academy



BACK



FRONT | 315



010

012

454



# UA ARMOURVENT™ CORE 2.0 CAP

#1328630

S/M, M/L, L/XL, XL/XXL



FRONT | 073



BACK



- 100% Polyester
- Curved brim, structured build maintains shape with a slightly higher crown
- ArmourVent™ Technology delivers true breathability in a light, stretchy, durable, fast-drying fabric
- Built-in HeatGear® sweatband wicks away sweat to keep you cool & dry
- Stretch construction provides a comfortable fit

- 073 - Wire / Metallic Ore
- 001 - Black / Metallic Ore
- 011 - Mod Gray / Metallic Ore
- 012 - Pitch Gray / Metallic Ore
- 112 - Onyx White / Metallic Ore
- 315 - Guardian Green / Metallic Ore
- 400 - Royal / Metallic Ore
- 408 - Academy / Metallic Ore
- 417 - Teal Vibe / Teal Rush / Metallic Ore
- 646 - Martian Red / Metallic Ore



TOP | 001



BOTTOM

# UA WINDSTOPPER 2.0 GLOVE

#1323321

S-XL

- 80% Nylon / 10% Polyester / 5% Elastane (Spandex) / 5% Silicone
- UA Storm technology repels water without sacrificing breathability
- Lightweight WINDSTOPPER® construction delivers total windproofness with maximum breathability
- Tech Touch print on thumbs & fingers allow you to use touch screen devices without taking your gloves off
- Extra soft Speedwipe™ fleece placed on back of index finger & thumb
- Suede palms with silicone gripping for increased grip & durability
- Adjustable velco cuffs for enhanced protection & a snug, secure fit
- Quilted index finger

- 001 - Black / Stealth Gray



# UA STORM SOFTSHELL GLOVE

#1343218

S-XL

- 85% Polyester / 15% Silicone
- UA Storm technology repels water without sacrificing breathability
- Tech Touch print on thumbs & fingers allow you to use touch screen devices without taking your gloves off
- Durable, quilted woven outside protects against the elements
- Knit palms for added grip & comfort
- Extended, ribbed wrist cuff increases coverage
- Mini clips keep gloves together when not in use
- Woven wrap label on cuff & raised, silicone UA logo

001 - Black / Black / Halo Gray  
315 - Guardian Green / Black / Beta Red



BOTTOM



TOP | 001



035



# UA COLDGEAR INFRARED STORM GLOVE

#1321239

S-XL

- 92% Polyester / 8% Elastane
- Armour® Fleece construction is built for performance – it's lightweight, quick-drying & still really warm
- UA Storm finish repels rain & snow without sacrificing breathability
- Material wicks sweat & dries really fast
- Tech Touch print on thumbs & fingers allow you to use touch screen devices without taking your gloves off
- Extra soft Speedwipe™ fleece placed on back of index finger & thumb
- Raised matte silicon UA logo

012 - Pitch Gray / Steel / Black  
002 - Black / Jet Gray / Black  
315 - Guardian Green / Trail Green / Black



BOTTOM



TOP | 012



001

315



**NEW**

**UA COLDGEAR  
INFRARED FLEECE  
GLOVE**

#1343217

S-XL



TOP | 001



BOTTOM



035

408

- 85% Polyester / 15% Synthetic Leather
- Ultra-soft, brushed fleece for comfort all day, every day
- ColdGear® Infrared technology uses a soft, thermo-conductive inner coating to absorb & retain your own body heat
- Tech Touch print on thumbs & fingers allow you to use touch screen devices without taking your gloves off
- Silicone printed palm for extra grip
- Extended wrist cuff increases coverage
- Mini clips keep gloves together when not in use
- Woven UA label

001 - Black / Black / Black

035 - Steel / Pitch Gray / Pitch Gray

408 - Academy / Academy / Mod Gray

**coldgear**  
**INFRARED**



TOP | 408



BOTTOM



001

035

**UA ARMOUR  
LINER 2.0  
GLOVE**

#1318546

XS-XL

- 87% Polyester / 13% Elastane
- Thin, fitted liner gloves can be worn on their own or as a first layer under heavier gloves in harsher conditions
- UA Storm finish repels rain & snow without sacrificing breathability
- Ultra-soft knit fabric with a smooth exterior and a plush interior for just the right amount of warmth
- Tech Touch print on thumbs & fingers allow you to use touch screen devices without taking your gloves off
- Ribbed wrist cuffs for enhanced protection & a snug, comfortable fit
- Heat seal logo

408 - Academy / Royal

001 - Black / Graphite

035 - Steel / Graphite

**STORM**



# UA AROUND TOWN BEANIE

#1299899

OSFA

- 100% Polyacrylic (Acrylic)
- Soft knit fabric delivers all-day comfort & warmth
- Fitted cable knit design with soft fleece lining
- Off centered metal logo

- 001 - Black / / Black
- 076 - Rhino Gray / Steel / Steel
- 131 - Ivory / / Ivory
- 189 - Atlas Green / Onyx White / Atlas Green
- 569 - Level Purple / Pink Quartz / Level Purple
- 692 - Fractal Pink / Daiquiri / Fractal Pink

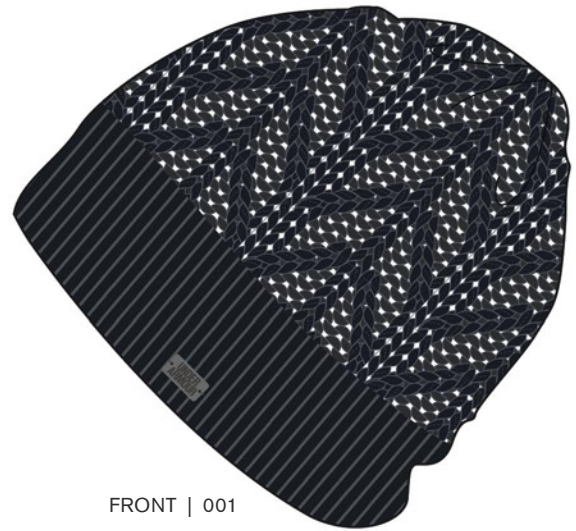

FRONT | 001



# UA GRAPHIC POM BEANIE

#1345104



OSFA

- 100% Acrylic
- Durable stretch knit construction delivers all-day comfort, flexibility & warmth
- 2-tone wordmark detail can be worn folded up for a traditional cuff fit or down for a slouch fit
- 3-color top pom

- 569 - Level Purple / Black / Pink Fog
- 001 - Black / Pitch Gray / White
- 044 - Downpour Gray / Blue Heights / Halo Gray
- 692 - Fractal Pink / Daiquiri / Peach Plasma



FRONT | 569





## UA BOYFRIEND CUFF BEANIE

#1299904

OSFA



FRONT | 449

- 100% Polyacrylic (Acrylic)
- Woven durable stretch knit construction delivers all-day comfort, flexibility & warmth
- Versatile design can be cuffed up or worn slouchy
- Woven UA label UA label

449 - Blue Heights / Halo Gray / White

001 - Black / White / Black

252 - Blush Beige / Black / White

569 - Level Purple / Pink Quartz / White



001

252

569

## UA RENEGADE CAP

#1306289

OSFA



FRONT | 044



BACK

- 60% Polyester / 40% Elastereil P
- UA Free Fit features a pre-curved visor & unstructured front panels that conform to your head for a sleek, low profile fit
- UA Microthread fabric uses re-engineered fibers designed to give superior stretch & breathability
- Adjustable, webbed strap closure
- Anti-odor technology prevents the growth of odor-causing microbes
- Embroidered logo

044 - Downpour Gray / Downpour Gray / Black

001 - Black / Black

100 - White / Elemental

189 - Atlas Green / Atlas Green / Onyx White

569 - Level Purple / Level Purple / Black

675 - Apex Pink / Apex Pink / Onyx White



001

100

189

569

675

# UA TWISTED RENEGADE CAP

#1306297

OSFA

- 100% Polyester
- UA Free Fit features a pre-curved visor & unstructured front panels that conform to your head for a sleek, low profile fit
- UA Microthread fabric uses re-engineered fibers designed to give superior stretch & breathability
- Anti-odor technology prevents the growth of odor-causing microbes
- Adjustable, webbed strap closure
- Embroidered logo

- 035 - Steel / White / Steel
- 001 - Black / Stealth Gray / Black
- 033 - Flint / Nocturne Purple / Nocturne Purple
- 400 - Breathtaking Blue / Onyx White / Onyx White
- 678 - Pink Quartz / Level Purple / Level Purple
- 692 - Fractal Pink / Fractal Pink / Fractal Pink

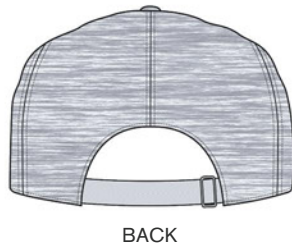

BACK

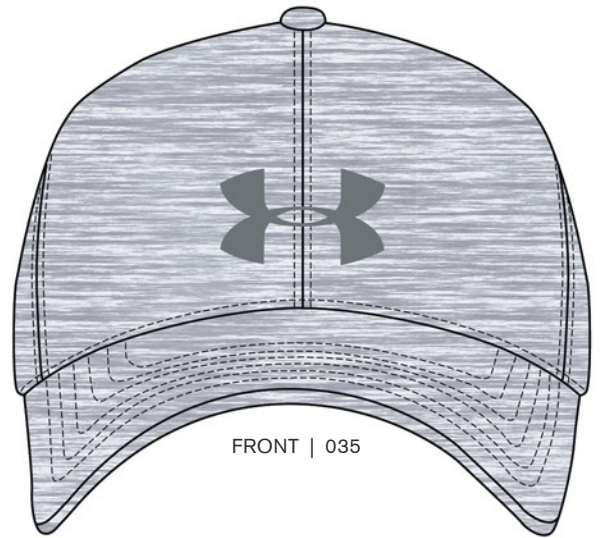

FRONT | 035



001

033

400

678

692

# UA TEXTURED MINI HEADBAND (6PK)

#1328593

OSFA

- 84% Polyamid / 16% Elastane (Spandex)
- Soft, stretchy mini elastic headbands with front & center UA logos
- Grippy silicone strips underneath for secure, stay-put performance
- Sold in sets of six
- Width: 1.1 cm

- 012 - Pitch Gray / Halo Gray / Jet Gray
- 001 - Black / Mod Gray / Onyx White
- 189 - Atlas Green / Fractal Pink / Willow Green
- 678 - Pink Quartz / Breathtaking Blue / Pink Quartz



FRONT | 012

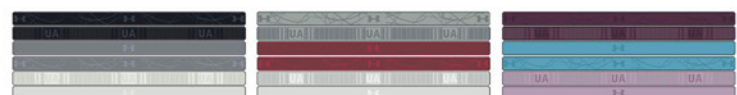

001

189

678



# UA HEATHER MINI HEADBAND (6PK)

#1311044



FRONT | 400

OSFA

- 84% Polyamid / 16% Elastane (Spandex)
- Soft, stretchy mini elastic headbands
- Grippy silicone strip underneath for secure, stay put performance
- Width: 1.1 cm

400 - Brehtaking Blue / Black / Mod Gray

044 - Downpour Gray / Jet Gray / Blue Heights

941 - Overcast Gray / Graphite / Overcast Gray

569 - Level Purple / Pink Fog / Pink Quartz

692 - Fractal Pink / Flint / Daiquiri



044

941

569



692

# UA MINI HEADBAND

#1286016

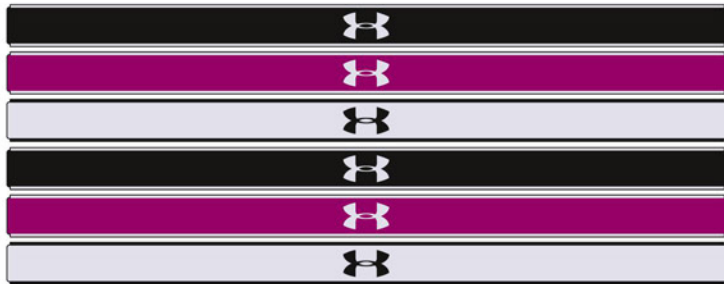

FRONT | 002

OSFA

- 100% Polyester
- Soft, stretchy mini elastic headband with front and center UA logo
- Grippy silicone strip underneath for secure, stay-put performance
- Sold as a set of 6

002 - Black / Tropic Pink / White

005 - Black / Steel / White

569 - Level Purple / Pink Quartz / Brehtaking Blue

600 - Red / Black / White

632 - Beta Red / Optic Purple / White

694 - Pink Fog / Apex Pink / White

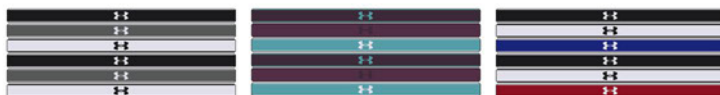

005

569

600



632

694

# UA GAMETIME POM BEANIE

#1345388



OSFA

- 100% Polyester
- Armour Fleece® body construction is built for performance – it's lightweight, quick-drying & warm
- Stretchy knit ribbed cuff provides added comfort & enhanced fit
- Multi-color top pom

001 - Black / Ash Gray / Black

315 - Guardian Green / Guardian Green / Outpost Green

646 - Martian Red / Martian Red / Beta Red



FRONT | 001



315

646

# UA BILLBOARD REVERSIBLE BEANIE

#1345389



OSFA

- 96% Acrylic / 4% Elastane
- Soft knit fabric delivers all-day comfort & warmth
- Reversible construction features all-over camo jacquard on one side & wordmark graphic on the other

377 - Trail Green / Guardian Green / Martian Red

011 - Mod Gray / Martian Red / White

012 - Pitch Gray / Black / White



INSIDE



OUTSIDE | 377



011

012

**UA TRUCKSTOP 2.0  
BEANIE**

#1318592

OSFA



FRONT | 035



BACK

- 100% Polyester
- Durable stretch knit construction delivers all-day comfort, flexibility & warmth
- Ribbed construction for a snug fit
- Woven UA label

035 - Steel / Steel / Black

001 - Black / Black / Black

315 - Guardian Green / Outpost Green / Black



001



315



FRONT | 315



BACK

**UA BILLBOARD 3.0  
CAP**

#1318591

XS/SM, SM/MD

- 100% Polyester
- Curved brim, structured build maintains shape with a slightly higher crown
- Features embroidered logo and screen printed graphics
- Contrast printed undervisor
- Built-in HeatGear® sweatband wicks away sweat to keep you cool & dry
- Stretch construction provides a comfortable fit
- Interior name tag is perfect for adding contact information to make sure misplaced gear always finds its way home

315 - Guardian Green / Trail Green / Martian Red

001 - Black / Stealth Gray / Steel

011 - Mod Gray / Steel / Lime Light



001



011

# UA TWIST CLOSER CAP

#1305460

XS/SM, SM/MD

- 100% Polyester
- UA Pro Fit features a pre-curved visor & structured front panels that maintain shape with a slightly higher crown for a modern fit
- UA Microthread fabric uses re-engineered fibers designed to give superior stretch & breathability
- Built-in HeatGear® sweatband wicks away sweat to keep you cool & dry
- Stretch construction provides a comfortable fit
- Transparent silicone logos
- Interior name tag for personalization, perfect for adding contact information to make sure misplaced gear always finds its way home

011 - Mod Gray / Mod Gray / Steel

001 - Black / Stealth Gray / Stealth Gray

417 - Teal Vibe / Teal Vibe / Academy



BACK



FRONT | 011



001

417

# UA PRINTED BLITZING 3.0 CAP

#1305459

XS/SM, SM/MD

- 100% Polyester
- UA Classic Fit features a pre-curved visor & structured front panels that maintain shape with a low profile fit
- Front panel backed with foam padding for added comfort
- Built-in HeatGear® sweatband wicks away sweat to keep you cool & dry
- Stretch construction provides a comfortable fit
- Embroidered logos

646 - Martian Red / Stadium Red / Martian Red

010 - Jet Gray / Jet Gray / Black

013 - Mod Gray / Halo Gray / Ash Gray

454 - Teal Rush / Turquoise Sky / Teal Vibe



BACK



FRONT | 646



010

013

454

# UA BLITZING 3.0 CAP

#1305457

OSFA



FRONT | 001

- 100% Polyester
- UA Classic Fit features a pre-curved visor & structured front panels that maintain shape with a low profile fit
- Front panel backed with foam padding for added comfort
- UA Microthread fabric uses re-engineered fibers designed to give superior stretch & breathability
- Built-in HeatGear® sweatband wicks away sweat to keep you cool & dry
- Stretch construction provides a comfortable fit
- Embroidered logos
- Interior name tag for personalization, perfect for adding contact information to make sure misplaced gear always finds its way home

- 001 - Black / Steel / Stealth Gray
- 040 - Graphite / Steel / Black
- 100 - White / Black / Steel
- 600 - Red / Red / Black
- 400 - Royal / Royal / Black
- 417 - Teal Vibe / Lime Light / Teal Rush
- 520 - Kinetic Purple / Mod Gray / Ash Gray
- 013 - Ash Gray / Beta Red / Martian Red
- 331 - Outpost Green / Butter White / Guardian Green



BACK

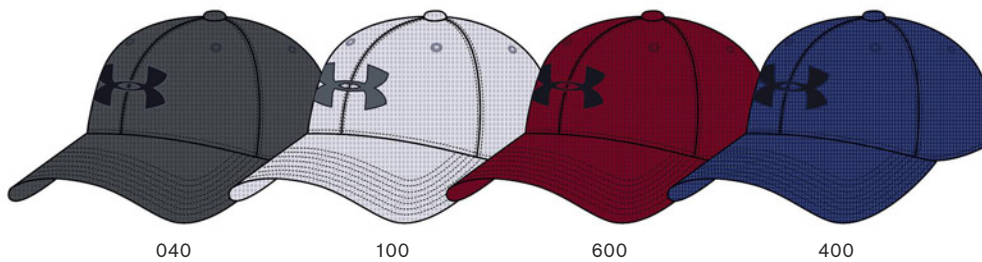

040

100

600

400

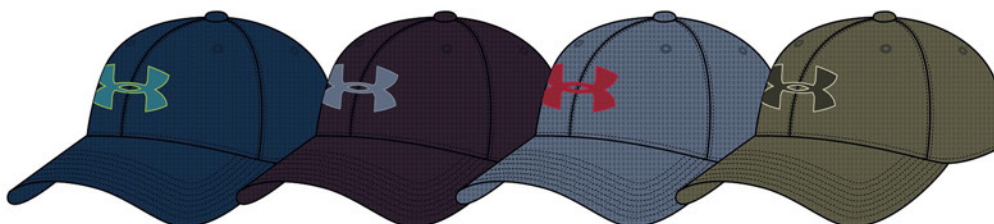

417

520

013

331



# UA HUDDLE SNAPBACK 2.0 CAP

#1318599

OSFA

- 100% Polyester
- UA Flat Fit features a flat visor & structured front panels that maintain shape with a higher crown for a modern fit
- Lightweight, flexible poly-twill construction with a wool-like feel
- Embroidered UA logo on front panels
- Adjustable snapback closure

001 - Black / Black / Steel

315 - Guardian Green / Martian Red / Range Khaki

417 - Teal Vibe / Golden Yellow / Teal Rush

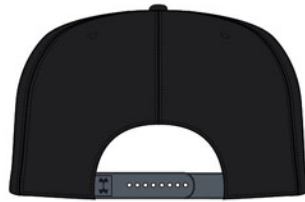

BACK



FRONT | 001



315

417

# UA COMBO BEANIE / GLOVE

#1345414

OSFA

- 100% Acrylic
- Includes one pair of gloves & a matching winter beanie
- Soft, stretch knit construction delivers all-day comfort & warmth
- Ribbed cuff on gloves for a snug, comfortable fit

417 - Teal Vibe / Tandem Teal / Lime Light

001 - Black / Black / White

315 - Guardian Green / Guardian Green / Martian Red



417



001

315

# UA INFINITY SHIMMER BEANIE

#1345399



OSFA

- 100% Acrylic
- Soft knit fabric delivers all-day comfort & warmth
- Shiny lurex threads in pom & one side of body add a pop of color for a two-tone look
- Can be worn slouched or cuffed
- Classic top pom detail
- Iridescent foil wrap label

417 - Teal Vibe / Breathtaking Blue / Iridescent

044 - Downpour Gray / Mod Gray / Iridescent

595 - Nocturne Purple / Daiquiri / Iridescent



FRONT | 417



044

595

# UA SPACE DYE RENEGADE CAP

#1328566



OSFA

- 91% Polyester / 9% Elastane
- Unstructured fit conforms to your head for a sleek, lower profile
- Stretch construction adds comfort & moves just how you want it to
- UA Siro sweatband gives greater stretch & recovery, an ultra-soft feel & more breathable performance
- Adjustable back closure offers a customized fit
- All-over twist effect & added 3-color space dye detail
- Internal locker tag for personal customization
- Embroidered front UA logo

035 - Steel / Mojo Pink / Mojo Pink

400 - Breathtaking Blue / Tandem Teal / Tandem Teal

589 - Flight Purple / Purple Crest / Purple Crest



BACK

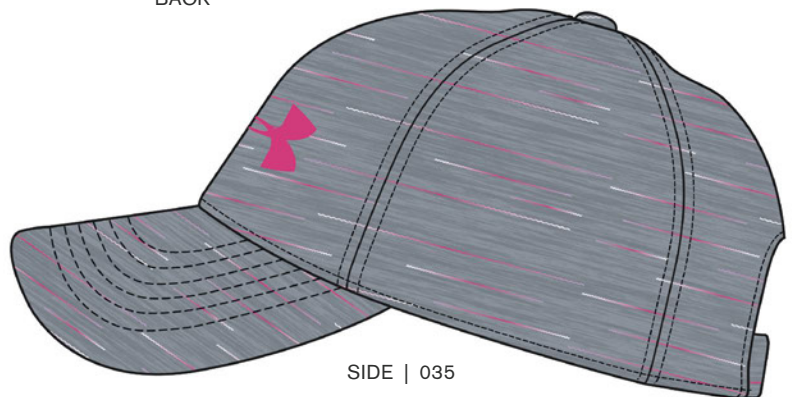

SIDE | 035



400

589

**UA COMBO  
BEANIE / GLOVE**

#1345413

OSFA

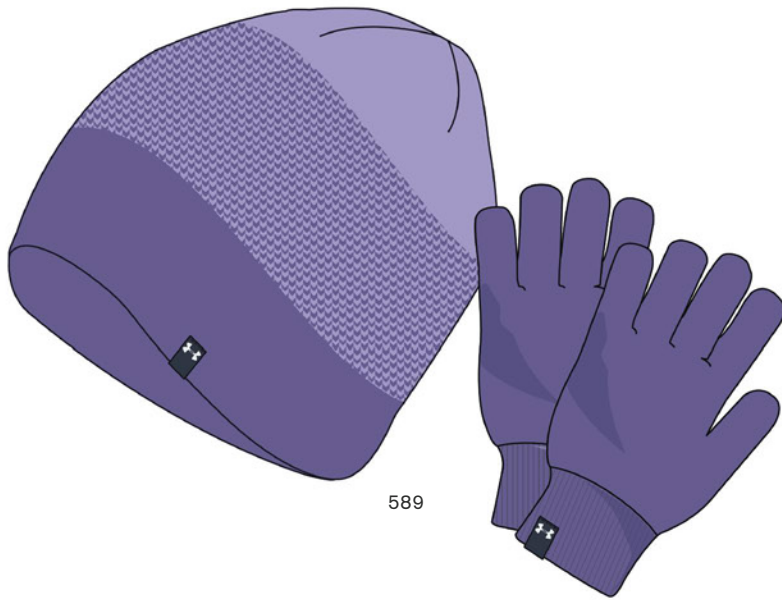

589

- 100% Acrylic
- Includes one pair of gloves & a matching winter beanie
- Soft, stretch knit construction delivers all-day comfort & warmth
- Ribbed cuff on gloves for a snug, comfortable fit

589 - Flight Purple / Purple Crest / White  
699 - Rhubarb / Pop Pink / White



699

**UA UNDENIABLE 4.0**  
**DUFFLE XL**  
 #1342659



- 100% Polyester
- UA Storm – Durable water-resistant finish keeps you dry and light
- Large front zippered organization pocket
- Tough, abrasion-resistant bottom & side panels
- Adjustable, padded, HeatGear® shoulder strap for total comfort
- Padded top grab handle
- Large vented pocket for laundry or shoes, one mesh pocket & an additional large zippered pocket for organization
- D-ring on front panel for added attachment point
- Dimensions: 35" x 17.2" x 19.2"

001 - Black / Black / Silver

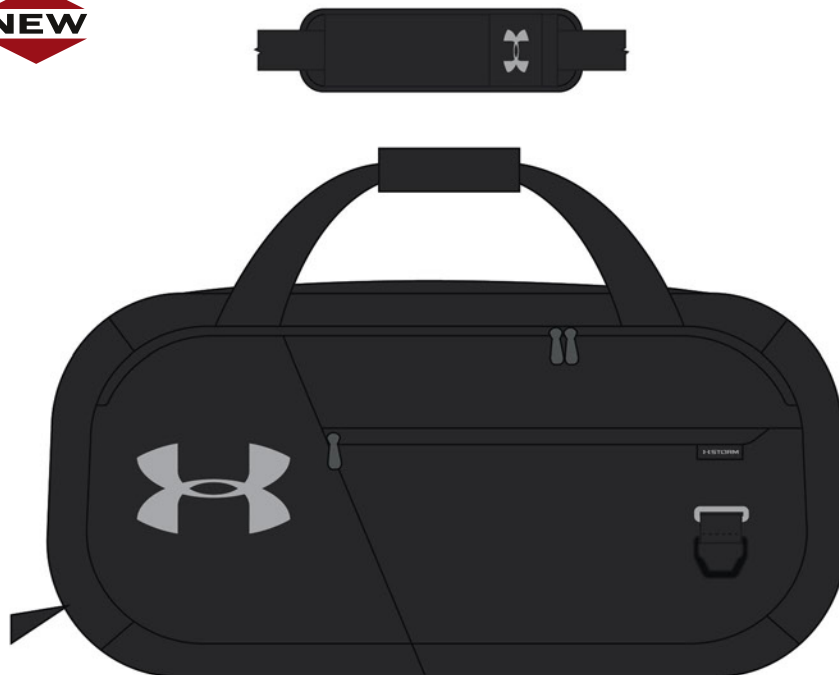

FRONT | 001

**STORM**

**UA UNDENIABLE 4.0**  
**DUFFLE LG**  
 #1342658



- 100% Polyester
- UA Storm – Durable water-resistant finish keeps you dry and light
- Large front zippered organization pocket
- Tough, abrasion-resistant bottom & side panels
- Adjustable, padded, HeatGear® shoulder strap for total comfort
- Padded top grab handle
- Large vented pocket for laundry or shoes, one mesh pocket & an additional large zippered pocket for organization
- D-ring on front panel for added attachment point
- Dimensions: 28.5" x 14.1" x 15.7"

040 - Graphite Medium Heather / Black / Silver  
 001 - Black / Black / Silver  
 677 - Watermelon / Jet Gray / Silver  
 400 - Royal / Pitch Gray / Silver  
 408 - Academy / Academy / Silver  
 600 - Red / Pitch Gray / Silver



FRONT | 040



001

677

400

408

600

**STORM**



**NEW**

**UA UNDENIABLE 4.0  
DUFFLE MD**

#1342657

- 100% Polyester
- UA Storm – Durable water-resistant finish keeps you dry and light
- Large front zippered organization pocket
- Tough, abrasion-resistant bottom & side panels
- Adjustable, padded, HeatGear® shoulder strap for total comfort
- Padded top grab handle
- Large vented pocket for laundry or shoes, one mesh pocket & an additional large zippered pocket for organization
- D-ring on front panel for added attachment point
- Dimensions: 24.8" x 11.8" x 12.9"

FRONT | 290



- 290 - Desert Sand / Black / Black
- 001 - Black / Black / Silver
- 012 - Pitch Gray / Pitch Gray / Silver
- 040 - Graphite Medium Heather / Black / Black
- 003 - Black / Pitch Gray / Charcoal
- 237 - Range Khaki / Black / Outpost Green
- 400 - Royal / Pitch Gray / Silver
- 408 - Academy / Academy / Silver
- 600 - Red / Pitch Gray / Silver
- 002 - Black / Black / Metallic Gold
- 013 - Pitch Gray / Pitch Gray / Beta Red
- 409 - Academy / Red / White
- 520 - Kinetic Purple / Kinetic Purple / Beta Red

**STORM**



**NEW**

**UA UNDENIABLE 4.0  
DUFFLE SM**

#1342656

OSFA

- 100% Polyester
- UA Storm – Durable water-resistant finish keeps you dry and light
- Large front zippered organization pocket
- Tough, abrasion-resistant bottom & side panels
- Adjustable, padded, HeatGear® shoulder strap for total comfort
- Padded top grab handle
- Large vented pocket for laundry or shoes, one mesh pocket & an additional large zippered pocket for organization
- D-ring on front panel for added attachment point
- Dimensions: 21.4" x 10" x 11.1"

FRONT | 600



- 600 - Red / Pitch Gray / Silver
- 001 - Black / Black / Silver
- 002 - Black / Black / Metallic Gold
- 012 - Pitch Gray / Pitch Gray / Silver
- 040 - Graphite Medium Heather / Black / Black
- 290 - Desert Sand / Black / Black
- 400 - Royal / Pitch Gray / Silver
- 408 - Academy / Academy / Silver
- 417 - Teal Vibe / Teal Vibe / Optic Purple
- 110 - Guardian Green / Bandit Camo / Martian Red
- 409 - Academy / Red / Silver
- 677 - Watermelon / Pitch Gray / Silver

**STORM**

# UA SCRIMMAGE 2.0 BACKPACK

#1342652



- 77% Polyester / 23% Nylon
- UA Storm – Durable water-resistant finish keeps you dry and light
- Soft lined laptop sleeve--holds up to 15" laptop
- Adjustable HeatGear® shoulder straps
- Padded back panel for total comfort
- 2 zip-shut main compartments with 1 quick-stash pocket at the front
- Mesh water bottle pocket on both sides
- Top grip handle



BACK



FRONT | 331

- 331 - Outpost Green / Guardian Green / Summit White
- 001 - Black / Black / Silver
- 002 - Black / Black / Beta Red
- 012 - Pitch Gray / Pitch Gray / Silver
- 073 - Wire / Wire / Lime Light
- 003 - Black / White / Breathtaking Blue
- 670 - Pace Pink / Pace Pink / Pink Fog



001    002    012    073    003    670



# UA HUDSON BACKPACK

#1294719

- UA Storm – Durable water-resistant finish keeps you dry and light
- Tough, abrasion-resistant bottom panel built for extended durability
- Compression molded shoulder straps & back panel feature Charged Cushioning® for total comfort
- Easily accessible, TSA friendly laptop sleeve unzips to lay flat so you don't need to remove it from your bag – holds up to 15" MacBook Pro® or similarly sized laptop
- Large main compartment with tons of open storage space
- Two side pockets, ideal for storing water bottles & smaller items
- Second zippered compartment offers additional pockets, a soft, tricot lined phone pocket & elastic webbing
- Front panel features a second tricot lined valuables pocket, two rows of webbed loops & a stretchy, hook-shut pocket for easy access storing
- Front sternum strap & top grab handle
- Dimensions: 8.9" x 11.4" x 19.7"



BACK



FRONT | 040



001    014

- 040 - Graphite / Black / Black
- 001 - Black / Black / Black
- 014 - Halo Gray / Mod Gray Medium Heather / Black





FRONT | 409



BACK



002 331 001 041 408 692

## UA ROLAND BACKPACK

#1327793

- UA Storm – Durable water-resistant finish keeps you dry and light
- 2 large main compartments with zippered closures
- Tough, abrasion-resistant coated bottom panel
- Soft-lined, padded laptop sleeve – holds up to 15" MacBook Pro® or similarly sized laptop
- Water-repellent front valuables pocket to keep your stuff safe
- Side water bottle pocket
- Top grab handle
- Dimensions: 18.9" x 12" x 5.5"

- 409 - Academy / Academy / Steel
- 002 - Black / Black / Steel
- 331 - Outpost Green / Guardian Green / Steel
- 001 - Black / Black / Silver
- 041 - Graphite Medium Heather / Black / White
- 408 - Academy / Sienna Brown / White
- 692 - Fractal Pink / Fractal Pink / Peach Plasma

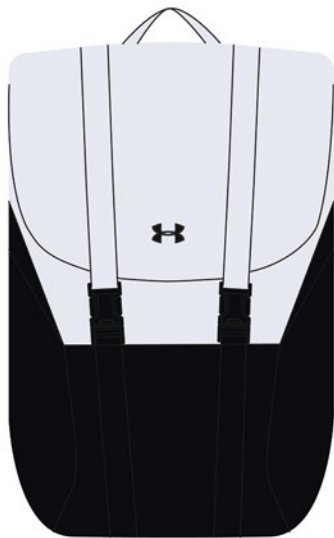

FRONT | 100

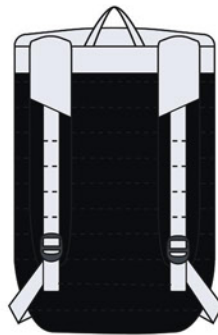

BACK



001 073

## UA SPORTSTYLE RUCKSACK

#1342660

- 100% Polyester
- UA Storm – Durable water-resistant finish keeps you dry and light
- Soft-lined laptop sleeve – holds up to 15" MacBook Pro® or similarly sized laptop
- Double buckle, top flap closure
- Slip pocket on front panel for added organization
- Adjustable HeatGear® shoulder straps
- Two side water bottle pockets
- Dimensions: 5.5" x 12.2" x 18.9"

- 100 - White / Black / Black
- 001 - Black / Black / Black
- 073 - Wire Medium Heather / Black / Black



FRONT | 012



## UA UNDENIABLE 2.0 SACKPACK

#1342663

- 100% Polyester
- 2 front pockets for extra storage & organization
- Front valuables pocket to keep your stuff safe
- Easily adjustable single cording with wordmark detail
- Custom UA sternum clip
- D-Ring on front panel for additional attachment point
- Dimensions: 19" x 15" x 2"



400 408 600

- 012 - Pitch Gray / Pitch Gray / Silver
- 001 - Black / Black / Silver
- 002 - Black / Graphite Medium Heather / Black
- 400 - Royal / Royal / Silver
- 408 - Academy / Academy / Silver
- 600 - Red / Red / Silver



# FOOTWEAR



## UA INFIL HIKE GTX

#1276598

8-13,14



SIDE | 002

- Waterproof leather and high abrasion textile upper
- Gore-Tex® waterproof, breathable membrane
- Anafoam™ overlay anatomically molded for precise fit
- Cupron® anti-bacterial copper infused sockliner top cover
- Molded rubber toe cap for protection
- TPU stability chassis for heel lockdown and support
- Scratch rubber heel overlay for durability
- OrthoLite® molded anti-microbial sockliner
- Lightweight EVA midsole for optimal cushioning
- Wishbone TPU plate for torsional rigidity
- Vibram® outsole with MegaGrip™ rubber compound for excellent traction

002 - Black / Black / Black



## UA VERGE 2.0 MID GTX

#3000302

8-13, 14



SIDE | 004

- Lightweight quick drying breathable textile upper
- Supportive welded overlays
- Gore-Tex® waterproof, breathable membrane
- Charged™ Foam pucks in heel/forefoot for responsive comfort
- ESS rock plate for protection
- Lightweight EVA midsole for optimal cushioning
- Michelin® Oc outsole compound for excellent traction
- Michelin® Wild Dig Decent'R outsole lug patter for shedding mud and debris

004 - Black / Mod Gray / Pitch Gray

302 - Baroque Green / Outpost Green / Black



302

# UA VERGE 2.0 LOW GTX

#3000303

8-13, 14

- Lightweight quick drying breathable textile upper
- Supportive welded overlays
- Gore-Tex® waterproof, breathable membrane
- Charged™ Foam pucks in heel/forefoot for responsive comfort
- ESS rock plate for protection
- Lightweight EVA midsole for optimal cushioning
- Michelin® Oc outsole compound for excellent traction
- Michelin® Wild Dig Decent'R outsole lug patter for shedding mud and debris

003 - Black / Pitch Gray / Khaki Base



SIDE | 003



# UA SPEEDFIT 2.0 MID

#3000305

8-13, 14

- Lightweight and breathable synthetic and textile upper
- Anatomically molded upper for enhanced fit
- Welded forefoot overlay for protection
- Molded tongue and vamp for adaptable fit, comfort, and breathability
- TPU toe cap for protection
- External welded heel overlays for stability and protection
- OrthoLite® molded antimicrobial sockliner
- ESS rock plate for protection
- Lightweight EVA midsole for optimal cushioning
- High traction rubber lug outsole for a variety of conditions

002 - Black / Black / Guardian Green

401 - Wire / Baroque Green / Baroque Green



SIDE | 002



401

## UA CULVER MID WP

#3021367

8-13, 14

- Tight weave textile, suede, and treated leather upper for durability
- Scratch rubber heel overlay for protection
- Lightweight EVA midsole for optimal cushioning
- ESS plate for push through protection
- High traction rubber lug outsole for a variety of conditions

001 - Black / Pitch Gray / Jet Gray



SIDE | 001

## UA CULVER LOW WP

#3022374

8-13, 14

- Tight weave textile, suede, and treated leather upper for durability
- Scratch rubber heel overlay for protection
- Lightweight EVA midsole for optimal cushioning
- ESS plate for push through protection
- High traction rubber lug outsole for a variety of conditions

001 - Black / Pitch Gray / Pitch Gray  
430 - Wire / Black / Ash Gray



SIDE | 001



430

# UA SYNCLINE

#3021373

8-13, 14

- Dual layered mesh upper for water drainage
- Welded TPU overlays with internal structure for abrasion resistance, support, and protection
- L6 BOA® speed closure system for lockdown and continued lace tension in water environments
- Drainage ports for functional and visual understanding of water drainage
- Plush foam collar for maximal achilles heel comfort
- Charged™ foam puck in heel for responsive comfort
- Lightweight EVA midsole for optimal cushioning
- High traction rubber lug outsole for a variety of conditions
- 7mm Drop

001 - Black / Pitch Gray / Summit White



SIDE | 001



# UA KILCHIS

#1268873

8-13,14

- Lightweight, quick-drying textile and synthetic upper
- Welded synthetic overlays for abrasion protection
- Traditional lacing system for adjustable fit
- Rapid drainage, contoured midsole/footbed with textile topsheet for comfort
- Michelin non-marking rubber outsole for best in class grip on smooth wet surfaces

002 - Black / White / Pitch Gray  
290 - Desert Sand / White / Charcoal



SIDE | 002



290





SIDE | 001

## UA VALSETZ RTS 1.5 WP

#3022138

8-13,14

- Lightweight and durable synthetic leather and textile upper
- UA ClutchFit™ ankle support system contours and supports
- Storm Waterproof membrane for breathability
- Medial side zip for ease of entry
- TPU toe cap for added protection
- Welded PU film surrounds the perimeter of the boot for abrasion resistance
- OrthoLite® molded anti-microbial sockliner
- Ultralight Micro G™ EVA midsole for all-day comfort
- TPU shank for torsional rigidity
- High traction rubber lug outsole for a variety of conditions
- 7" Height

001 - Black / Black / Black

**STORM**



SIDE | 001

## UA VALSETZ RTS 1.5 ZIP

#3021036

8-13,14

- Lightweight and durable synthetic leather and textile upper
- UA ClutchFit™ ankle support system contours and supports
- Medial side zip for ease of entry
- TPU toe cap for added protection
- Welded PU film surrounds the perimeter of the boot for abrasion resistance
- OrthoLite® molded anti-microbial sockliner
- Ultralight Micro G™ EVA midsole for all-day comfort
- TPU shank for torsional rigidity
- High traction rubber lug outsole for a variety of conditions
- 7" Height

001 - Black / Black / Black

# UA VALSETZ RTS 1.5

#3021034

8-13,14

- Lightweight and durable synthetic leather and textile upper
- UA ClutchFit™ ankle support system contours and supports
- TPU toe cap for added protection
- Welded PU film surrounds the perimeter of the boot for abrasion resistance
- OrthoLite® molded anti-microbial sockliner
- Ultralight Micro G™ EVA midsole for all-day comfort
- TPU shank for torsional rigidity
- High traction rubber lug outsole for a variety of conditions
- 7" Height

900 - UA Barren Camo / Uniform / Uniform

001 - Black / Black / Black

200 - Coyote Brown / Coyote Brown / Coyote Brown

201 - Desert Sand / Desert Sand / Desert Sand



SIDE | 900



001

200

201

# UA VALSETZ RTS 1.5 4E

#3021035

8-13,14

- Lightweight and durable synthetic leather and textile upper
- UA ClutchFit™ ankle support system contours and supports
- TPU toe cap for added protection
- Welded PU film surrounds the perimeter of the boot for abrasion resistance
- OrthoLite® molded anti-microbial sockliner
- Ultralight Micro G™ EVA midsole for all-day comfort
- TPU shank for torsional rigidity
- High traction rubber lug outsole for a variety of conditions
- 4E width for high volume feet
- 7" Height

001 - Black / Black / Black



SIDE | 001



SIDE | 001

## UA STELLAR TAC WP

#3021903

8-13,14

- Lightweight, durable DWR treated leather and textile upper
- 900D Textile for durability
- Storm Waterproof membrane for breathability
- Internal composite protective toe
- Polishable toe
- Quick-dry minimalist design
- Lightweight EVA midsole for optimal cushioning
- TPU shank for torsional rigidity
- High traction rubber lug outsole for a variety of conditions
- 8" Height

001 - Black / Black / Black

**STORM**



SIDE | 001

## UA STELLAR TAC PROTECT

#1276375

8-13,14

- Lightweight, durable DWR treated leather and textile upper
- 900D Textile for durability
- Internal composite protective toe
- Polishable toe
- Quick-dry minimalist design
- Lightweight EVA midsole for optimal cushioning
- TPU shank for torsional rigidity
- High traction rubber lug outsole for a variety of conditions
- 8" Height

001 - Black / Black / Black

# UA STELLAR TAC SIDE ZIP

#1303129

8-13,14

- Lightweight, durable DWR treated leather and textile upper
- 900D Textile for durability
- Polishable toe
- Medial side zip for ease of entry
- Quick-dry minimalist design
- Lightweight EVA midsole for optimal cushioning
- TPU shank for torsional rigidity
- High traction rubber lug outsole for a variety of conditions
- 8" Height

001 - Black / Black / Black



SIDE | 001

# UA STELLAR TAC

#1268951

8-13,14

- Lightweight, durable DWR treated leather and textile upper
- 900D Textile for durability
- Polishable toe
- Quick-dry minimalist design
- Lightweight EVA midsole for optimal cushioning
- TPU shank for torsional rigidity
- High traction rubber lug outsole for a variety of conditions
- 8" Height

001 - Black / Black / Black



SIDE | 001



## UA STELLAR TAC 2E

#1289001

8-13,14



SIDE | 001

- Lightweight, durable DWR treated leather and textile upper
- 900D Textile for durability
- Polishable toe
- Quick-dry minimalist design
- Lightweight EVA midsole for optimal cushioning
- TPU shank for torsional rigidity
- High traction rubber lug outsole for a variety of conditions
- 2E width for high volume feet
- 8" Height

001 - Black / Black / Black

## UA MIRAGE 3.0

#1287351

8-13,14



SIDE | 001

- Lightweight breathable mesh upper with suede and synthetic overlays for protection
- TPU toe cap for extra protection
- Lightweight EVA midsole for optimal cushioning
- TPU heel cradle for stability
- Rugged high traction rubber lug outsole

001 - Black / Black / Black

# UA CHARGED BANDIT TRAIL GTX

#3022784



8-13,14

- For runners who need a balance of flexibility & cushioning
- Gore-Tex waterproof, breathable membrane
- Lightweight, engineered two-toned mesh upper construction for increased ventilation
- TPU film for added support & durability where you need it
- Molded Comfort Collar locks in the heel with a soft, plush feel for zero distractions
- High rebound EVA sockliner for a comfortable & responsive ride
- Dual-layer Charged Cushioning® midsole is firmer below the heel & softer below the forefoot for a blend of support & comfort that's built to perform
- High-abrasion rubber traction outsole pattern for extended durability & grip out on the trail
- Anatomically placed flex grooves offer proper flexibility in key areas
- Reflective details for greater visibility on low-light runs

001 - Black / Black / Wire



SIDE | 001

# UA CHARGED BANDIT TRAIL

#3021951



8-13,14

- For runners who need a balance of flexibility & cushioning
- Lightweight, engineered two-toned mesh upper construction for increased ventilation
- TPU film for added support & durability where you need it
- Molded Comfort Collar locks in the heel with a soft, plush feel for zero distractions
- High rebound EVA sockliner for a comfortable & responsive ride
- Dual-layer Charged Cushioning® midsole is firmer below the heel & softer below the forefoot for a blend of support & comfort that's built to perform
- High-abrasion rubber traction outsole pattern for extended durability & grip out on the trail
- Anatomically placed flex grooves offer proper flexibility in key areas
- Reflective details for greater visibility on low-light runs

001 - Black / Pitch Gray / Pitch Gray

301 - Outpost Green / Baroque Green / Baroque Green

400 - Wire / Black / Black



SIDE | 001



301

400

**NEW**

# UA CHARGED TOCCOA 2

#3021955

8-13,14



SIDE | 001

- For runners who need a balance of flexibility & cushioning
- Upper combines lightweight, breathable mesh with synthetic overlays for durability & support
- Die-cut, full-length EVA sockliner for added comfort & a custom fit
- Dual-layer Charged Cushioning® midsole is firmer below the heel & softer below the forefoot for a blend of support & comfort that's built to perform
- High-abrasion rubber traction outsole pattern for extended durability & grip out on the trail
- Anatomically placed flex grooves offer proper flexibility in key areas
- Reflective details for greater visibility on low-light runs

001 - Black / Pitch Gray / Steel  
400 - Ash Gray / Harbor Blue / Wire



400

# UA CHARGED BANDIT 5

#3021947

8-13,14



SIDE | 402

- For runners who need a balance of flexibility & cushioning
- Lightweight, engineered two-toned mesh upper construction for increased ventilation
- Molded Comfort Collar locks in the heel with a soft, plush feel for zero distractions
- High rebound EVA sockliner for a comfortable & responsive ride
- Dual-layer Charged Cushioning® midsole is firmer below the heel & softer below the forefoot for a blend of support & comfort that's built to perform
- Solid rubber outsole covers high impact zones for greater durability with less weight
- Anatomically placed flex grooves offer proper flexibility in key areas

402 - Academy / White / Academy  
001 - Black / White / White  
002 - Black / Black / Black  
003 - Black / Martian Red / Martian Red  
403 - Wire / Ash Gray / Beta Red  
101 - Halo Gray / White / White  
401 - Royal / White / White



001      002      101      003      403      401

# UA CHARGED ROGUE

#3021225

8-13,14

- For runners who need flexibility, cushioning & versatility
- Engineered mesh upper is extremely lightweight & breathable, with strategic support where you need it
- Lightweight, external heel counter for additional support that keeps the back of the foot locked in place
- Dual density midsole combines Micro G® foam with Charged Cushioning® under the heel for the ultimate blend of comfort & explosive energy return
- Removable, comfort sockliner provides a comfortable & responsive ride
- Solid rubber outsole covers high impact zones for greater durability with less weight
- 360° reflectivity for increased visibility on low-light runs
- Offset: 8mm
- Weight: 9.5 oz.

- 104 - White / White / Black
- 001 - Black / Black / Black
- 100 - Jet Gray / White / Metallic Silver
- 402 - Wire / Wire / Reflective
- 403 - Royal / White / Reflective



SIDE | 104



001

100

402

403

# UA CHARGED ASSERT 8

#3021952

8-13,14

- For runners who need a balance of flexibility & cushioning
- Lightweight mesh upper with 3-color digital print delivers complete breathability
- Durable leather overlays for stability & that locks in your midfoot
- EVA sockliner provides soft, step-in comfort
- Charged Cushioning® midsole uses compression molded foam for even greater responsiveness & durability, providing optimal cushioning & energy return
- Solid rubber outsole covers high impact zones for greater durability with less weight
- Weight: 9.9 oz.

- 601 - Martian Red / Gray Flux / Black
- 001 - Black / White / White
- 002 - Black / Black / Black
- 401 - Academy / White / White
- 102 - White / White / Mod Gray



SIDE | 601



001

002

401

102

**NEW**

**UA CHARGED  
ASSERT 8 4E**

#3022641

8-13,14

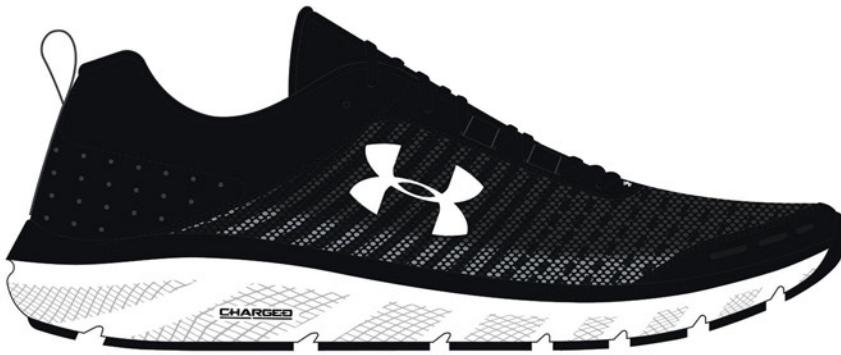

SIDE | 001

- 4E Sizing built to better fit athletes with extra wide feet
- For runners who need a balance of flexibility & cushioning
- Lightweight mesh upper with 3-color digital print delivers complete breathability
- Durable leather overlays for stability & that locks in your midfoot
- EVA sockliner provides soft, step-in comfort
- Charged Cushioning® midsole uses compression molded foam for even greater responsiveness & durability, providing optimal cushioning & energy return
- Solid rubber outsole covers high impact zones for greater durability with less weight
- Weight: 9.9 oz.

001 - Black / Black / White

**UA MICRO G  
PURSUIT BP**

#3021953

8-13,14



SIDE | 402

- For runners who need flexibility, cushioning & versatility
- Lightweight, engineered mesh upper is extremely flexible & breathable, with strategic support where you need
- Foam padding placed around your ankle collar & under the tongue for an incredibly comfortable fit & feel
- Comfort sockliner takes the shape of your foot with added padding in the heel for ultimate cushioning at heel-strike
- Charged Cushioning® midsole uses compression molded foam for even greater responsiveness & durability, providing optimal cushioning & energy return
- Tire inspired outsole pattern provides ultimate flex & superior traction
- Offset: 8mm

402 - Royal / Halo Gray / Black  
 001 - Black / White / White  
 002 - Black / Black / Black  
 100 - White / White / White  
 102 - Halo Gray / White / Red  
 401 - Academy / White / White



001      002      100      102      401

## UA VALSETZ RTS 1.5

#3021037

6-10,11

- Lightweight and durable synthetic leather and textile upper
- UA ClutchFit™ ankle support system contours and supports
- TPU toe cap for added protection
- Welded PU film surrounds the perimeter of the boot for abrasion resistance
- OrthoLite® molded anti-microbial sockliner
- Ultralight Micro G™ EVA midsole for all-day comfort
- TPU shank for torsional rigidity
- High traction rubber lug outsole for a variety of conditions
- 7" Height

001 - Black / Black / Black

200 - Coyote Brown / Coyote Brown / Coyote Brown



SIDE | 001



200

## UA STELLAR TAC PROTECT

#1277165

- Lightweight, durable DWR treated leather and textile upper
- 900D Textile for durability
- Internal composite protective toe
- Polishable toe
- Quick-dry minimalist design
- Lightweight EVA midsole for optimal cushioning
- TPU shank for torsional rigidity
- High traction rubber lug outsole for a variety of conditions
- 8" Height

001 - Black / Black / Black



SIDE | 001

## UA STELLAR TAC

#1276374

6-10,11

- Lightweight, durable DWR treated leather and textile upper
- 900D Textile for durability
- Polishable toe
- Quick-dry minimalist design
- Lightweight EVA midsole for optimal cushioning
- TPU shank for torsional rigidity
- High traction rubber lug outsole for a variety of conditions
- 8" Height

001 - Black / Black / Black



SIDE | 001

**NEW**

# UA CHARGED BANDIT TRAIL

#3021968

6-10,11



SIDE | 001

- For runners who need a balance of flexibility & cushioning
- Lightweight, engineered two-toned mesh upper construction for increased ventilation
- TPU film for added support & durability where you need it
- Molded Comfort Collar locks in the heel with a soft, plush feel for zero distractions
- High rebound EVA sockliner for a comfortable & responsive ride
- Dual-layer Charged Cushioning® midsole is firmer below the heel & softer below the forefoot for a blend of support & comfort that's built to perform
- High-abrasion rubber traction outsole pattern for extended durability & grip out on the trail
- Anatomically placed flex grooves offer proper flexibility in key areas
- Reflective details for greater visibility on low-light runs

001 - Black / Mod Gray / Mod Gray

300 - Willow Green / Nocturne Purple / Nocturne Purple

400 - Blue Heights / Downpour Gray / Downpour Gray



300

400

**NEW**

# UA CHARGED BANDIT TRAIL GTX

#3022786

6-10,11



SIDE | 400

- For runners who need a balance of flexibility & cushioning
- Breathable & 100% waterproof GORE-TEX® membrane is built to keep you dry at all times & is thoroughly tested to guarantee performance even after serious wear & tear
- TPU film for added support & durability where you need it
- Molded Comfort Collar locks in the heel with a soft, plush feel for zero distractions
- High rebound EVA sockliner for a comfortable & responsive ride
- Dual-layer Charged Cushioning® midsole is firmer below the heel & softer below the forefoot for a blend of support & comfort that's built to perform
- High-abrasion rubber traction outsole pattern for extended durability & grip out on the trail
- Anatomically placed flex grooves offer proper flexibility in key areas
- Reflective details for greater visibility on low-light runs

400 - Downpour Gray / Blue Heights / Blue Heights



# UA CHARGED ASSERT 8

#3021972

6-10,11

- For runners who need a balance of flexibility & cushioning
- Lightweight mesh upper with 3-color digital print delivers complete breathability
- Durable leather overlays for stability that locks in your midfoot
- EVA sockliner provides soft, step-in comfort
- Charged Cushioning® midsole uses compression molded foam for even greater responsiveness & durability, providing optimal cushioning & energy return
- Solid rubber outsole covers high impact zones for greater durability with less weight
- Weight: 8.15 oz.

- 001 - Black / White / White
- 002 - Black / Black / Black
- 100 - Pitch Gray / White / Mod Gray
- 101 - Halo Gray / White / White
- 301 - Breathtaking Blue / White / Peach Plasma
- 003 - Black / White / Daiquiri
- 300 - Atlas Green / White / Mod Gray

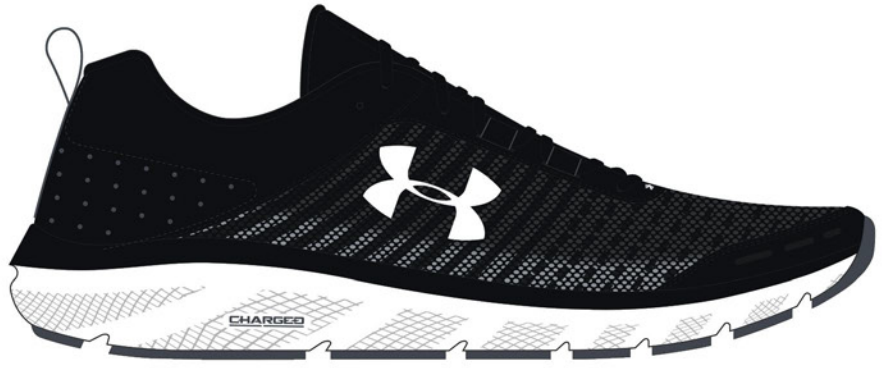

SIDE | 001



# UA CHARGED ASSERT 8 4E

#3022645

6-10,11

- For runners who need a balance of flexibility & cushioning
- D Sizing built to better fit athletes with wide feet
- Lightweight mesh upper with 3-color digital print delivers complete breathability
- Durable leather overlays for stability that locks in your midfoot
- EVA sockliner provides soft, step-in comfort
- Charged Cushioning® midsole uses compression molded foam for even greater responsiveness & durability, providing optimal cushioning & energy return
- Solid rubber outsole covers high impact zones for greater durability with less weight
- Weight: 8.15 oz.

- 001 - Black / Black / White



SIDE | 001





SIDE | 001



## UA CHARGED TOCCOA 2

#3021971

6-10,11

- For runners who need flexibility, cushioning & versatility
- Upper combines lightweight, breathable mesh
- Die-cut, full-length EVA sockliner
- Dual-layer Charged Cushioning® midsole is firmer below the heel & softer below the forefoot
- High-abrasion rubber traction outsole pattern
- Anatomically placed flex grooves
- Reflective details for greater visibility on low-light runs

001 - Black / Pitch Gray / Steel

400 - Downpour Gray / Blue Heights / Breathtaking Blue



400



SIDE | 001

## UA CHARGED ROGUE

#3021247

6-10, 11

- For runners who need flexibility, cushioning & versatility
- Engineered mesh upper is extremely lightweight & breathable, with strategic support where you need it
- Lightweight, external heel counter for additional support that keeps the back of the foot locked in place
- Dual density midsole combines Micro G® foam with Charged Cushioning® under the heel
- Removable, comfort sockliner
- Solid rubber outsole covers high impact zones
- 360° reflectivity for increased visibility on low-light runs

001 - Black / Black / Black

106 - White / White / Mod Gray

002 - Black / White / White



106

002



SIDE | 600

## UA MICRO G PURSUIT BP

#3021969

6-10, 11

- For runners who need flexibility, cushioning & versatility
- Lightweight, engineered mesh upper
- Foam padding placed around your ankle collar
- Comfort sockliner takes the shape of your foot
- Charged Cushioning® midsole uses compression molded foam for even greater responsiveness
- Tire inspired outsole pattern

600 - Daiquiri / White / White

001 - Black / Black / Black

002 - Black / White / White

102 - White / White / White

400 - Downpour Gray / White / Breathtaking Blue



001

002

102

400

# UA GS PURSUIT BP

#3022092



3.5-7

- Lightweight, engineered mesh upper is extremely flexible & breathable, with synthetic overlays for added durability & support
- Foam padding placed around your ankle collar & under the tongue for an incredibly comfortable fit & feel
- Comfort sockliner takes the shape of your foot with added padding in the heel for ultimate cushioning at heel-strike
- Charged Cushioning® midsole uses compression molded foam for even greater responsiveness & durability, providing optimal cushioning & energy return
- Tire-inspired outsole pattern provides ultimate flex & superior traction

- 101 - Mod Gray / White / Pinkadelic
- 001 - Black / White / Metallic Silver
- 100 - Pitch Gray / White / Orange Glitch
- 300 - Breathtaking Blue / White / Moonstone Blue
- 400 - Downpour Gray / White / Flight Purple
- 401 - Teal Vibe / White / Metallic Silver
- 402 - Royal / White / Red
- 403 - Ash Gray / White / Black



SIDE | 101





## UA PS PURSUIT BP AC

#3022094

10.5K-13K, 1-3



SIDE | 001

- Stretch bungee lacing system provides ease of entry built to slip the shoe on & off
- Lightweight, engineered mesh upper is extremely flexible & breathable, with synthetic overlays for added durability & support
- Foam padding placed around your ankle collar & under the tongue for an incredibly comfortable fit & feel
- Comfort sockliner takes the shape of your foot with added padding in the heel for ultimate cushioning at heel-strike
- Charged Cushioning® midsole uses compression molded foam for even greater responsiveness & durability, providing optimal cushioning & energy return
- Tire-inspired outsole pattern provides ultimate flex & superior traction



- 001 - Black / White / Metallic Silver
- 101 - Mod Gray / White / Pinkadelic
- 300 - Breathtaking Blue / White / Moonstone Blue
- 400 - Teal Vibe / White / Metallic Silver
- 401 - Royal / White / Red
- 402 - Ash Gray / White / Black



## UA PS PURSUIT BP AC WIDE

#3022096

10.5K-13K, 1-3



SIDE | 001

- Wide sizing built to better fit athletes with wide feet
- Stretch bungee lacing system provides ease of entry built to slip the shoe on & off
- Lightweight, engineered mesh upper is extremely flexible & breathable, with synthetic overlays for added durability & support
- Foam padding placed around your ankle collar & under the tongue for an incredibly comfortable fit & feel
- Comfort sockliner takes the shape of your foot with added padding in the heel for ultimate cushioning at heel-strike
- Charged Cushioning® midsole uses compression molded foam for even greater responsiveness & durability, providing optimal cushioning & energy return
- Tire-inspired outsole pattern provides ultimate flex & superior traction

- 001 - Black / White / Metallic Silver

# UA GS ASSERT 8

#3022100



3.5-7

- Lightweight mesh upper with 3-color digital print delivers complete breathability
- Durable leather overlays for stability & that locks in your midfoot
- EVA sockliner provides soft, step-in comfort
- One-piece EVA midsole turns cushioned landings into explosive takeoffs
- Solid rubber outsole covers high impact zones for greater durability with less weight

- 402 - Tempest / Fluo Fuchsia / Metallic Silver
- 001 - Black / Pitch Gray / Mod Gray
- 100 - Mod Gray / Pinkadelic / Pop Pink
- 101 - Pitch Gray / White / Orange Glitch
- 400 - Ash Gray / Wire / Lime Light
- 401 - Royal / Red / White
- 600 - Pinkadelic / White / Metallic Rose Gold
- 601 - Red / White / Black



SIDE | 402



001                      100                      101                      400



401                      600                      601

# UA PS ASSERT 8 AC

#3022101



10.5K-13K, 1-3

- Lightweight mesh upper with 3-color digital print delivers complete breathability
- Durable leather overlays for stability & that locks in your midfoot
- Hook & loop strap for easy on & off
- EVA sockliner provides soft, step-in comfort
- One-piece EVA midsole turns cushioned landings into explosive takeoffs
- Solid rubber outsole covers high impact zones for greater durability with less weight

- 001 - Black / Pitch Gray / Mod Gray
- 100 - Mod Gray / Pinkadelic / Pop Pink
- 101 - Pitch Gray / White / Orange Glitch
- 400 - Tempest / Fluo Fuchsia / Metallic Silver
- 401 - Ash Gray / Wire / Lime Light
- 402 - Royal / Red / White
- 500 - Icelandic Rose / Breathtaking Blue / Moonstone Blue
- 600 - Red / White / Black



SIDE | 001



100                      101                      400                      401



402                      500                      600



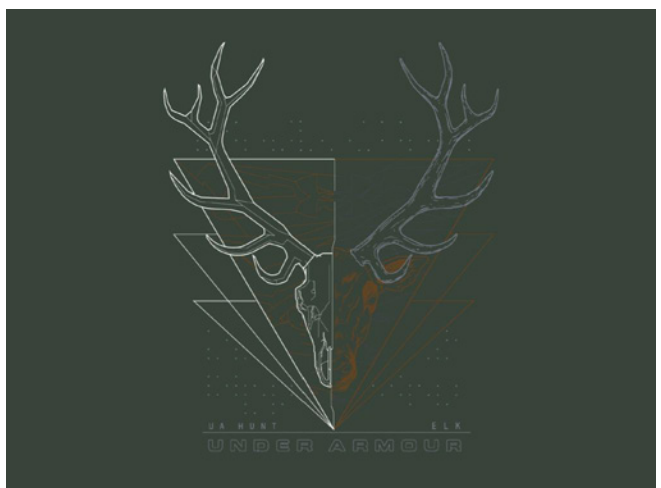

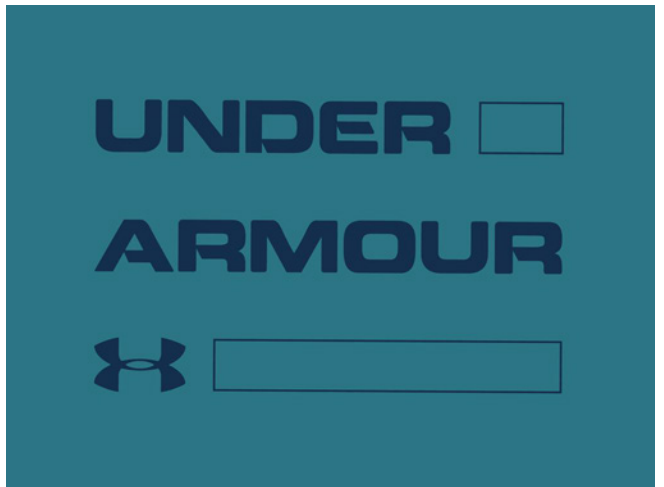

# INDEX

1254097	UA Patrol Pant	55	1305459	UA Printed Blitzing Hat	224
1257468	UA HeatGear Armour SS	129	1305460	UA Twist Closer Cap	224
1257471	UA HeatGear Armour LS	128	1306289	UA Renegade Cap	219
1258568	UA Tech Twist SS V-Neck	161	1306297	UA Twisted Renegade Cap	220
1265648	UA ColdGear Armour Mock	37	1306428	UA MK1 SS	120
1268873	UA Kilchis	238	1306430	UA MK1 1/4 Zip	119
1268951	UA Stellar Tac	242	1306431	UA MK1 LS	120
1275487	UA Tech Twist Tank	162	1306434	UA MK1 Short	121
1276374	UA Stellar Tac	248	1306443	UA Tech Graphic Short	127
1276375	UA Stellar Tac Protect	241	1307200	UA Armour Mid Crossback Bra	170
1276598	UA Infil Hike GTX	81	1307213	UA Armour Crossback Printed Bra	170
1276598	UA Infil Hike GTX	235	1307486	UA Tech Twist LS Crew	159
1277165	UA Stellar Tac Protect	248	1309268	UA HeatGear Armour Ankle Crop	165
1277206	UA Tech Twist SS Crew	162	1309335	UA Overlook Rain Jacket	142
1286016	UA Mini Headband	221	1309336	UA Overlook Rain Jacket	102
1287351	UA Mirage	234	1309631	UA HeatGear Armour Legging	165
1287948	UA Infil Ops GTX	81	1309652	UA HeatGear Armour Capri	166
1289001	UA Stellar Tac 2E	243	1311044	UA Heather Mini Headband	221
1289566	UA HeatGear Armour 2.0 Comp Short	135	1311501	UA Tech 2.0 Twist Hoodie	159
1289577	UA HeatGear Armour Legging	128	1311710	UA Favorite Legging	164
1290140	UA Tech Polo	124	1313212	UA Field Ops Pant	13
1290743	UA Tide Chase SS	89	1314510	UA Favorite Straight Leg Pant	163
1290744	UA Tide Chaser LS	89	1316018	UA Porter 3-in-1 Jacket	98
1292231	UA Play Up 2.0 Short	167	1316045	UA Sienna 3-in-1 Jacket	141
1294719	UA Hudson Backpack	232	1316142	UA Favorite Crop	164
1297125	UA Fly By Short	168	1316264	UA Specialist Full Zip	39
1299235	UA Raider	82	1316264	UA Specialist Full Zip	105
1299238	UA Speed Freek Bozeman 2.0	84	1316276	UA Specialist Henley	39
1299239	UA W's Speed Freek Bozeman 2.0 600G	84	1316276	UA Specialist Henley	105
1299240	UA W's Speed Freek Bozeman 2.0	85	1316282	UA Wintersweet Hoodie	145
1299899	UA Around Town Beanie	218	1316287	UA Wintersweet 1/2 Zip	145
1299904	UA Boyfriend Cuff Beanie	219	1316696	UA Brow Tine Hoodie	59
1300471	UA Outdoor Fleece Beanie	210	1316698	UA Brow Tine Pant	59
1300473	UA Camo 2.0 Mesh Cap	75	1316732	UA Revenant Windstopper Parka	27
1300477	UA ColdGear Infrared SC Hood	76	1316733	UA Revenant Windstopper Pant	27
1300484	UA W's Camo Snapback	79	1316734	UA Timber Jacket	28
1300488	UA Camo BFL Cap	74	1316736	UA Timber Pant	28
1303129	UA Stellar Tac Side Zip	242	1316737	UA Hunt Blaze Vest	29
1304634	UA Gore-Tex Shoreman Jacket	87	1316741	UA Brow Tine Jacket	21
1304636	UA Gore-Tex Shoreman Pant	88	1316744	UA Brow Tine Pant	21
1304648	UA Fish Hunter Short	91	1316867	UA Reactor Base Crew	35
1304649	UA Fish Hunter Cargo Short	91	1316868	UA Reactor Base Legging	35
1305035	UA Freedom Cap	212	1316872	UA Grit Bib	20
1305037	UA Heathered Blitzing 3.0 Cap	214	1316925	UA Enduro Pant	151
1305038	UA Printed Blitzing Hat	213	1316928	UA Enduro Pant	110
1305038	UA Printed Blitzing Hat	214	1316929	UA Guardian Pant	111
1305039	UA Blitzing Trucker Cap	213	1316930	UA Guardian Cargo Pant	110
1305457	UA Blitzing Cap	225	1316962	UA Gore-Tex Essential Hybrid Jacket	23



# INDEX (Cont.)

1316963	UA Gore-Tex Essential Hybrid Pant	23	1327478	UA Gore-Tex Shoreman Bib	87
1317662	UA Cargo Legging	151	1327591	UA Favorite Fleece Camo Logo Hoodie	147
1317838	Armour Fleece Pant	192	1327676	UA Qualifier WG Perf	121
1317895	UA Synthetic Fleece Jogger	155	1327793	UA Roland Backpack	233
1318231	Armour Fleece Full Zip	173	1327854	UA Tech 1/2 Zip	196
1318517	UA Truckstop Beanie	211	1327855	UA Armour HeatGear Ankle Crop	203
1318534	UA Caliber 2.0 Cap	75	1327876	UA Armour HeatGear LS	202
1318546	UA Armour Liner Glove	217	1328166	UA Offgrid Fleece Solid 1/4 Zip	106
1318573	UA Hunt Liner Glove	78	1328170	UA Tradesman Jacket	101
1318574	UA Hunt Early Season Fleece Glove	78	1328171	UA Tech Terry MTN Graphic Hoodie	107
1318575	UA Mid-Season Windstopper Glove	77	1328190	UA Tech 2.0 V-Neck	126
1318591	UA Billboard Cap	223	1328208	UA Fish Hunter Cargo Pant	90
1318592	UA Truckstop Beanie	223	1328495	UA Tech 2.0 1/2 Zip	122
1318599	UA Huddle Snapback Cap	226	1328496	UA Tech 2.0 LS	123
1320128	UA Tech Twist 1/2 Zip	158	1328566	UA Space Dye Renegade Cap	228
1320252	UA Grit Jacket	19	1328593	UA Textured Mini Headband	220
1320734	UA Fish Hunter Cap	212	1328630	UA ArmourVent Core Cap	215
1320736	UA Rival Fleece PO Hoodie	118	1328703	UA Tech 2.0 Hoodie	123
1320737	UA Rival Fleece FZ Hoodie	117	1328704	UA Tech 2.0 Tank	126
1320739	UA Rival Fleece Pant	119	1328705	UA Tech Mesh Short	127
1320740	UA Rival Fleece Jogger	118	1328992	UA HeatGear Armour Print Capri	166
1320743	Armour Fleece Popover	113	1328998	UA Tech 1/4 Zip	182
1320744	Armour Fleece FZ Hoodie	113	1329007	UA Stunt 2.0 Short	186
1320745	Armour Fleece 1/4 Zip	115	1329257	UA Hunt Storm STR Cap	76
1320757	Armour Fleece Pant	116	1329399	UA Tech Hoodie	182
1320760	Armour Fleece Jogger	116	1329581	UA Boxed Sportsyle SS	131
1320805	UA ColdGear Amour Fitted Mock	36	1329582	UA Team Issue Wordmark SS	132
1320812	UA ColdGear Legging	37	1329583	UA Big Logo SS	132
1320909	UA Synthetic Fleece Pant	155	1329586	UA Boxed Sportsyle LS	131
1321111	UA Scramble Polo	130	1329590	UA Sportstyle Logo SS	134
1321238	UA Storm Beanie	209	1329745	UA Rival Fleece Logo Hoodie	117
1321239	UA ColdGear Infrared Storm Glove	216	1329819	UA Print Fill Logo	188
1321392	UA Tech Twist Full Zip	158	1331201	UA Fish Icon Tee	45
1321438	UA ColdGear Infrared Shield Jacket	99	1331340	UA Tech Terry Camo Fill Hoodie	40
1322139	UA Pennant 2.0 Jacket	180	1331340	UA Tech Terry Camo Fill Hoodie	107
1323321	UA Windstopper Glove	215	1331671	UA Big Logo Novelty Tee	205
1323455	UA Scramble Stripe Polo	130	1331673	UA Finale Legging	195
1323891	UA Tech Tee	185	1331678	UA Big Logo Solid Tee	204
1325328	UA Rival Logo Hoodie	177	1331679	UA Armour HeatGear Legging	203
1325452	Armour Fleece Full Zip	191	1331684	UA Crossfade Tee	188
1325603	UA Tech Terry Camo Hoodie	40	1331687	UA Tech Big Logo Solid Tee	184
1325615	UA Pure Stretch Thong	171	1331690	UA Tech Big Logo LS	183
1325616	UA Pure Stretch Hipster	171	1331691	UA Pennant Tapered Pant	180
1326413	UA Tech 2.0 SS	125	1331692	UA Brawler Tapered Pant	181
1326799	UA Sportstyle Left Chest SS	133	1331693	UA Brawler 2.0 Pant	181
1326825	Armour Fleece Jogger	174	1331851	UA Fusion Pant	111
1327415	UA Tech 6" Boxerjock	135	1332491	UA ColdGear Fitted Crew	36
1327475	UA Shoreman Hybrid Jacket	88	1333604	UA Prototype Wordmark Short	187

1341121	UA Big Logo LS	204	1343264	UA Field Fleece Henley Hoodie	104
1341126	UA Play Up Printed Short	199	1343265	UA Offgrid Fleece Hoodie	106
1341127	UA Play Up Short	199	1343269	Amour ColdGear Mock	189
1341128	UA Prototype Logo Short	187	1343271	Armour ColdGear Legging	189
1341691	UA Iso-Chill Shore Break Camo Hoodie	92	1343272	Armour Fleece Wordmark Hoodie	175
1341800	UA Camo Fill Tee	43	1343273	Armour Fleece Logo Hoodie	174
1341816	UA Iso-Chill Shore Break Camo Crew	92	1343274	Armour Fleece Branded Hoodie	173
1341826	UA Armour HeatGear Bra	206	1343276	UA Rival Hoodie	178
1342656	UA Undeniable SM Duffie	231	1343277	UA Rival Full Zip Hoodie	176
1342657	UA Undeniable MD Duffie	231	1343278	UA Rival Jogger	179
1342658	UA Undeniable LG Duffie	230	1343280	UA Big Logo Print Fill LS	183
1342659	UA Undeniable XL Duffie	230	1343315	UA Terry Camo 1/2 Zip Hoodie	55
1342660	UA Sportstyle Rucksack	233	1343316	UA Lattitude Camo Jacket	61
1342663	UA Undeniable Sackpack	233	1343318	UA Lattitude Camo Vest	61
1342691	UA ColdGear Reactor Performance Jacket	95	1343319	UA Packaged Base 4.0 1/2 Zip	65
1342692	UA ColdGear Reactor Performance Hybrid	95	1343320	UA Packaged Base 3.0 Crew	67
1342700	UA ColdGear Reactor Performance Vest	96	1343321	UA Packaged Base 2.0 Crew	68
1342738	UA Armour Down Hooded Jacket	97	1343323	UA Packaged Base 4.0 Legging	66
1342741	UA Armour Down Vest	97	1343324	UA Packaged Base 3.0 Legging	67
1342787	UA ColdGear Reator Hybrid Jacket	139	1343325	UA Packaged Base 2.0 Legging	68
1342791	Armour Down Parka	137	1343327	UA Scent Control Camo LS Tee	56
1342792	UA ColdGear Reator Performance Jacket	139	1343328	UA Scent Control Tee	56
1342794	UA ColdGear Reator Performance Vest	140	1343329	UA ColdGear Latitude Hoodie	142
1342814	Armour Down Hooded Jacket	138	1343332	UA Tech Terry Graphic Funnel Neck	146
1342815	Armour Down Vest	138	1343333	UA Camo Sleeve Utility	148
1343142	UA Backwoods Hybrid Jacket	13	1343610	Armour Fleece Branded Hoodie	192
1343167	UA Sportstyle Pom Beanie	210	1343612	Armour Fleece Novelty Hoodie	191
1343169	UA Reversible Beanie	209	1343621	UA Rival Full Zip Hoodie	193
1343191	UA Freedom Knit Beanie	210	1343622	UA Rival Print Fill Logo Hoodie	193
1343193	UA Camo Storm Beanie	74	1343623	UA Rival Jogger	193
1343194	UA Reversible Camo Beanie	73	1343627	UA Tech LS	197
1343195	UA PrimaLoft Ridge Reaper Beanie	73	1343640	UA Finale Full Zip Hoodie	194
1343217	UA ColdGear Infrared Fleece Glove	217	1343641	UA Finale Hoodie	194
1343218	UA Storm Softshell Glove	216	1343642	UA Finale Seasonal Crop	195
1343219	UA Rut Fleece Hoodie	20	1343936	UA Big Logo Twist Tee	205
1343220	UA Camo Fleece Gaiter	77	1344119	UA Iso-Chill Shore Break Crew	93
1343240	UA SC Camo SS T	15	1344210	UA Favorite Graphic Crop	163
1343241	UA SC Camo LS T	15	1344391	UA Synthetic Fleece Graphic Popover	153
1343242	UA Packaged Base 4.0 1/4 Zip	31	1344527	UA ColdGear Armour Legging	70
1343243	UA Packaged Base 3.0 Crew	33	1344529	UA ColdGear Armour Print Legging	70
1343244	UA Packaged Base 2.0 Crew	34	1344531	UA ColdGear Armour LS	69
1343245	UA Packaged Base 4.0 Legging	32	1344534	UA ColdGear Armour 1/2 Zip	69
1343246	UA Packaged Base 3.0 Legging	33	1344546	UA Tech Graphic SS Crew	160
1343247	UA Packaged Base 2.0 Legging	34	1344583	UA Grit Bib	62
1343253	UA Outdoor Waffle Henley	108	1344599	UA Waffle Hoodie	147
1343261	UA ColdGear Latitude 1/2 Zip	103	1344632	UA Opening Day: Elk Tee	50
1343262	UA Coldgear Latitude Shacket	103	1344633	UA Opening Day: Whitetail Tee	49
1343263	UA Field Fleece Full Zip	104	1344636	UA Public Land Owner Tee	46

# INDEX (Cont.)

1344637	UA Classic Grizzly Tee	48	1348570	UA Rival Fleece Solid Pant	156
1344638	UA Classic Moose Tee	48	1350785	UA Hunt Armour Fleece Hoodie	41
1344639	UA Classic Mule Deer Tee	47	1353349	UA Packaged Base 4.0 Crew	32
1344640	UA Classic Elk Tee	47	1353351	UA Packaged Base 4.0 Crew	66
1344641	UA Classic Whitetail Tee	46	1646065	UA Split Logo Hybrid SS	184
1344643	UA Novelty Hunt Icon Tee	44	3000292	UA Brow Tine 2.0 400G	83
1344644	UA Hunt Icon Tee	45	3000293	UA Brow Tine 2.0 800G	82
1344645	UA Hunt Icon LS Tee	44	3000302	UA Verge Mid GTX	235
1344646	UA Camo Fill LS Tee	43	3000303	UA Verge Low GTX	236
1344649	UA Camo Fill Tee	149	3000305	UA SpeedFit Mid	236
1344650	UA Hunt Icon Tank	149	3021034	UA Valsetz 1.5	240
1344888	UA ColdGear LS Crew	201	3021035	UA Valsetz 1.5 4E	240
1344889	UA ColdGear Legging	201	3021036	UA Valsetz 1.5 Zip	239
1344890	UA ColdGear LS Mock	200	3021037	UA Valsetz RTS 1.5	248
1345104	UA Graphic Pom Beanie	218	3021225	UA Charged Rogue	246
1345162	UA ColdGear Novelty LS Crew	200	3021247	UA Charged Rogue	251
1345231	UA Rival Wordmark Hoodie	178	3021367	UA Culver Mid WP	237
1345247	UA Rival Printed Hoodie	176	3021373	UA Syncline	238
1345321	Armour Fleece Big Logo Graphic Popover	114	3021903	UA Stellar Tac WP	241
1345388	UA Gametime Pom Beanie	222	3021947	UA Charged Bandit 5	245
1345389	UA Billboard Reversible Beanie	222	3021951	UA Charge Bandit Trail	244
1345399	UA Infinity Shimmer Beanie	228	3021952	UA Charged Assert 8	246
1345413	UA Beanie / Glove Combo	229	3021953	UA Micro G Pursuit BP	247
1345414	UA Beanie / Glove Combo	226	3021955	UA Charged Tocca 2	245
1345652	UA Play Up Pant	198	3021968	UA Charged Bandit Trail	249
1345652	UA Scrimmage Backpack	232	3021969	UA Micro G Pursuit BP	251
1345752	UA Payload Button Down LS	108	3021971	UA Charged Tocca 2	251
1345954	UA Outdoor Utility	148	3021972	UA Charged Assert 8	250
1345955	UA Camo Sleeve Utility	41	3022092	UA GS Pursuit BP	252
1345961	UA W's Camo Beanie	79	3022094	UA PS Pursuit BP AC	253
1345977	UA Whitetail Skullmatic Tee	49	3022096	UA PS Pursuit BP AC Wide	253
1345978	UA Elk Skullmatic Tee	50	3022100	UA GS Assert 8	254
1345989	UA Tradesman 2.0 Flannel	109	3022101	UA PS Assert 8 AC	254
1345990	UA Tradesman 2.0 Flannel	146	3022138	UA Valsetz 1.5 WP	239
1346045	UA Mountain Base Beanie 2.0	211	3022374	UA Culver Low WP	237
1346844	UA Graphic Sportstyle Classic Crew	169	3022641	UA Charged Assert 8 4E	247
1347443	UA Grit Pant	19	3022645	UA Charged Assert 8 4E	250
1347877	UA Armour HeatGear SS	202	3022784	UA Charge Bandit Trail GTX	244
1348020	UA CG Reactor Hybrid Lite	102	3022786	UA Charged Bandit Trail GTX	249
1348020	UA ColdGear Reactor Hybrid Lite Vest	96			
1348021	UA ColdGear Reator Hybrid Lite Jacket	140			
1348246	UA Synthetic Fleece Chenille Logo Popover	154			
1348426	UA IsoChill Brush Line LS	14			
1348428	UA IsoChill Brush Line Hoodie	14			
1348465	UA Adapt Pant	109			
1348489	UA Rival Solid Jogger	179			
1348550	UA Rival Fleece Sportstyle Graphic Hoodie	157			
1348559	UA Rival Fleece Sportstyle LC Sleeve Graphic Full Zip	156			

# WE WILL

## PROTECT

WE WILL PROTECT OUR NATURAL RESOURCES:  
LAND & WATER CONSERVATION.

---

## INSPIRE

WE WILL INSPIRE OUR YOUTH TO GET OUTDOORS  
AS STEWARDS OF THE LAND.

---

## CHAMPION

WE WILL CHAMPION A SAFE AND ETHICAL  
CODE OF CONDUCT.

---

## HONOR

WE WILL HONOR THE HARD WORK AND DEDICATION IT  
TAKES TO BE AN ELITE OUTDOORSMAN.



UNDER ARMOUR.

Check out an excellent selection of clothing & footwear we offer on our website.