

# LIGHTING CATALOG

WIRELESS CONTROLS AND INTELLIGENT FIXTURES  
LED FIXTURES AND LED LAMPS  
TRADITIONAL LAMPS



# CONTENTS



XELEUM BY EIKO ..... 2



LED FIXTURES ..... 8



LED LAMPS ..... 28

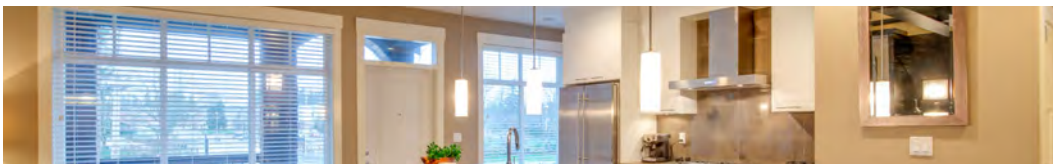

TRADITIONAL LAMPS ..... 46

TERMS, CONDITIONS, AND WARRANTIES ..... 65

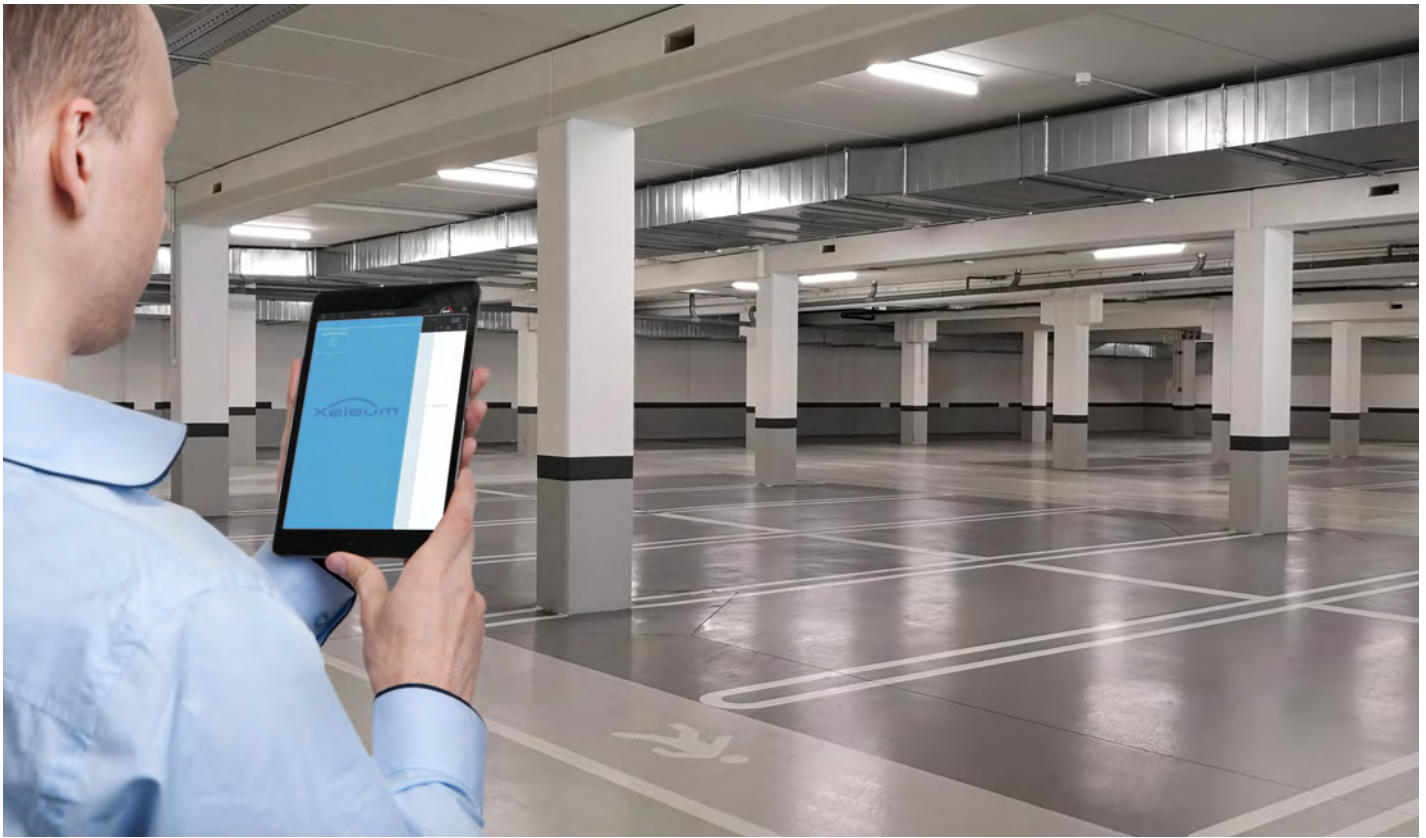

## XELEUM BY EIKO

EiKO presents **XELEUM**<sup>®</sup> – featuring a line of intelligent fixtures with the **Xi-Fi**<sup>®</sup> wireless flood mesh network control system, a powerful sub-GHz technology that fulfills the essential lighting control requirements while being secure, reliable and easily scalable.

Xi-Fi offers an intuitive interface, enabling the user to create zones of fixtures, adjust light levels, control illumination, and manage time-out settings, all without having to make any physical adjustments to the fixtures themselves.

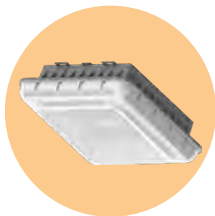

GARAGE

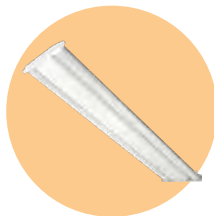

LINEAR

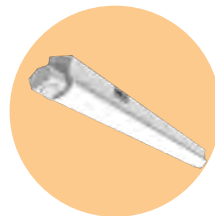

STAIRWELL



HIGH BAY

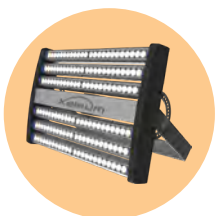

STADIUM



TUNNEL



TROFFER

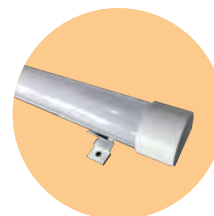

RETROFIT



COVE



## PHAETON GARAGE &amp; CANOPY

Order Code	Item	Size	Watts	Lumens	CCT	CRI	Volts	Dimming	Life/Hrs	Mount*	DLC Premium	Xi-Fi
10879	XBPG14-4040UY65CC	14"	40W	5,385	4000K	80+	100~277V	0-10V	54,000	Ceiling	✓	✓
11319	XBPG14-4040UY65CANC	14"	40W	5,385	4000K	80+	100~277V	0-10V	54,000	Ceiling	✓	✓
10880	XBPG14-4050UY65CC	14"	40W	5,481	5000K	80+	100~277V	0-10V	54,000	Ceiling	✓	✓
11320	XBPG14-4050UY65CANC	14"	40W	5,481	5000K	80+	100~277V	0-10V	54,000	Ceiling	✓	✓
10881	XBPG14-7540UY65CC	14"	75W	10,079	4000K	80+	100~277V	0-10V	54,000	Ceiling	✓	✓
20128	XBPG14-7540UY65CANC	14"	75W	10,079	4000K	80+	100~277V	0-10V	54,000	Ceiling	✓	✓
10882	XBPG14-7550UY65CC	14"	75W	10,379	5000K	80+	100~277V	0-10V	54,000	Ceiling	✓	✓
20129	XBPG14-7550UY65CANC	14"	75W	10,379	5000K	80+	100~277V	0-10V	54,000	Ceiling	✓	✓
11323	XBPG14-9640UY65CC	14"	96W	13,420	4000K	80+	100~277V	0-10V	54,000	Ceiling	✓	✓
11321	XBPG14-9640UY65CANC	14"	96W	13,420	4000K	80+	100~277V	0-10V	54,000	Ceiling	✓	✓
11324	XBPG14-9650UY65CC	14"	96W	13,674	4000K	80+	100~277V	0-10V	54,000	Ceiling	✓	✓
11322	XBPG14-9650UY65CANC	14"	96W	13,674	4000K	80+	100~277V	0-10V	54,000	Ceiling	✓	✓

\*Also available with Canopy Mount; contact your EIKO-Xeleum Rep for details.

## HYPERION LINEAR HIGH BAY

Item	Watts	Lumens	CCT	CRI	Volts*	Dimming	Beam	Mount	DLC Premium	Xi-Fi
XNILH100-40UY-90CA-XIFI	100W	13,498	4000K	80+	100~277V	0-10V	90°	Cable	✓	✓
XNILH100-50UY-90CA-XIFI	100W	13,498	5000K	80+	100~277V	0-10V	90°	Cable	✓	✓
XNILH150-40UY-90CA-XIFI	150W	19,909	4000K	80+	100~277V	0-10V	90°	Cable	✓	✓
XNILH150-50UY-90SM-XIFI	150W	19,920	5000K	80+	100~277V	0-10V	90°	Surface	✓	✓
XNILH200-40UY-90CA-XIFI	200W	27,710	4000K	80+	100~277V	0-10V	90°	Cable	✓	✓
XNILH200-50UY-90SM-XIFI	200W	27,720	5000K	80+	100~277V	0-10V	90°	Surface	✓	✓
XNILH240-40UY-90CA-XIFI	240W	32,580	4000K	80+	100~277V	0-10V	90°	Cable	✓	✓
XNILH240-50UY-90SM-XIFI	240W	32,590	5000K	80+	100~277V	0-10V	90°	Surface	✓	✓
XNILH300-40UY-90CA-XIFI	300W	38,172	4000K	80+	100~277V	0-10V	90°	Cable	✓	✓
XNILH300-50UY-90SM-XIFI	300W	38,182	5000K	80+	100~277V	0-10V	90°	Surface	✓	✓
XNILH400-40UY-90SM-XIFI	400W	54,665	4000K	80+	100~277V	0-10V	90°	Surface	✓	✓
XNILH400-50UY-90SM-XIFI	400W	54,675	5000K	80+	100~277V	0-10V	90°	Surface	✓	✓

\*Also available in 277-480V; replace "U" in part number with "H".  
Battery back-up available for 100W and 150W fixtures.

## ATHENA WALL MOUNTED STAIRWELL

Item	Watts	Lumens	CCT	CRI	Volts	Dimming	Beam	Mount	DLC	Xi-Fi
XBSW02-M40KUN	26W	2,965 LM	4000K	>83	100-277	Yes	90°	Wall		✓
XBSW02-M50KUN	26W	3,028 LM	5000K	>83	100-277	Yes	90°	Wall	✓	✓

Available with battery back-up upon request.

## ARTEMIS CEILING MOUNTED STAIRWELL

Item	Watts	Lumens	CCT	CRI	Volts	Dimming	Beam	Mount	DLC	Xi-Fi
XASC04-M40KUN	41W	4,600 LM	4000K	>82	100-277	Yes	180°	Ceiling	✓	✓
XASC04-M50KUN	41W	4,600 LM	5000K	>82	100-277	Yes	180°	Ceiling	✓	✓

Available with battery back-up upon request.

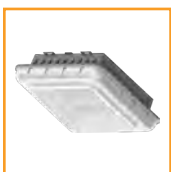

PHAETON



HYPERION



ATHENA



ARTEMIS

**POSEIDON LINEAR**

Item	Size	Watts	Lumens	CCT	CRI	Volts	Dimming	Mount	DLC Premium	Xi-Fi
XLPG48-4040UY65SM	4'	40W	6,292	4000K	80+	120~277V	0-10V	Surface	✓	✓
XLPG48-4040UY65CM	4'	40W	6,292	4000K	80+	120~277V	0-10V	Conduit	✓	✓
XLPG48-4050UY65SM	4'	40W	6,292	5000K	80+	120~277V	0-10V	Surface	✓	✓
XLPG48-4050UY65CM	4'	40W	6,292	5000K	80+	120~277V	0-10V	Conduit	✓	✓
XLPG48-7540UY65SM	4'	75W	10,292	4000K	80+	120~277V	0-10V	Surface	✓	✓
XLPG48-7540UY65CM	4'	75W	10,292	4000K	80+	120~277V	0-10V	Conduit	✓	✓
XLPG48-7550UY65SM	4'	75W	10,292	5000K	80+	120~277V	0-10V	Surface	✓	✓
XLPG48-7550UY65CM	4'	75W	10,292	5000K	80+	120~277V	0-10V	Conduit	✓	✓

**EOS COMPACT HIGH BAY**

Item	Watts	Lumens	CCT	CRI	Volts	Dimming	Beam	Finish	DLC Premium	Xi-Fi (Optional)
XHH100-40UY-090N-HE	100W	14,926 lm	4000K	80+	100~277V	0-10V	90°	Dark Grey	✓	✓
XHH120-40UY-090N-HE	120W	17,910 lm	4000K	80+	100~277V	0-10V	90°	Dark Grey	✓	✓
XHH160-40UY-090N-HE	160W	23,026 lm	4000K	80+	100~277V	0-10V	90°	Dark Grey	✓	✓
XHH200-40UY-090N-HE	200W	28,780 lm	4000K	80+	100~277V	0-10V	90°	Dark Grey	✓	✓
XHH240-40UY-090N-HE	240W	32,958 lm	4000K	80+	100~277V	0-10V	90°	Dark Grey	✓	✓
XHH100-50UY-090N-HE	100W	15,272 lm	5000K	80+	100~277V	0-10V	90°	Dark Grey	✓	✓
XHH120-50UY-090N-HE	120W	18,240 lm	5000K	80+	100~277V	0-10V	90°	Dark Grey	✓	✓
XHH160-50UY-090N-HE	160W	23,785 lm	5000K	80+	100~277V	0-10V	90°	Dark Grey	✓	✓
XHH200-50UY-090N-HE	200W	29,730 lm	5000K	80+	100~277V	0-10V	90°	Dark Grey	✓	✓
XHH240-50UY-090N-HE	240W	34,028 lm	5000K	80+	100~277V	0-10V	90°	Dark Grey	✓	✓

\*Optional 60° beam angle available.

**JAVELIN LINEAR RETROFIT**

Item	Size	Watts	Lumens	CCT	CRI	Volts	Dimming	Finish
XALRS4-0420W35K-BUYW	4'	20W	2,654	3500K	80+	100~277V	0-10V	White
XALRS4-0420W40K-BUYW	4'	20W	2,708	4000K	80+	100~277V	0-10V	White
XALRS4-0420W50K-BUYW	4'	20W	2,763	5000K	80+	100~277V	0-10V	White
XALRS4-0440W35K-BUYW	4'	40W	5,058	3500K	80+	100~277V	0-10V	White
XALRS4-0440W40K-BUYW	4'	40W	5,161	4000K	80+	100~277V	0-10V	White
XALRS4-0440W50K-BUYW	4'	40W	5,264	5000K	80+	100~277V	0-10V	White
XALRS4-0840W35K-BUYW	8'	40W	5,402	3500K	80+	100~277V	0-10V	White
XALRS4-0840W40K-BUYW	8'	40W	5,512	4000K	80+	100~277V	0-10V	White
XALRS4-0840W50K-BUYW	8'	40W	5,622	5000K	80+	100~277V	0-10V	White
XALRS4-0875W35K-BUYW	8'	75W	9,230	3500K	80+	100~277V	0-10V	White
XALRS4-0875W40K-BUYW	8'	75W	9,418	4000K	80+	100~277V	0-10V	White
XALRS4-0875W50K-BUYW	8'	75W	9,606	5000K	80+	100~277V	0-10V	White

**ZEUS HIGH POLE STADIUM**

Item	Watts	Lumens	CCT	CRI	Volts	Beam
XAPL160-40KUN-N1NSD1	160W	16,317	4000K	80+	100~277V	8°
XAPL160-40KUN-N1SFD1	160W	16,317	4000K	80+	100~277V	30°
XAPL160-40KUN-N1WFD1	160W	17,948	4000K	80+	100~277V	46°
XAPL160-40KUN-N1OHD1	160W	17,948	4000K	80+	100~277V	47°x18°
XAPL160-50KUN-N2NSD1	160W	16,477	5000K	80+	100~277V	8°

CONTINUED ON NEXT PAGE >>>



POSEIDON



EOS



JAVELIN



ZEUS

**ZEUS HIGH POLE STADIUM**

Item	Watts	Lumens	CCT	CRI	Volts	Beam
XAPL160-50KUN-N2SFD1	160W	16,477	5000K	80+	100~277V	30°
XAPL160-50KUN-N2WFD1	160W	18,124	5000K	80+	100~277V	46°
XAPL160-50KUN-N2OHD1	160W	18,124	5000K	80+	100~277V	47°x18°
XAPL320-40KUN-N1NSD1	320W	32,648	4000K	80+	100~277V	8°
XAPL320-40KUN-N1SFD1	320W	32,648	4000K	80+	100~277V	30°
XAPL320-40KUN-N1WFD1	320W	35,912	4000K	80+	100~277V	46°
XAPL320-40KUN-N1OHD1	320W	35,912	4000K	80+	100~277V	47°x18°
XAPL320-50KUN-N2NSD1	320W	32,968	5000K	80+	100~277V	8°
XAPL320-50KUN-N2SFD1	320W	32,968	5000K	80+	100~277V	30°
XAPL320-50KUN-N2WFD1	320W	36,264	5000K	80+	100~277V	46°
XAPL320-50KUN-N2OHD1	320W	36,264	5000K	80+	100~277V	47°x18°

**AURORA HIGH MAST STADIUM**

Item	Watts	Lumens	CCT	CRI	Volts	Beam
XBPL400-50KU30N	400W	54,000 LM	5000 K	75+	100~277V	30°
XBPL400-50KU30D	400W	54,000 LM	5000 K	75+	100~277V	30°
XBPL400-50KU30P	400W	54,000 LM	5000 K	75+	100~277V	30°
XBPL480-50KU30N	480W	64,800 LM	5000 K	75+	100~277V	30°
XBPL480-50KU30D	480W	64,800 LM	5000 K	75+	100~277V	30°
XBPL480-50KU30P	480W	64,800 LM	5000 K	75+	100~277V	30°
XBPL800-50KU30N	800W	108,000 LM	5000 K	75+	100~277V	30°
XBPL800-50KU30D	800W	108,000 LM	5000 K	75+	100~277V	30°
XBPL800-50KU30P	800W	108,000 LM	5000 K	75+	100~277V	30°
XBPL960-50KU30N	960W	129,600 LM	5000 K	75+	100~277V	30°
XBPL960-50KU30D	960W	129,600 LM	5000 K	75+	100~277V	30°
XBPL960-50KU30P	960W	129,600 LM	5000 K	75+	100~277V	30°
XBPL1200-50KU30N	1,200W	162,000 LM	5000 K	75+	100~277V	30°
XBPL1200-50KU30D	1,200W	162,000 LM	5000 K	75+	100~277V	30°
XBPL1200-50KU30P	1,200W	162,000 LM	5000 K	75+	100~277V	30°

**BATTEN LINEAR**

Item	Size	Watts	Lumens	CCT	CRI	Volts	Lens	DLC
XBAT02-S40K-BUNW	2'	12W	1,725	4000K	80+	100~277V	White	✓
XBAT02-S50K-BUNW	2'	12W	1,745	5000K	80+	100~277V	White	✓
XBAT04-S40K-BUNW	4'	20W	3,080	4000K	80+	100~277V	White	✓
XBAT04-S50K-BUNW	4'	20W	3,100	5000K	80+	100~277V	White	✓
XBAT08-S40K-BUNW	8'	40W	5,361	4000K	80+	100~277V	White	✓
XBAT08-S50K-BUNW	8'	40W	5,388	5000K	80+	100~277V	White	✓

**PATHFINDER TUNNEL**

Item	Size	Watts	Lumens	CCT	CRI*	Volts	Dimming
XBTL12-18W40KUY66	12"	18W	2,130	4000K	80+	120~277V	0-10V
XBTL12-25W40KUY66	12"	25W	2,958	4000K	80+	120~277V	0-10V
XBTL12-36W40KUY66	12"	36W	4,260	4000K	80+	120~277V	0-10V
XBTL12-18W50KUY66	12"	18W	2,134	5000K	80+	120~277V	0-10V
XBTL12-25W50KUY66	12"	25W	2,964	5000K	80+	120~277V	0-10V
XBTL12-36W50KUY66	12"	36W	4,268	5000K	80+	120~277V	0-10V



AURORA



BATTEN



PATHFINDER

\*Also available with 90+ CRI.

### RHODIUM CENTER BASKET

Item	Retrofit/ Fixture	Size	Watts	Lumens	CCT	CRI	Volts	Dimming	DLC Premium
XATRF14-H35KUX4Y	Fixture	1'x4'	27W	3,411	3500K	80+	100-277V	0-10V	
XATRF14-H40KUX4Y	Fixture	1'x4'	27W	3,590	4000K	80+	100-277V	0-10V	✓
XATRF14-H50KUX4Y	Fixture	1'x4'	27W	3,770	5000K	80+	100-277V	0-10V	
XATRF22-H35KUX4Y	Fixture	2'x2'	21W	2,593	3500K	80+	100-277V	0-10V	
XATRF22-H40KUX4Y	Fixture	2'x2'	21W	2,729	4000K	80+	100-277V	0-10V	✓
XATRF22-H50KUX4Y	Fixture	2'x2'	21W	2,865	5000K	80+	100-277V	0-10V	
XATRF24-H35KUX4Y	Fixture	2'x4'	29W	3,896	3500K	80+	100-277V	0-10V	✓
XATRF24-H40KUX4Y	Fixture	2'x4'	28W	3,768	4000K	80+	100-277V	0-10V	✓
XATRF24-H50KUX4Y	Fixture	2'x4'	28W	3,688	5000K	80+	100-277V	0-10V	✓
XATRRA14-H35KUX4Y	Retrofit	1'x4'	27W	3,416	3500K	80+	100-277V	0-10V	
XATRRA14-H40KUX4Y	Retrofit	1'x4'	27W	3,596	4000K	80+	100-277V	0-10V	✓
XATRRA14-H50KUX4Y	Retrofit	1'x4'	27W	3,776	5000K	80+	100-277V	0-10V	
XATRRA22-H35KUX4Y	Retrofit	2'x2'	21W	2,566	3500K	80+	100-277V	0-10V	
XATRRA22-H40KUX4Y	Retrofit	2'x2'	21W	2,663	4000K	80+	100-277V	0-10V	✓
XATRRA22-H50KUX4Y	Retrofit	2'x2'	21W	2,836	5000K	80+	100-277V	0-10V	
XATRRA24-H35KUX4Y	Retrofit	2'x4'	29W	3,732	3500K	80+	100-277V	0-10V	
XATRRA24-H40KUX4Y	Retrofit	2'x4'	29W	3,928	4000K	80+	100-277V	0-10V	✓
XATRRA24-H50KUX4Y	Retrofit	2'x4'	29W	4,124	5000K	80+	100-277V	0-10V	

### MAGFIT UNIVERSAL RETROFIT KIT

Item	Size	Watts	Lumens	CCT	CRI	Volts	Dimming	Lens	End Feed	DLC Premium
XRURK02-12W30B-SYWS	2'	12W	1,593 lm	3000K	80+	100-277V	0-10V	White	Single	✓
XRURK02-12W40B-SYWS	2'	12W	1,584 lm	4000K	80+	100-277V	0-10V	White	Single	✓
XRURK02-12W50B-SYWS	2'	12W	1,608 lm	5000K	80+	100-277V	0-10V	White	Single	✓
XRURK02-12W30B-SYWD	2'	12W	1,593 lm	3000K	80+	100-277V	0-10V	White	Double	✓
XRURK02-12W40B-SYWD	2'	12W	1,584 lm	4000K	80+	100-277V	0-10V	White	Double	✓
XRURK02-12W50B-SYWD	2'	12W	1,608 lm	5000K	80+	100-277V	0-10V	White	Double	✓
XRURK04-16W30B-SYWS	4'	16W	2,160 lm	3000K	80+	100-277V	0-10V	White	Single	✓
XRURK04-16W40B-SYWS	4'	16W	2,240 lm	4000K	80+	100-277V	0-10V	White	Single	✓
XRURK04-16W50B-SYWS	4'	16W	2,320 lm	5000K	80+	100-277V	0-10V	White	Single	✓
XRURK04-16W30B-SYWD	4'	16W	2,160 lm	3000K	80+	100-277V	0-10V	White	Double	✓
XRURK04-16W40B-SYWD	4'	16W	2,240 lm	4000K	80+	100-277V	0-10V	White	Double	✓
XRURK04-16W50B-SYWD	4'	16W	2,320 lm	5000K	80+	100-277V	0-10V	White	Double	✓
XRURK04-18W30B-SYWS	4'	18W	2,430 lm	3000K	80+	100-277V	0-10V	White	Single	✓
XRURK04-18W40B-SYWS	4'	18W	2,484 lm	4000K	80+	100-277V	0-10V	White	Single	✓
XRURK04-18W50B-SYWS	4'	18W	2,520 lm	5000K	80+	100-277V	0-10V	White	Single	✓
XRURK04-18W30B-SYWD	4'	18W	2,430 lm	3000K	80+	100-277V	0-10V	White	Double	✓
XRURK04-18W40B-SYWD	4'	18W	2,484 lm	4000K	80+	100-277V	0-10V	White	Double	✓
XRURK04-18W50B-SYWD	4'	18W	2,520 lm	5000K	80+	100-277V	0-10V	White	Double	✓
XRURK04-28W30B-SYWS	4'	28W	3,780 lm	3000K	80+	100-277V	0-10V	White	Single	✓
XRURK04-28W40B-SYWS	4'	28W	3,864 lm	4000K	80+	100-277V	0-10V	White	Single	✓
XRURK04-28W50B-SYWS	4'	28W	3,759 lm	5000K	80+	100-277V	0-10V	White	Single	✓
XRURK04-28W30B-SYWD	4'	28W	3,780 lm	3000K	80+	100-277V	0-10V	White	Double	✓
XRURK04-28W40B-SYWD	4'	28W	3,864 lm	4000K	80+	100-277V	0-10V	White	Double	✓
XRURK04-28W50B-SYWD	4'	28W	3,759 lm	5000K	80+	100-277V	0-10V	White	Double	✓



RHODIUM



MAGFIT



## HELIOS COVE

Item	Size	Watts	Lumens	CCT	CRI	Volts	Dimming
XBCL01-M30KU	1'	5.9W	705	3000K	80+	100~277V	0-10V
XBCL01-M35KU	1'	5.9W	710	3500K	80+	100~277V	0-10V
XBCL01-M40KU	1'	5.9W	714	4000K	80+	100~277V	0-10V
XBCL02-M30KU	2'	11.8W	1,410	3000K	80+	100~277V	0-10V
XBCL02-M35KU	2'	11.8W	1,420	3500K	80+	100~277V	0-10V
XBCL02-M40KU	2'	11.8W	1,428	4000K	80+	100~277V	0-10V
XBCL04-M30KU	4'	23.6W	2,820	3000K	80+	100~277V	0-10V
XBCL04-M35KU	4'	23.6W	2,840	3500K	80+	100~277V	0-10V
XBCL04-M40KU	4'	23.6W	2,856	4000K	80+	100~277V	0-10V



HELIOS





## LED FIXTURES

EiKO delivers LED fixture and retrofit kits for indoor and outdoor applications, replacing conventional lighting systems. Our full line of LED fixtures – including high bays, slim panels, troffers, strips, canopies, and downlight kits – offers customization to meet your market segment and application needs.



AREA



FLOOD



HIGH BAY

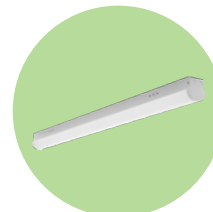

LINEAR



VAPOR TIGHT

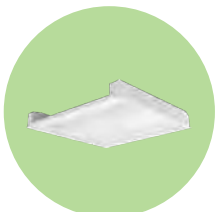

TROFFER



PANEL



DOWNLIGHT



GARAGE



WALLPACK



## VERT SITE LIGHT

Order Code	Item	Lumens	Watts	CCT	CRI	Volts	Life/Hrs	Dimming	Optics	DLC Premium
10137	VRT1-130/C5/740-U-D-T3-BZ	13,000	100W	4000K	70+	100~277V	50,000	0-10V	Type 3	✓
10150	VRT1-130/C5/740-U-D-T5-BZ	13,000	100W	4000K	70+	100~277V	50,000	0-10V	Type 5	✓
10138	VRT1-130/C5/750-U-D-T3-BZ	13,000	100W	5000K	70+	100~277V	50,000	0-10V	Type 3	✓
10151	VRT1-130/C5/750-U-D-T5-BZ	13,000	100W	5000K	70+	100~277V	50,000	0-10V	Type 5	✓
10139	VRT1-195/C5/740-U-D-T3-BZ	19,500	150W	4000K	70+	100~277V	50,000	0-10V	Type 3	✓
10152	VRT1-195/C5/740-U-D-T5-BZ	19,500	150W	4000K	70+	100~277V	50,000	0-10V	Type 5	✓
10140	VRT1-195/C5/750-U-D-T3-BZ	19,500	150W	5000K	70+	100~277V	50,000	0-10V	Type 3	✓
10153	VRT1-195/C5/750-U-D-T5-BZ	19,500	150W	5000K	70+	100~277V	50,000	0-10V	Type 5	✓
10143	VRT2-240/C5/740-U-D-T3-BZ	24,000	185W	4000K	70+	100~277V	50,000	0-10V	Type 3	✓
10156	VRT2-240/C5/740-U-D-T5-BZ	24,000	185W	4000K	70+	100~277V	50,000	0-10V	Type 5	✓
10144	VRT2-240/C5/750-U-D-T3-BZ	24,000	185W	5000K	70+	100~277V	50,000	0-10V	Type 3	✓
10157	VRT2-240/C5/750-U-D-T5-BZ	24,000	185W	5000K	70+	100~277V	50,000	0-10V	Type 5	✓
10145	VRT2-380/C5/740-U-D-T3-BZ	38,000	300W	4000K	70+	100~277V	50,000	0-10V	Type 3	✓
10158	VRT2-380/C5/740-U-D-T5-BZ	38,000	300W	4000K	70+	100~277V	50,000	0-10V	Type 5	✓
10147	VRT2-380/C5/750-U-D-T3-BZ	38,000	300W	5000K	70+	100~277V	50,000	0-10V	Type 3	✓
10159	VRT2-380/C5/750-U-D-T5-BZ	38,000	300W	5000K	70+	100~277V	50,000	0-10V	Type 5	✓
10520	VRT3-563/C5/740-U-D-T3-BZ	56,250	450W	4000K	70+	120~277V	50,000	0-10V	Type 3	✓
10521	VRT3-563/C5/750-U-D-T3-BZ	56,250	450W	5000K	70+	120~277V	50,000	0-10V	Type 3	✓
10526	VRT1-125/C5/740-V-D-T3-BZ	12,500	100W	4000K	70+	200~480V	50,000	0-10V	Type 3	✓
10528	VRT1-125/C5/740-V-D-T5-BZ	12,500	100W	4000K	70+	200~480V	50,000	0-10V	Type 5	✓
10527	VRT1-125/C5/750-V-D-T3-BZ	12,500	100W	5000K	70+	200~480V	50,000	0-10V	Type 3	✓
10529	VRT1-125/C5/750-V-D-T5-BZ	12,500	100W	5000K	70+	200~480V	50,000	0-10V	Type 5	✓
10141	VRT1-195/C5/740-V-D-T3-BZ	19,500	150W	4000K	70+	200~480V	50,000	0-10V	Type 3	✓
10154	VRT1-195/C5/740-V-D-T5-BZ	19,500	150W	4000K	70+	200~480V	50,000	0-10V	Type 5	✓
10142	VRT1-195/C5/750-V-D-T3-BZ	19,500	150W	5000K	70+	200~480V	50,000	0-10V	Type 3	✓
10155	VRT1-195/C5/750-V-D-T5-BZ	19,500	150W	5000K	70+	200~480V	50,000	0-10V	Type 5	✓
10516	VRT2-250/C5/740-V-D-T3-BZ	25,000	200W	4000K	70+	200~480V	50,000	0-10V	Type 3	✓
10518	VRT2-250/C5/740-V-D-T5-BZ	25,000	200W	4000K	70+	200~480V	50,000	0-10V	Type 5	✓
10517	VRT2-250/C5/750-V-D-T3-BZ	25,000	200W	5000K	70+	200~480V	50,000	0-10V	Type 3	✓
10519	VRT2-250/C5/750-V-D-T5-BZ	25,000	200W	5000K	70+	200~480V	50,000	0-10V	Type 5	✓
10148	VRT2-380/C5/740-V-D-T3-BZ	38,000	300W	4000K	70+	200~480V	50,000	0-10V	Type 3	✓
10160	VRT2-380/C5/740-V-D-T5-BZ	38,000	300W	4000K	70+	200~480V	50,000	0-10V	Type 5	✓
10149	VRT2-380/C5/750-V-D-T3-BZ	38,000	300W	5000K	70+	200~480V	50,000	0-10V	Type 3	✓
10161	VRT2-380/C5/750-V-D-T5-BZ	38,000	300W	5000K	70+	200~480V	50,000	0-10V	Type 5	✓
10524	VRT3-563/C5/740-V-D-T3-BZ	56,250	450W	4000K	70+	200~480V	50,000	0-10V	Type 3	✓
10525	VRT3-563/C5/750-V-D-T3-BZ	56,250	450W	5000K	70+	200~480V	50,000	0-10V	Type 3	✓

## VERT MOUNTING OPTIONS (MUST BE PURCHASED WITH FIXTURE)

Order Code	Item	Description
10162	VRT-S-BZ	Slipfitter Mount for VERT, 2 3/8", Bronze
10135	VRT-D-BZ	Direct Mount for VERT, Bronze
10134	VRT-Y-BZ	Yoke Mount for VERT, Bronze



VERT

## SIGNAL FLOOD LIGHT &amp; HIGH BAY

Order Code	Item	Lumens	Watts	CCT	CRI	Volts	Life/Hrs	Dimming	DLC Premium
10290	SIG-720/G0/740-U-D-G-BK	72,000	450W	4000K	70+	100~277V	50000	0-10V	✓
10291	SIG-720/G0/750-U-D-G-BK	72,000	450W	5000K	70+	100~277V	50000	0-10V	✓
10292	SIG-960/G0/740-U-D-G-BK	96,000	600W	4000K	70+	100~277V	50000	0-10V	✓
10293	SIG-960/G0/750-U-D-G-BK	96,000	600W	5000K	70+	100~277V	50000	0-10V	✓
10294	SIG-720/G0/740-V-D-G-BK	72,000	450W	4000K	70+	277~480V	50000	0-10V	✓
10295	SIG-720/G0/750-V-D-G-BK	72,000	450W	5000K	70+	277~480V	50000	0-10V	✓
10296	SIG-960/G0/740-V-D-G-BK	96,000	600W	4000K	70+	277~480V	50000	0-10V	✓
10297	SIG-960/G0/750-V-D-G-BK	96,000	600W	5000K	70+	277~480V	50000	0-10V	✓

## SIGNAL ACCESSORIES

Order Code	Item	Description
10188	SIG-LENS-PC30D	Signal Lens, 30°
10189	SIG-LENS-PC60D	Signal Lens, 60°
10190	SIG-REFLECTOR-AL90D	Signal Refelctor, Aluminum, 90°
10298	SIG-S-BK	Signal Slipfitter for up to 2 3/8 Pipe
10187	SIG-SMK-BK	Signal Surface Mount Kit, Black
10185	SIG-VISOR-BK	Signal Visor, Black
10186	SIG-Y-BK	Signal Yoke Mounting Bracket, Black

## AFL ARCHITECTURAL FLOOD LIGHT

Order Code	Item	Nominal Lumens	Watts	CCT	CRI	Volts	Life/Hrs	Dimming
11165	AFL2/75W/740/UD/BZ/WF	8,500	75W	4000K	70+	100~277V	50,000	1-10V
11166	AFL2/75W/750/UD/BZ/WF	8,500	75W	5000K	70+	100~277V	50,000	1-10V
11167	AFL2/100W/740/UD/BZ/WF	11,500	100W	4000K	70+	100~277V	50,000	1-10V
11168	AFL2/100W/750/UD/BZ/WF	11,500	100W	5000K	70+	100~277V	50,000	1-10V
11169	AFL2/150W/740/UD/BZ/WF	17,000	150W	4000K	70+	100~277V	50,000	1-10V
11170	AFL2/150W/750/UD/BZ/WF	17,000	150W	5000K	70+	100~277V	50,000	1-10V
11171	AFL3/200W/740/UD/BZ/WF	23,400	200W	4000K	70+	100~277V	50,000	1-10V
11172	AFL3/200W/750/UD/BZ/WF	23,400	200W	5000K	70+	100~277V	50,000	1-10V
11173	AFL3/240W/740/UD/BZ/WF	28,400	240W	4000K	70+	100~277V	50,000	1-10V
11174	AFL3/240W/750/UD/BZ/WF	28,400	240W	5000K	70+	100~277V	50,000	1-10V

## AFL ACCESSORIES

Order Code	Item	Description
11177	AFL2/3-S-BZ	AFL2/AFL3 Flood Light Slip Fitter Bronze
11178	AFL2/3-T-BZ	AFL2/AFL3 Flood Light Trunnion Bronze
11179	AFL2-Y-BZ	AFL2 Flood Light Yoke Bronze
11180	AFL3-Y-BZ	AFL3 Flood Light Yoke Bronze
11182	AFL2-WG	AFL2 Flood Light Wire Guard - Medium
11183	AFL3-WG	AFL3 Flood Light Wire Guard - Large



SIGNAL



AFL

**BOX FLOOD LIGHT**

Order Code	Item	Lumens	Watts	CCT	CRI	Volts	Life/Hrs	Dimming	Replace HID	DLC Premium
10820	BOX1-73/50W/750-U-D-Y-BZ	7,300	50W	5000K	70+	120~277V	60,000	0-10V		✓
10822	BOX1-108/80W/750-U-D-Y-BZ	10,800	80W	5000K	70+	120~277V	60,000	0-10V	up to 320W	✓
10824	BOX2-205/150W/750-U-D-Y-BZ	20,500	150W	5000K	70+	120~277V	60,000	0-10V	up to 400W	✓
10826	BOX2-310/230W/750-U-D-Y-BZ	31,000	230W	5000K	70+	120~277V	60,000	0-10V	up to 1000W	✓

**FLJ UTILITY FLOOD LIGHT**

Order Code	Item	Lumens	Watts	CCT	CRI	Volts	Life/Hrs	Dimming	Mount	Replace HID	DLC
09619	FLJ-1C-30K-K-U	1,350	12W	3000K	80+	120~277V	50,000		Knuckle	150W	✓
09618	FLJ-1C-30K-Y-U	1,350	12W	3000K	80+	120~277V	50,000		Yoke	150W	✓
09612	FLJ-1C-50K-K-U	1,350	12W	5000K	80+	120~277V	50,000		Knuckle	150W	✓
09611	FLJ-1C-50K-Y-U	1,350	12W	5000K	80+	120~277V	50,000		Yoke	150W	✓
09614	FLJ-3C-30K-K-U	3,200	30W	3000K	80+	120~277V	50,000		Knuckle	300W	✓
09613	FLJ-3C-30K-Y-U	3,200	30W	3000K	80+	120~277V	50,000		Yoke	300W	✓
09623	FLJ-3C-50K-K-U	3,200	30W	5000K	80+	120~277V	50,000		Knuckle	300W	✓
09615	FLJ-3C-50K-Y-U	3,200	30W	5000K	80+	120~277V	50,000		Yoke	300W	✓
09621	FLJ-5C-30K-K-U	5,400	50W	3000K	80+	120~277V	50,000		Knuckle	300W	✓
09620	FLJ-5C-30K-Y-U	5,400	50W	3000K	80+	120~277V	50,000		Yoke	300W	✓
09617	FLJ-5C-50K-K-U	5,400	50W	5000K	80+	120~277V	50,000		Knuckle	300W	✓
09616	FLJ-5C-50K-Y-U	5,400	50W	5000K	80+	120~277V	50,000		Yoke	300W	✓
10305	FLJ-108/D5/750-U-D-S-BZ	10,800	80W	5000K	80+	100~277V	50,000	0-10V	Slipfitter	350W	✓
10306	FLJ-130/D0/740-U-D-S-BZ	13,000	100W	4000K	80+	100~277V	50,000	0-10V	Slipfitter	350W	✓
10308	FLJ-130/D0/750-U-D-S-BZ	13,000	100W	5000K	80+	100~277V	50,000	0-10V	Slipfitter	350W	✓
10310	FLJ-165/B0/840-U-D-S-BZ	16,500	150W	4000K	80+	100~277V	50,000	0-10V	Slipfitter	400W	✓
10312	FLJ-165/B0/850-U-D-S-BZ	16,500	150W	5000K	80+	100~277V	50,000	0-10V	Slipfitter	400W	✓
10307	FLJ-130/D0/740-V-D-S-BZ	13,000	100W	4000K	80+	277~480V	50,000	0-10V	Slipfitter	350W	✓
10309	FLJ-130/D0/750-V-D-S-BZ	13,000	100W	5000K	80+	277~480V	50,000	0-10V	Slipfitter	350W	✓
10311	FLJ-165/B0/840-V-D-S-BZ	16,500	150W	4000K	80+	277~480V	50,000	0-10V	Slipfitter	400W	✓
10313	FLJ-165/B0/850-V-D-S-BZ	16,500	150W	5000K	80+	277~480V	50,000	0-10V	Slipfitter	400W	✓

**FLJ ACCESSORIES**

Order Code	Item	Description
10314	FLJ-YA-BZ	Mounting adaptor

**DTD DUSK TO DAWN**

Order Code	Item	Lumens	Watts	CCT	CRI	Volts	Life/Hrs	Dimming	Replace HID	DLC Premium
10477	DTD-60/C0/850-GY-U	5,000	50W	5000K	80+	100~277V	50,000	0-10V	up to 250W	✓
09965	DTD-140/B5/850-DIM-GY-U	14,000	120W	5000K	80+	100~277V	50,000	0-10V	up to 250W	✓
09964	DTD-95/C0/850-DIM-GY-U	9,500	120W	5000K	80+	100~277V	50,000	0-10V	up to 320W	✓



BOX



FLJ



DTD

## BAY-E ROUND BAYLIGHT

Order Code	Item	Lumens	Watts	CCT	CRI	Volts	Life/Hrs	Dimming	Replace HID	DLC Premium
10714	BAY-E-138/100W/840-U-D-BK	13,800	100W	4000K	80+	120~277V	54,000	1-10V	150-175W	✓
10715	BAY-E-138/100W/850-U-D-BK	13,800	100W	5000K	80+	120~277V	54,000	1-10V	150-175W	✓
10716	BAY-E-208/150W/840-U-D-BK	20,800	150W	4000K	80+	120~277V	54,000	1-10V	150-175W	✓
10717	BAY-E-208/150W/850-U-D-BK	20,800	150W	5000K	80+	120~277V	54,000	1-10V	150-175W	✓
10921	BAY-E-208/150W/850-U-D-W	20,800	150W	5000K	80+	120~277V	54,000	1-10V	150-175W	✓
10718	BAY-E-272/200W/840-U-D-BK	27,200	200W	4000K	80+	120~277V	54,000	1-10V	250-320W	✓
10719	BAY-E-272/200W/850-U-D-BK	27,200	200W	5000K	80+	120~277V	54,000	1-10V	250-320W	✓
10922	BAY-E-272/200W/850-U-D-W	27,200	200W	5000K	80+	120~277V	54,000	1-10V	250-320W	✓
10720	BAY-E-323/240W/840-U-D-BK	32,300	240W	4000K	80+	120~277V	54,000	1-10V	250-320W	✓
10721	BAY-E-323/240W/850-U-D-BK	32,300	240W	5000K	80+	120~277V	54,000	1-10V	250-320W	✓
10722	BAY-E-138/100W/840-V-D-BK	13,800	100W	4000K	80+	200~480V	54,000	1-10V	320-400W	✓
10723	BAY-E-138/100W/850-V-D-BK	13,800	100W	5000K	80+	200~480V	54,000	1-10V	320-400W	✓
10724	BAY-E-208/150W/840-V-D-BK	20,800	150W	4000K	80+	200~480V	54,000	1-10V	320-400W	✓
10725	BAY-E-208/150W/850-V-D-BK	20,800	150W	5000K	80+	200~480V	54,000	1-10V	320-400W	✓
10726	BAY-E-272/200W/840-V-D-BK	27,200	200W	4000K	80+	200~480V	54,000	1-10V	200W	✓
10727	BAY-E-272/200W/850-V-D-BK	27,200	200W	5000K	80+	200~480V	54,000	1-10V	200W	✓
10728	BAY-E-323/240W/840-V-D-BK	32,300	240W	4000K	80+	200~480V	54,000	1-10V	575W	✓
10729	BAY-E-323/240W/850-V-D-BK	32,300	240W	5000K	80+	200~480V	54,000	1-10V	575W	✓

## BAY-E ACCESSORIES

Order Code	Item	Description
10730	BAY-E-LENS-60D/100W	Lens 60° 100W
10732	BAY-E-LENS-60D/150W	Lens 60° 150W
10734	BAY-E-LENS-60D/2X0W	Lens 60° 200W and 240W
10731	BAY-E-LENS-90D/100W	Lens 90° 100W
10733	BAY-E-LENS-90D/150W	Lens 90° 150W
10735	BAY-E-LENS-90D/2X0W	Lens 90° 200W and 240W
10741	BAY-E-PA-3/4NPS-BK	Pipe Adapter for 3/4 NPS
10736	BAY-E-SEN/M	Sensor Microwave Bi-Level Dimming w/ PC
10738	BAY-E-SEN/PIR	Sensor PIR Bi-Level Dimming w/ PC
10870	BAY-E-SEN/RC	Remote Control for BAY-E Sensors
10740	BAY-E-SMK	Surface Mount Bracket

## BAY-C ROUND BAYLIGHT

Order Code	Item	Lumens	Watts	CCT	CRI	Volts	Life/Hrs	Dimming	Replace HID	DLC Premium
10935	BAYC/150W/850/UD	22,650	150W	5000K	80+	100~277V	50,000	0-10V	250W-320W	✓
10936	BAYC/200W/850/UD	30,000	200W	5000K	80+	100~277V	50,000	0-10V	320W-400W	✓



BAY-E



BAY-C



## BAY-C ACCESSORIES

Order Code	Item	Description
10380	BAY-BAND-16	Stainless Steel Clamp Band, 16" Reflectors
10381	BAY-BAND-22	Stainless Steel Clamp Band, 22" Reflectors
10382	BAY-CCL-16	16" Clear Conic Lens Acrylic
10384	BAY-CCL-22	22" Clear Conic Lens Acrylic
10383	BAY-CDL-16	16" Clear Drop Lens Acrylic
10385	BAY-CDL-22	22" Clear Drop Lens Acrylic
10386	BAY-CWB-16	16" Clear Wide Bay Lens Acrylic
10378	BAY-PA-1/2NPS-W	Pipe Adaptor 1/2" NPS White
10379	BAY-PA-3/4NPS-W	Pipe Adaptor 3/4" NPS White
09585	BAY-REFLECTOR BT-AL-60D	60° Aluminum Reflector
09586	BAY-REFLECTOR BT-AL-90D	90° Aluminum Reflector
09587	BAY-REFLECTOR BT-PC-70D	70° Polycarbonate Reflector
10387	BAY-REFLECTOR-AC16	Light Reflector Clear Acrylic
09914	BAY-REFLECTOR-CV16	16" Cloudveil™ Reflector
09915	BAY-REFLECTOR-CV22	22" Cloudveil™ Reflector
09912	BAY-WG-AL	Wireguard, Aluminum Reflector
09911	BAY-WG-PC	Wireguard, PC Reflector

## LLH LINEAR HIGH BAY

Order Code	Item	Length	Lumens	Watts	CCT	CRI	Volts	Life/Hrs	Dimming	Replace FL	DLC Premium
10568	LLH-06D-40K-U	2'	8,450	65W	4000K	80+	120~277V	50,000	0-10V	HBF 6x T8/4x T5	✓
10570	LLH-06D-50K-U	2'	8,450	65W	5000K	80+	120~277V	50,000	0-10V	HBF 6x T8/4x T5	✓
10571	LLH-1D-40K-U	2'	14,400	110W	4000K	80+	120~277V	50,000	0-10V	HBF 6x T8/4x T5	✓
10572	LLH-1D-50K-U	2'	14,400	110W	5000K	80+	120~277V	50,000	0-10V	HBF 6x T8/4x T5	✓
10616	LLH-1D-50K-U-S1A ‡	2'	14,400	110W	5000K	80+	120~277V	50,000	0-10V	HBF 6x T8/4x T5	✓
10579	LLH-2D-40K-U	2'	21,000	162W	4000K	80+	120~277V	50,000	0-10V	HBF 8x T8/6x T5 HO	✓
10582	LLH-2D-50K-U	2'	21,000	162W	5000K	80+	120~277V	50,000	0-10V	HBF 8x T8/6x T5 HO	✓
10618	LLH-2D-50K-U-S1A ‡	2'	21,000	162W	5000K	80+	120~277V	50,000	0-10V	HBF 8x T8/6x T5 HO	✓
10590	LLH-3D-40K-U	2'	29,000	223W	4000K	80+	120~277V	50,000	0-10V	8x T5 HO	✓
10593	LLH-3D-50K-U	2'	29,000	223W	5000K	80+	120~277V	50,000	0-10V	8x T5 HO	✓
10620	LLH-3D-50K-U-S1A ‡	2'	29,000	223W	5000K	80+	120~277V	50,000	0-10V	8x T5 HO	✓
10597	LLH-4D-40K-U	4'	34,500	265W	4000K	80+	120~277V	50,000	0-10V	10x T5 HO	✓
10599	LLH-4D-50K-U	4'	34,500	265W	5000K	80+	120~277V	50,000	0-10V	10x T5 HO	✓
10605	LLH-5D-40K-U	4'	42,000	321W	4000K	80+	120~277V	50,000	0-10V	1000W HID	✓
10606	LLH-5D-50K-U	4'	42,000	321W	5000K	80+	120~277V	50,000	0-10V	1000W HID	✓
10609	LLH-7D-40K-U	4'	55,000	425W	4000K	80+	120~277V	50,000	0-10V	1000W HID	✓
10610	LLH-7D-50K-U	4'	55,000	425W	5000K	80+	120~277V	50,000	0-10V	1000W HID	✓
10576	LLH-1D-50K-V	2'	14,400	110W	5000K	80+	347~480V	50,000	0-10V	HBF 6x T8/4x T5	✓
10588	LLH-2D-50K-V	2'	21,000	162W	5000K	80+	347~480V	50,000	0-10V	HBF 8x T8/6x T5 HO	✓
10596	LLH-3D-50K-V	2'	29,000	223W	5000K	80+	347~480V	50,000	0-10V	8x T5 HO	✓
10604	LLH-4D-50K-V	4'	34,500	265W	5000K	80+	347~480V	50,000	0-10V	10x T5 HO	✓
10608	LLH-5D-50K-V	4'	42,000	321W	5000K	80+	347~480V	50,000	0-10V	1000W HID	✓
10612	LLH-7D-50K-V	4'	55,000	425W	5000K	80+	347~480V	50,000	0-10V	1000W HID	✓

‡ Quick Ship Sensor Option - EIKO S1A Sensor



LLH

## LLH LINEAR HIGH BAY WITH Xi-Fi

Order Code	Item	Length	Lumens	Watts	CCT	CRI	Volts	Life/Hrs	Dimming	Replace FL	DLC Premium	Xi-Fi
11325	LLH-1D-40K-U-XiFi	2'	14,400	110W	4000K	80+	120-277V	50,000	0-10V	HBF 6x T8/4x T5	✓	✓
11326	LLH-1D-50K-U-XiFi	2'	14,400	110W	5000K	80+	120-277V	50,000	0-10V	HBF 6x T8/4x T5	✓	✓
11327	LLH-2D-40K-U-XiFi	2'	21,000	162W	4000K	80+	120-277V	50,000	0-10V	HBF 8x T8/6x T5 HO	✓	✓
11328	LLH-2D-50K-U-XiFi	2'	21,000	162W	5000K	80+	120-277V	50,000	0-10V	HBF 8x T8/6x T5 HO	✓	✓
11329	LLH-3D-40K-U-XiFi	2'	29,000	223W	4000K	80+	120-277V	50,000	0-10V	8x T5 HO	✓	✓
11330	LLH-3D-50K-U-XiFi	2'	29,000	223W	5000K	80+	120-277V	50,000	0-10V	8x T5 HO	✓	✓

## LLH ACCESSORIES

Order Code	Item	Description
09226	LLH-CHAIN	Mounting Chain, 1.05 meters (1 pair)
09336	LLH-CL-2X1	Clear Lens for LLH-06D, 1D & 2D- 40K/50K-U
09337	LLH-CL-2X1.5	Clear Lens for LLH-3D-40K/50K-U
09338	LLH-CL-4X1	Clear Lens for LLH-4D & 5D-40K/50K-U
09700	LLH-CL-4X1.5	Clear Lens for LLH-7D-40K/50K-U
09339	LLH-FL-2X1	Frosted Lens for LLH-06D, 1D & 2D-40K/50K-U
09340	LLH-FL-2X1.5	Frosted Lens for LLH-3D-40K/50K-U
09341	LLH-FL-4X1	Frosted Lens for LLH-4D & 5D-40K/50K-U
09701	LLH-FL-4X1.5	Frosted Lens for LLH-7D-40K/50K-U
09227	LLH-PENDANT BOX	Pendant Box for LLH, 3/4" NPT
09818	LLH-SMK-1	Surface Mount Kit, 12.6"
09819	LLH-SMK-2	Surface Mount Kit, 17.3"
09230	LLH-V HOOK-1	V-Hook for LLH-06D, 1D, 2D, 4D & 5D-40K/50K-U
09229	LLH-V HOOK-1.5	V-Hook for LLH-3D & 7D-40K/50K-U
09222	LLH-WG-2X1	Wireguard for LLH-06D, 1D & 2D-40K/50K-U
09223	LLH-WG-2X1.5	Wireguard for LLH-3D-40K/50K-U
09224	LLH-WG-4X1	Wireguard for LLH-4D & 5D-40K/50K-U
09702	LLH-WG-4X1.5	Wire Guard for LLH-7D-40K/50K-U
09906	LLH-PENDANT BOX-347/480	Pendant Box for 347/480V LLH, 1/2" Nom. Pipe Dia.

## LLW LINEAR WRAP

Order Code	Item	Size	Lumens	Watts	CCT	CRI	Volts	Life/Hrs	Dimming	DLC Premium
11092	LLW2-220-20W-840-U	2'	2,200	20W	4000K	80+	120~277V	50,000	0-10V	✓
11093	LLW4-350-32W-840-U	4'	3,500	32W	4000K	80+	120~277V	50,000	0-10V	✓
11094	LLW4-440-40W-840-U	4'	4,400	40W	4000K	80+	120~277V	50,000	0-10V	✓
11095	LLW4-528-48W-840-U	4'	5,280	48W	4000K	80+	120~277V	50,000	0-10V	✓
09704	LLW-4CP-40K-U	4'	4,420	34W	4000K	80+	120~277V	50,000	0-10V	✓
09705	LLW-5CP-40K-U	4'	5,200	40W	4000K	80+	120~277V	50,000	0-10V	✓

## STR LINEAR STRIP

Order Code	Item	Size	Lumens	Watts	CCT	CRI	Volts	Life/Hrs	Dimming	DLC Premium
09534	STR-2C-40K-U	4'	3,013	23W	4000K	80+	120~277V	50,000	0-10V	✓
09820	STR-2C-50K-U	4'	3,013	23W	5000K	80+	120~277V	50,000	0-10V	✓
09535	STR-3C-40K-U	4'	4,224	32W	4000K	80+	120~277V	50,000	0-10V	✓

CONTINUED ON NEXT PAGE &gt;&gt;&gt;



LLW



STR



## STR LINEAR STRIP

Order Code	Item	Size	Lumens	Watts	CCT	CRI	Volts	Life/Hrs	Dimming	DLC Premium
09821	STR-3C-50K-U	4'	4,224	32W	5000K	80+	120~277V	50,000	0-10V	✓
09536	STR-4C-40K-U	4'	6,026	46W	4000K	80+	120~277V	50,000	0-10V	✓
09822	STR-4C-50K-U	4'	6,026	46W	5000K	80+	120~277V	50,000	0-10V	✓
10351	STR8-60/D0/840-U-D	8'	5,980	46W	4000K	80+	120~277V	50,000	0-10V	✓
10352	STR8-60/D0/850-U-D	8'	6,026	46W	5000K	80+	120~277V	50,000	0-10V	✓
10353	STR8-85/D0/840-U-D	8'	8,580	65W	4000K	80+	120~277V	50,000	0-10V	✓
10354	STR8-85/D0/850-U-D	8'	8,645	65W	5000K	80+	120~277V	50,000	0-10V	✓
10355	STR8-117/D0/840-U-D	8'	11,700	90W	4000K	80+	120~277V	50,000	0-10V	✓
10356	STR8-117/D0/850-U-D	8'	11,790	90W	5000K	80+	120~277V	50,000	0-10V	✓
10358	STR8-97/D0/840-H-D*	8'	9,750	75W	4000K	80+	347V	50,000	0-10V	✓
10359	STR8-97/D0/850-H-D*	8'	9,825	75W	5000K	80+	347V	50,000	0-10V	✓
11016	STR4/PS45/835/UD	4'	TBD	45/35/27/22W	3500K	80+	120~277V	50,000	0-10V	
11017	STR4/PS45/840/UD	4'	TBD	45/35/27/22W	4000K	80+	120~277V	50,000	0-10V	
11018	STR4/PS45/850/UD	4'	TBD	45/35/27/22W	5000K	80+	120~277V	50,000	0-10V	
11019	STR4/PS45/FCCT/UD	4'	TBD	45/35/27/22W	35/40/5000K	80+	120~277V	50,000	0-10V	
11020	STR8/PS90/835/UD	8'	TBD	90W	3500K	80+	120~277V	50,000	0-10V	
11021	STR8/PS90/840/UD	8'	TBD	88/68/54W	4000K	80+	120~277V	50,000	0-10V	
11022	STR8/PS90/850/UD	8'	TBD	88/68/54W	5000K	80+	120~277V	50,000	0-10V	
11023	STR8/PS90/FCCT/UD	8'	TBD	88/68/54W	35/40/5000K	80+	120~277V	50,000	0-10V	

## STR ACCESSORIES

Order Code	Item	Description
09788	STR-4-WG-W	Wire Guard, 4 ft. LED Strip, White
10357	STR8-WG-W	Wire Guard 8' LED Strip White
09823	STR-LCK	LED Strip, Linear Connection Kit

## VTS VAPOR TIGHT SURFACE

Order Code	Item	Lumens	Watts	CCT	CRI	Volts	Life/Hrs	Dimming	Replace FL	DLC Premium
09714	VTS-4CS-40K-U	4,400	40W	4000K	80+	120~277V	50,000	0-10V	(2) F32T8	✓
09712	VTS-5CP-40K-U	5,200	40W	4000K	80+	120~277V	50,000	0-10V	(2) F32T8	✓
09979	VTS-4-45/B0/850-DIM-U	4,500	40W	5000K	80+	120~277V	50,000	0-10V	(2) F32T8	✓
09977	VTS-4-52/D0/850-DIM-U	5,200	40W	5000K	80+	120~277V	50,000	0-10V	(2) F32T8	✓
09713	VTS-7CP-40K-U	6,760	52W	4000K	80+	120~277V	50,000	0-10V	(2) F54T5HO	✓
09978	VTS-4-68/D0/850-DIM-U	6,800	52W	5000K	80+	120~277V	50,000	0-10V	(2) F32T8	✓
09715	VTS-7CS-40K-U	7,150	65W	4000K	80+	120~277V	50,000	0-10V	(2) F54T5HO	✓
09980	VTS-4-75/B5/850-DIM-U	7,500	65W	5000K	80+	120~277V	50,000	0-10V	(2) F32T8	✓
10929	VTS8-87/65W/840-U-D	8,700	65W	4000K	80+	120~277V	50,000	0-10V		✓
10930	VTS8-120/90W/840-U-D	12,000	90W	5000K	80+	120~277V	50,000	0-10V		✓
11220	VTS8-87/65W/850-U-D †	8,700	65W	4000K	80+	120~277V	50,000	0-10V		✓
11221	VTS8-120/90W/850-U-D †	12,000	90W	5000K	80+	120~277V	50,000	0-10V		✓



VTS



**TRH TUBE READY HIGH BAY**

Order Code	Item	Lamp Type	Size	# of Lamps
11212	TRH4-44T8DE	T8	4'	4
11213	TRH4-64T8DE	T8	4'	6
11214	TRH4-84T8DE	T8	4'	8
11215	TRH4-44T5DE	T5	4'	4

**TRH ACCESSORIES**

Order Code	Item	Description
11216	TRHWG4	Wire Guard 4 Lamp
11217	TRHWG6	Wire Guard 6 Lamp
11218	TRHWG8	Wire Guard 8 Lamp

**TRS TUBE READY STRIP**

Order Code	Item	Lamp Type	Size	# of Lamps
11237	TRS2-22T8DE	T8	2'	2
10580	TRS4-14DE	T8	4'	1
10587	TRS4-24DE	T8	4'	2
10592	TRS8-44DE	T8	8'	4
11238	TRS4-14T5DE	T5	4'	1
11239	TRS4-24T5DE	T5	4'	2

**TRS ACCESSORIES**

Order Code	Item	Description
11240	TRS2WG	2' Wire Guard
11241	TRS4WG	4' Wire Guard

**TRW TUBE READY WRAP**

Order Code	Item	Lamp Type	Size	# of Lamps
10874	TRW4-24DE	T8	4'	2

**VOL VOLUMETRIC TROFFER**

Order Code	Item	Size	Lumens	Watts	CCT	CRI	Volts	Life/Hrs	Dimming	Replace FL	DLC Premium
10992	VOL22/PS40/835/HD	2'x2'	5000/4000/3250	40/32/26W	3500K	80+	120~347V	50,000	0-10V	3x 17WT8, 2U31T8	✓
10993	VOL22/PS40/840/HD	2'x2'	5000/4000/3250	40/32/26W	4000K	80+	120~347V	50,000	0-10V	3x 17WT8, 2U31T8	✓
10994	VOL22/PS40/850/HD	2'x2'	5000/4000/3250	40/32/26W	5000K	80+	120~347V	50,000	0-10V	3x 17WT8, 2U31T8	✓
10995	VOL22/PS40/FCCT/HD	2'x2'	5000/4000/3250	40/32/26W	35/40/5000K	80+	120~347V	50,000	0-10V	3x 17WT8, 2U31T8	✓
10996	VOL24/PS50/835/HD	2'x4'	6250/5000/4000	50/40/32W	3500K	80+	120~347V	50,000	0-10V	2x 32T8, 3x 32T8	✓
10997	VOL24/PS50/840/HD	2'x4'	6250/5000/4000	50/40/32W	4000K	80+	120~347V	50,000	0-10V	2x 32T8, 3x 32T8	✓
10998	VOL24/PS50/850/HD	2'x4'	6250/5000/4000	50/40/32W	5000K	80+	120~347V	50,000	0-10V	2x 32T8, 3x 32T8	✓
10999	VOL24/PS50/FCCT/HD	2'x4'	6250/5000/4000	50/40/32W	35/40/5000K	80+	120~347V	50,000	0-10V	2x 32T8, 3x 32T8	✓

CONTINUED ON NEXT PAGE &gt;&gt;&gt;



TRH



TRS



TRW



VOL



## VOL VOLUMETRIC TROFFER

Order Code	Item	Size	Lumens	Watts	CCT	CRI	Volts	Life/Hrs	Dimming	Replace FL	DLC Premium
09707	VOL22-3CP-40K-U	2'x2'	3,250	26W	4000K	80+	120~277V	50,000	0-10V	3x 17WT8, 2U31T8	✓
09708	VOL22-3CP-50K-U	2'x2'	3,276	26W	5000K	80+	120~277V	50,000	0-10V	3x 17WT8, 2U31T8	✓
09710	VOL24-5CP-40K-U	2'x4'	5,796	46W	4000K	80+	120~277V	50,000	0-10V	2x 32T8, 3x 32T8	✓
09711	VOL24-5CP-50K-U	2'x4'	5,796	46W	5000K	80+	120~277V	50,000	0-10V	2x 32T8, 3x 32T8	✓

## VOL ACCESSORIES

Order Code	Item	Description
09898	VOL22-SMK-W	2x2 Surface Mount Kit, White
09899	VOL24-SMK-W	2x4 Surface Mount Kit, White
10366	SLM22-RMK-A	2x2 Recessed Mount Kit, White
10368	SLM24-RMK-A	2x4 Recessed Mount Kit, White

## VOL VOLUMETRIC TROFFER RETROFIT

Order Code	Item	Size	Lumens	Watts	CCT	CRI	Volts	Life/Hrs	Dimming
11052	VOL22R/PS39/835/UD	2'x2'	5000/4100/3100/2500	39/32/24/19W	3500K	80+	120~277V	50,000	0-10V
11053	VOL22R/PS39/840/UD	2'x2'	5000/4100/3100/2500	39/32/24/19W	4000K	80+	120~277V	50,000	0-10V
11054	VOL22R/PS39/850/UD	2'x2'	5000/4100/3100/2500	39/32/24/19W	5000K	80+	120~277V	50,000	0-10V
11055	VOL22R/PS39/FCCT/UD	2'x2'	5000/4100/3100/2500	39/32/24/19W	35/40/5000K	80+	120~277V	50,000	0-10V
11059	VOL22R/PS49/FCCT/UD	2'x2'	6300/5000/4400/3700	49/39/34/29W	35/40/5000K	80+	120~277V	50,000	0-10V
11056	VOL24R/PS49/835/UD	2'x4'	6300/5000/4400/3700	49/39/34/29W	3500K	80+	120~277V	50,000	0-10V
11057	VOL24R/PS49/840/UD	2'x4'	6300/5000/4400/3700	49/39/34/29W	4000K	80+	120~277V	50,000	0-10V
11058	VOL24R/PS49/850/UD	2'x4'	6300/5000/4400/3700	49/39/34/29W	5000K	80+	120~277V	50,000	0-10V
11060	VOL14R/PS39/FCCT/HD	1'x4'	5000/4100/3100/2500	39/32/24/19W	35/40/5000K	80+	120~347V	50,000	0-10V
11061	VOL22R/PS39/FCCT/HD	2'x2'	5000/4100/3100/2500	39/32/24/19W	35/40/5000K	80+	120~347V	50,000	0-10V
11062	VOL24R/PS49/FCCT/HD	2'x4'	6300/5000/4400/3700	49/39/34/29W	35/40/5000K	80+	120~347V	50,000	0-10V

## SLM SLIM PANEL

Order Code	Item	Size	Lumens	Watts	CCT	CRI	Volts	Life/Hrs	Dimming	Replace FL	DLC	DLC Premium
10394	SLM14-50/C5/835-U-D-A	1'x4'	5,000	40W	3500K	80+	100~277V	50,000	0-10V	3x 17WT8, 2U31T8	✓	✓
10395	SLM14-50/C5/840-U-D-A	1'x4'	5,000	40W	4000K	80+	100~277V	50,000	0-10V	3x 17WT8, 2U31T8	✓	✓
10396	SLM14-50/C5/850-U-D-A	1'x4'	5,000	40W	5000K	80+	100~277V	50,000	0-10V	3x 17WT8, 2U31T8	✓	✓
10388	SLM22-38/C5/835-U-D-A	2'x2'	3,800	30W	3500K	80+	100~277V	50,000	0-10V	3x 17WT8, 2U31T8	✓	✓
10389	SLM22-38/C5/840-U-D-A	2'x2'	3,800	30W	4000K	80+	100~277V	50,000	0-10V	3x 17WT8, 2U31T8	✓	✓
10390	SLM22-38/C5/850-U-D-A	2'x2'	3,800	30W	5000K	80+	100~277V	50,000	0-10V	3x 17WT8, 2U31T8	✓	✓
10495	SLM22-40/A0/835-U-D-A	2'x2'	4,000	40W	3500K	80+	100~277V	50,000	0-10V	3x 17WT8, 2U31T8	✓	✓
10496	SLM22-40/A0/840-U-D-A	2'x2'	4,000	40W	4000K	80+	100~277V	50,000	0-10V	3x 17WT8, 2U31T8	✓	✓
10497	SLM22-40/A0/850-U-D-A	2'x2'	4,000	40W	5000K	80+	100~277V	50,000	0-10V	3x 17WT8, 2U31T8	✓	✓
10391	SLM22-50/C5/835-U-D-A	2'x2'	5,000	40W	3500K	80+	100~277V	50,000	0-10V	3x 17WT8, 2U31T8	✓	✓
10392	SLM22-50/C5/840-U-D-A	2'x2'	5,000	40W	4000K	80+	100~277V	50,000	0-10V	3x 17WT8, 2U31T8	✓	✓
10393	SLM22-50/C5/850-U-D-A	2'x2'	5,000	40W	5000K	80+	100~277V	50,000	0-10V	3x 17WT8, 2U31T8	✓	✓
10498	SLM24-40/A0/835-U-D-A	2'x4'	4,000	40W	3500K	80+	100~277V	50,000	0-10V	2x 32T8, 3x 32T8	✓	✓
10499	SLM24-40/A0/840-U-D-A	2'x4'	4,000	40W	4000K	80+	100~277V	50,000	0-10V	2x 32T8, 3x 32T8	✓	✓
10500	SLM24-40/A0/850-U-D-A	2'x4'	4,000	40W	5000K	80+	100~277V	50,000	0-10V	2x 32T8, 3x 32T8	✓	✓

CONTINUED ON NEXT PAGE &gt;&gt;&gt;



VOL RETROFIT

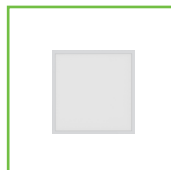

SLM

## SLM SLIM PANEL

Order Code	Item	Size	Lumens	Watts	CCT	CRI	Volts	Life/Hrs	Dimming	Replace FL	DLC	DLC Premium
10501	SLM24-50/A0/835-U-D-A	2'x4'	5,000	50W	3500K	80+	100~277V	50,000	0-10V	2x 32T8, 3x 32T8	✓	
10502	SLM24-50/A0/840-U-D-A	2'x4'	5,000	50W	4000K	80+	100~277V	50,000	0-10V	2x 32T8, 3x 32T8	✓	
10503	SLM24-50/A0/850-U-D-A	2'x4'	5,000	50W	5000K	80+	100~277V	50,000	0-10V	2x 32T8, 3x 32T8	✓	
10397	SLM24-50/C5/835-U-D-A	2'x4'	5,000	40W	3500K	80+	100~277V	50,000	0-10V	2x 32T8, 3x 32T8		✓
10398	SLM24-50/C5/840-U-D-A	2'x4'	5,000	40W	4000K	80+	100~277V	50,000	0-10V	2x 32T8, 3x 32T8		✓
10399	SLM24-50/C5/850-U-D-A	2'x4'	5,000	40W	5000K	80+	100~277V	50,000	0-10V	2x 32T8, 3x 32T8		✓
10400	SLM24-62/C5/835-U-D-A	2'x4'	6,250	50W	3500K	80+	100~277V	50,000	0-10V	2x 32T8, 3x 32T8		✓
10401	SLM24-62/C5/840-U-D-A	2'x4'	6,250	50W	4000K	80+	100~277V	50,000	0-10V	2x 32T8, 3x 32T8		✓
10402	SLM24-62/C5/850-U-D-A	2'x4'	6,250	50W	5000K	80+	100~277V	50,000	0-10V	2x 32T8, 3x 32T8		✓

## SLM ACCESSORIES

Order Code	Item	Description
10367	SLM14-RMK-A	SLM14 Recessed Mounting Kit
10366	SLM22-RMK-A	SLM22 Recessed Mounting Kit
10363	SLM22-SMK-A	SLM22 Surface Mounting Kit
10368	SLM24-RMK-A	SLM24 Recessed Mounting Kit
10365	SLM24-SMK-A	SLM24 Surface Mounting Kit
10369	SLM-SCK-A	SLM22/14/24 Suspension Cable Kit 4' (1.2M)

## BLP BACKLIT PANEL

Order Code	Item	Size	Lumens	Watts	CCT	CRI	Volts	Life/Hrs	Dimming	DLC	DLC Premium
10883	BLP14-42/40W/835-H-D*	1'x4'	4,200	40W	3500K	80+	120~347V	54,000	0-10V	✓	
10828	BLP14-42/40W/835-U-D	1'x4'	4,200	40W	3500K	80+	120~277V	54,000	0-10V	✓	
10884	BLP14-42/40W/840-H-D*	1'x4'	4,200	40W	4000K	80+	120~347V	54,000	0-10V	✓	
10833	BLP14-42/40W/840-U-D	1'x4'	4,200	40W	4000K	80+	120~277V	54,000	0-10V	✓	
10886	BLP14-42/40W/850-H-D*	1'x4'	4,200	40W	5000K	80+	120~347V	54,000	0-10V	✓	
10834	BLP14-42/40W/850-U-D	1'x4'	4,200	40W	5000K	80+	120~277V	54,000	0-10V	✓	
10835	BLP22-32/30W/835-U-D	2'x2'	3,200	30W	3500K	80+	120~277V	54,000	0-10V	✓	
10836	BLP22-32/30W/840-U-D	2'x2'	3,200	30W	4000K	80+	120~277V	54,000	0-10V	✓	
10837	BLP22-32/30W/850-U-D	2'x2'	3,200	30W	5000K	80+	120~277V	54,000	0-10V	✓	
10844	BLP22-37/30W/835-U-D	2'x2'	3,700	30W	3500K	80+	120~277V	54,000	0-10V		✓
10845	BLP22-37/30W/840-U-D	2'x2'	3,700	30W	4000K	80+	120~277V	54,000	0-10V		✓
10846	BLP22-37/30W/850-U-D	2'x2'	3,700	30W	5000K	80+	120~277V	54,000	0-10V		✓
10885	BLP22-42/40W/835-H-D*	2'x2'	4,200	40W	3500K	80+	120~347V	54,000	0-10V	✓	
10838	BLP22-42/40W/835-U-D	2'x2'	4,200	40W	3500K	80+	120~277V	54,000	0-10V	✓	
10887	BLP22-42/40W/840-H-D*	2'x2'	4,200	40W	4000K	80+	120~347V	54,000	0-10V	✓	
10839	BLP22-42/40W/840-U-D	2'x2'	4,200	40W	4000K	80+	120~277V	54,000	0-10V	✓	
10888	BLP22-42/40W/850-H-D*	2'x2'	4,200	40W	5000K	80+	120~347V	54,000	0-10V	✓	
10840	BLP22-42/40W/850-U-D	2'x2'	4,200	40W	5000K	80+	120~277V	54,000	0-10V	✓	
10889	BLP24-42/40W/835-H-D*	2'x4'	4,200	40W	3500K	80+	120~347V	54,000	0-10V	✓	
10841	BLP24-42/40W/835-U-D	2'x4'	4,200	40W	3500K	80+	120~277V	54,000	0-10V	✓	
10890	BLP24-42/40W/840-H-D*	2'x4'	4,200	40W	4000K	80+	120~347V	54,000	0-10V	✓	
10842	BLP24-42/40W/840-U-D	2'x4'	4,200	40W	4000K	80+	120~277V	54,000	0-10V	✓	
10891	BLP24-42/40W/850-H-D*	2'x4'	4,200	40W	5000K	80+	120~347V	54,000	0-10V	✓	
10843	BLP24-42/40W/850-U-D	2'x4'	4,200	40W	5000K	80+	120~277V	54,000	0-10V	✓	

CONTINUED ON NEXT PAGE &gt;&gt;&gt;



BLP

**BLP BACKLIT PANEL**

Order Code	Item	Size	Lumens	Watts	CCT	CRI	Volts	Life/Hrs	Dimming	DLC	DLC Premium
10847	BLP24-50/40W/835-U-D	2'x4'	5,000	40W	3500K	80+	120~277V	54,000	0-10V		✓
10848	BLP24-50/40W/840-U-D	2'x4'	5,000	40W	4000K	80+	120~277V	54,000	0-10V		✓
10849	BLP24-50/40W/850-U-D	2'x4'	5,000	40W	5000K	80+	120~277V	54,000	0-10V		✓
10850	BLP24-62/50W/835-U-D	2'x4'	6,200	50W	3500K	80+	120~277V	54,000	0-10V		✓
10851	BLP24-62/50W/840-U-D	2'x4'	6,200	50W	4000K	80+	120~277V	54,000	0-10V		✓
10852	BLP24-62/50W/850-U-D	2'x4'	6,200	50W	5000K	80+	120~277V	54,000	0-10V		✓

**ODYSSEY FLUSH MOUNT**

Order Code	Item	Size	Lumens	Watts	CCT	CRI	Volts	Life/Hrs	Dimming	E★
11274	FMODY11-120-16W-830-120DT	11"	1200	16W	3000K	80+	120V	50,000	Triac	★
11275	FMODY14-187-25W-830-120DT	14"	1875	25W	3000K	80+	120V	50,000	Triac	★

**AGES FLUSH MOUNT**

Order Code	Item	Size	Lumens	Watts	CCT	CRI	Volts	Life/Hrs	Dimming	E★
11269	FIMAGE12-120-16W-830-120DT-SL	12"	1,200	16W	3000K	80+	120V	50,000	Triac	★
11271	FIMAGE12-120-16W-8CCT5-120DT-SL	12"	1,200	16W	27/30/35/40/5000K	80+	120V	50,000	Triac	★
11270	FIMAGE12-150-20W-830-120DT-SL	12"	1,500	20W	3000K	80+	120V	50,000	Triac	★
11272	FIMAGE14-150-20W-8CCT5-120DT-SL	14"	1,500	20W	27/30/35/40/5000K	80+	120V	50,000	Triac	★
11273	FIMAGE16-180-24W-8CCT5-120DT-SL	16"	1,800	24W	27/30/35/40/5000K	80+	120V	50,000	Triac	★

**SSD SLIM SURFACE DOWNLIGHT**

Order Code	Item	Size	Lumens	Watts	CCT	CRI	Volts	Life/Hrs	Dimming	E★
11280	SSD4-70-9W-830-120DT-WH	4"	700	9W	3000K	80+	120V	50,000	Triac	★
11281	SSD4-70-9W-9CCT3-120DT-WH	4"	700	9W	27/30/4000K	90+	120V	50,000	Triac	★
11285	SSD6-84-12W-830-120DT-WH	6"	840	12W	3000K	80+	120V	50,000	Triac	★
11287	SSD6-84-12W-9CCT3-120DT-WH	6"	840	12W	27/30/4000K	90+	120V	50,000	Triac	★
11286	SSD8-126-18W-830-120DT-WH	8"	1,260	18W	3000K	80+	120V	50,000	Triac	★
11288	SSD8-126-18W-9CCT3-120DT-WH	8"	1,260	18W	27/30/4000K	90+	120V	50,000	Triac	★
11313	SSD9-126-18W-930-UNV-WH-EM	9"	1,260	18W	3000K	90+	120V	50,000		★

**SSD ACCESSORIES**

Order Code	Item	Description
11282	SSD4-TRIM-BK	4" Trim Black
11283	SSD4-TRIM-SI	4" Trim Silver
11284	SSD4RETROACC	4" Retrofit Accessory
11289	SSD6-TRIM-BK	6" Trim Black
11308	SSD6-TRIM-CH	6" Trim Chrome
11309	SSD6-TRIM-NI	6" Trim Nickel
11310	SSD8-TRIM-BK	8" Trim Black
11311	SSD8-TRIM-CH	8" Trim Chrome
11312	SSD8-TRIM-NI	8" Trim Nickel



ODYSSEY



AGES

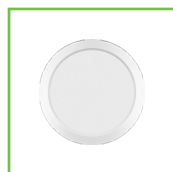

SSD

## SDL SLIM DOWNLIGHT

Order Code	Item	Format	Baffle	Size	Lumens	Watts	CCT	CRI	Volts	Life/Hrs	Dimming	E★	CEC
10682	SDL4RA927DWW	Round		4"	690	11W	2700K	90+	120V	50,000	Triac	★	✓
10683	SDL4RA930DWW	Round		4"	690	11W	3000K	90+	120V	50,000	Triac	★	✓
10684	SDL4RA940DWW	Round		4"	690	11W	4000K	90+	120V	50,000	Triac	★	✓
10681	SDL4RBA930DWW	Round	Baffle	4"	690	11W	3000K	90+	120V	50,000	Triac	★	✓
10686	SDL6RA927DWW	Round		6"	1,010	14W	2700K	90+	120V	50,000	Triac	★	✓
10687	SDL6RA930DWW	Round		6"	1,010	14W	3000K	90+	120V	50,000	Triac	★	✓
10688	SDL6RA940DWW	Round		6"	1,010	14W	4000K	90+	120V	50,000	Triac	★	✓
10685	SDL6RBA930DWW	Round	Baffle	6"	1,010	14W	3000K	90+	120V	50,000	Triac	★	✓
10689	SDL4SA927DWW	Square		4"	540	11W	2700K	90+	120V	50,000	Triac	★	✓
10690	SDL4SA930DWW	Square		4"	540	11W	3000K	90+	120V	50,000	Triac	★	✓
10691	SDL4SA940DWW	Square		4"	540	11W	4000K	90+	120V	50,000	Triac	★	✓
10692	SDL6SA927DWW	Square		6"	800	14W	2700K	90+	120V	50,000	Triac	★	✓
10693	SDL6SA930DWW	Square		6"	800	14W	3000K	90+	120V	50,000	Triac	★	✓
10694	SDL6SA940DWW	Square		6"	800	14W	4000K	90+	120V	50,000	Triac	★	✓
10695	SDL4RAFCTDWW	Round		4"	700	11W	30/40/5000K	90+	120V	50,000	Triac	★	✓
10816	SDL4RBAFCTDWW	Round	Baffle	4"	700	11W	30/40/5000K	90+	120V	50,000	Triac	★	✓
10696	SDL6RAFCTDWW	Round		6"	1,010	14W	30/40/5000K	90+	120V	50,000	Triac	★	✓
10817	SDL6RBAFCTDWW	Round	Baffle	6"	1,010	14W	30/40/5000K	90+	120V	50,000	Triac	★	✓

## DDS DISK DOWNLIGHT SURFACE

Order Code	Item	Size	Lumens	Watts	CCT	CRI	Volts	Life/Hrs	Dimming	E★	CEC
11225	DDS4-55-10W-9CCT3-120-DT-WH	4"	550	10W	27/30/4000K	90+	120V	50,000	Triac	★	✓
11236	DDS4-70-10W-830-120-DT-WH	4"	800	10W	3000K	80+	120V	50,000	Triac	★	
11224	DDS6-100-15W-830-120-DT-WH	6"	1,000	15W	3000K	80+	120V	50,000	Triac	★	
11226	DDS6-82-15W-9CCT3-120-DT-WH	6"	825	15W	27/30/4000K	90+	120V	50,000	Triac	★	✓
11227	DDS8-121-20W-9CCT3-120-DT-WH	8"	1,210	20W	27/30/4000K	90+	120V	50,000	Triac	★	✓

## DDS ACCESSORIES

Order Code	Item	Description
11228	DDS4RETROACC	4" Retrofit Accessory
11229	DDS6RETROACC	6" Retrofit Accessory

## DKDS DOWNLIGHT DISK SURFACE KIT

Order Code	Item	Size	Lumens	Watts	CCT	CRI	Volts	Life/Hrs	Dimming	Replace FL	E★	CEC
09916	DKDS-4-12W/6.5/927-DIM-120	4"	650	12W	2700K	90+	120V	50,000	Triac	75W BR	★	✓
09917	DKDS-4-12W/6.5/930-DIM-120	4"	650	12W	3000K	90+	120V	50,000	Triac	75W BR	★	✓
10299	DKDS-4-12W/7.5/940-DIM-120	4"	750	12W	4000K	90+	120V	50,000	Triac	75W BR	★	✓
10300	DKDS-4-12W/7.5/950-DIM-120	4"	750	12W	5000K	90+	120V	50,000	Triac	75W BR	★	✓
10301	DKDS-6-15W/10.5/940-DIM-120	6"	1,050	15W	4000K	90+	120V	50,000	Triac	90W BR	★	✓
10302	DKDS-6-15W/10.5/950-DIM-120	6"	1,050	15W	5000K	90+	120V	50,000	Triac	90W BR	★	✓
09920	DKDS-6-15W/9.5/927-DIM-120	6"	950	15W	2700K	90+	120V	50,000	Triac	90W BR	★	✓
09921	DKDS-6-15W/9.5/930-DIM-120	6"	950	15W	3000K	90+	120V	50,000	Triac	90W BR	★	✓



SDL



DDS



DKDS

**CD COMMERCIAL DOWNLIGHT : POWER AND CCT SELECTABLE**

Order Code	Item	Size	Lumens	Watts	CCT	CRI	Volts	Life/Hrs	Dimming	E★
11024	CD4/PS12/FCCT/UD	4"	540-1,000	12/8/6W	30/35/4000K	80+	120~277V	50,000	0-10V	★
11025	CD6/PS16/FCCT/UD	6"	760-1,420	16/12/8W	30/35/4000K	80+	120~277V	50,000	0-10V	★
11026	CD8/PS22/FCCT/UD	8"	1,210-2,350	22/16/12W	30/35/4000K	80+	120~277V	50,000	0-10V	★
11027	CD10/PS33/FCCT/UD	8"	2,310-3,680	36/28/22W	30/35/4000K	80+	120~277V	50,000	0-10V	★

**CD ACCESSORIES**

Order Code	Item	Description
11161	CDRAGR4	Goof Ring 4"
11162	CDRAGR6	Goof Ring 6"
11163	CDRAGR8	Goof Ring 8"
11160	CDRANCPTG	New Construction Plate T-Grid

**CDR COMMERCIAL DOWNLIGHT RETROFIT**

Order Code	Item	Size	Lumens	Watts	CCT	CRI	Volts	Life/Hrs	Dimming
10121	CDR-6-10/85/840-SSW-DIM-U	6"	1,000	12W	4000K	80+	100~277V	50,000	0-10V
10115	CDR-6-15/85/840-SSW-DIM-U	6"	1,500	18W	4000K	80+	100~277V	50,000	0-10V
10116	CDR-6-23/85/840-SSW-DIM-U	6"	2,400	27W	4000K	80+	100~277V	50,000	0-10V
10117	CDR-8-10/85/840-SSW-DIM-U	8"	1,000	12W	4000K	80+	100~277V	50,000	0-10V
10118	CDR-8-15/85/840-SSW-DIM-U	8"	1,500	18W	4000K	80+	100~277V	50,000	0-10V
10119	CDR-8-20/85/840-SSW-DIM-U	8"	2,000	24W	4000K	80+	100~277V	50,000	0-10V
10120	CDR-8-33/85/840-SSW-DIM-U	8"	3,500	40W	4000K	80+	100~277V	50,000	0-10V

**RDR RESIDENTIAL DOWNLIGHT RETROFIT**

Order Code	Item	Size	Lumens	Watts	CCT	CRI	Volts	Life/Hrs	Dimming	E★
11199	RDR4-65-10W-830-120DT-WH-B	4"	650	10W	3000K	80+	120V	50,000	Triac	★
11200	RDR4-72-8W-9CCT3-120DT-WH-B	4"	720	8W	30/40/5000K	90+	120V	50,000	Triac	★
11203	RDR4-85-13W-830-120DT-WH-B	4"	850	13W	3000K	80+	120V	50,000	Triac	★
11204	RDR6-120-17W-830-120DT-WH-B	6"	1,200	17W	3000K	80+	120V	50,000	Triac	★
11202	RDR6-72-10W-9CCT3-120DT-WH-B	6"	900	10W	30/40/5000K	90+	120V	50,000	Triac	★
11201	RDR6-75-11W-830-120DT-WH-B	6"	750	11W	3000K	80+	120V	50,000	Triac	★

**DK4 DOWNLIGHT KIT 4"**

Order Code	Item	Size	Lumens	Watts	CCT	CRI	Volts	Life/Hrs	Dimming	Replace FL	E★	CEC
10338	DK4-13W/9/930-D-120-W/B	4"	900	13W	3000K	90+	120V	35,000	Triac	65W BR	★	✓
10339	DK4-13W/9/940-D-120-W/B	4"	900	13W	4000K	90+	120V	35,000	Triac	65W BR	★	✓
10340	DK4-13W/9/950-D-120-W/B	4"	900	13W	5000K	90+	120V	35,000	Triac	65W BR	★	✓
10315	DK4-10W/8/827-D-120-W/B	4"	840	10W	2700K	80+	120V	35,000	Triac	65W BR	★	
10316	DK4-10W/8/830-D-120-W/B	4"	840	10W	3000K	80+	120V	35,000	Triac	65W BR	★	
10318	DK4-10W/8/850-D-120-W/B	4"	840	10W	5000K	80+	120V	35,000	Triac	65W BR	★	
10319	DK4-13W/11/827-D-120-W/B	4"	1,100	13W	2700K	80+	120V	35,000	Triac	65W BR	★	
10320	DK4-13W/11/830-D-120-W/B	4"	1,100	13W	3000K	80+	120V	35,000	Triac	65W BR	★	
10322	DK4-13W/11/850-D-120-W/B	4"	1,100	13W	5000K	80+	120V	35,000	Triac	65W BR	★	



CD



CDR



RDR



DK4

## DK4RT ROTATABLE DOWNLIGHT 4"

Order Code	Item	Size	Lumens	Watts	CCT	CRI	Volts	Life/Hrs	Dimming	Replace FL	E★
09083	LED-DK4RT-11W830-DIM-G5	4"	650	11W	3000K	80+	120V	50,000	Triac	65W BR	★
09084	LED-DK4RT-11W840-DIM-G5	4"	650	11W	4000K	80+	120V	50,000	Triac	65W BR	★

## DK6 DOWNLIGHT KIT 6"

Order Code	Item	Size	Lumens	Watts	CCT	CRI	Volts	Life/Hrs	Dimming	Replace FL	E★	CEC
10341	DK6-12W/8/927-D-120-W/B	6"	800	12W	2700K	90+	120V	35,000	Triac	65W BR	★	✓
10342	DK6-12W/8/930-D-120-W/B	6"	800	12W	3000K	90+	120V	35,000	Triac	65W BR	★	✓
10343	DK6-12W/8/940-D-120-W/B	6"	800	12W	4000K	90+	120V	35,000	Triac	65W BR	★	✓
10344	DK6-12W/8/950-D-120-W/B	6"	800	12W	5000K	90+	120V	35,000	Triac	65W BR	★	✓
10345	DK6-18W/12.5/927-D-120-W/B	6"	1,260	18W	2700K	90+	120V	35,000	Triac	65W BR	★	✓
10346	DK6-18W/12.5/930-D-120-W/B	6"	1,260	18W	3000K	90+	120V	35,000	Triac	65W BR	★	✓
10347	DK6-18W/12.5/940-D-120-W/B	6"	1,260	18W	4000K	90+	120V	35,000	Triac	65W BR	★	✓
10350	DK6-18W/12.5/950-D-120-W/B	6"	1,260	18W	5000K	90+	120V	35,000	Triac	65W BR	★	✓
10323	DK6-12W/10/827-D-120-W/B	6"	1,000	12W	2700K	80+	120V	35,000	Triac	65W BR	★	
10324	DK6-12W/10/830-D-120-W/B	6"	1,000	12W	3000K	80+	120V	35,000	Triac	65W BR	★	
10325	DK6-12W/10/840-D-120-W/B	6"	1,000	12W	4000K	80+	120V	35,000	Triac	65W BR	★	
10327	DK6-15W/12.5/827-D-120-W/B	6"	1,200	15W	2700K	80+	120V	35,000	Triac	65W BR	★	
10328	DK6-15W/12.5/830-D-120-W/B	6"	1,200	15W	3000K	80+	120V	35,000	Triac	65W BR	★	
10331	DK6-15W/12.5/840-D-120-W/B	6"	1,200	15W	4000K	80+	120V	35,000	Triac	65W BR	★	
10332	DK6-15W/12.5/850-D-120-W/B	6"	1,200	15W	5000K	80+	120V	35,000	Triac	65W BR	★	
10333	DK6-18W/15/827-D-120-W/B	6"	1,500	18W	2700K	80+	120V	35,000	Triac	100W BR	★	
10334	DK6-18W/15/830-D-120-W/B	6"	1,500	18W	3000K	80+	120V	35,000	Triac	100W BR	★	
10336	DK6-18W/15/850-D-120-W/B	6"	1,500	18W	5000K	80+	120V	35,000	Triac	100W BR	★	

## DK6RT ROTATABLE DOWNLIGHT 6"

Order Code	Item	Size	Lumens	Watts	CCT	CRI	Volts	Life/Hrs	Dimming	Replace FL	E★
09085	LED-DK6RT-11W830-DIM-G5	6"	750	11W	3000K	80+	120V	50,000	Triac	65W BR	★

## SCRG SURFACE CANOPY ROUND GARAGE

Order Code	Item	Lumens	Watts	CCT	CRI	Volts	Life/Hrs	Dimming	Replace HID	DLC Premium
09959	SCRG-50/D0/840-DIM-U-S1B-W ‡	5,200	40W	4000K	80+	100~277V	50,000	0-10V	250W	✓
09955	SCRG-50/D0/840-DIM-U-W	5,200	40W	4000K	80+	100~277V	50,000	0-10V	250W	✓
09960	SCRG-50/D0/850-DIM-U-S1B-W ‡	5,200	40W	5000K	80+	100~277V	50,000	0-10V	250W	✓
09956	SCRG-50/D0/850-DIM-U-W	5,200	40W	5000K	80+	100~277V	50,000	0-10V	250W	✓
09961	SCRG-75/D0/840-DIM-U-S1B-W ‡	8,100	60W	4000K	80+	100~277V	50,000	0-10V	400W	✓
09957	SCRG-75/D0/840-DIM-U-W	8,100	60W	4000K	80+	100~277V	50,000	0-10V	400W	✓
09962	SCRG-75/D0/850-DIM-U-S1B-W ‡	8,100	60W	5000K	80+	100~277V	50,000	0-10V	400W	✓
09958	SCRG-75/D0/850-DIM-U-W	8,100	60W	5000K	80+	100~277V	50,000	0-10V	400W	✓

‡ Quick Ship Sensor Option - EIKO S1B Sensor

## SCRG ACCESSORIES

Order Code	Item	Description
09963	SCRG-3G-BRK	Quick Mount Bracket for 3G applications



DK4RT



DK6



DK6RT



SCRG



## SCSS SURFACE CANOPY SQUARE

Order Code	Item	Lumens	Watts	CCT	CRI	Volts	Life/Hrs	DLC
10627	SCSS-1C-40K-U	4,800	40W	4000K	70+	120~277V	50,000	✓
09746	SCSS-1C-50K-U	4,800	40W	5000K	70+	120~277V	50,000	✓

## OWL SENSOR LIGHT

Order Code	Item	Lumens	Watts	CCT	CRI	Volts	Life/Hrs	Finish	DLC
11207	OWL2-23/20W/830-U-S18-BZ	2,300	20W	3000K	80+	120~277V	50,000	Bronze	✓
11206	OWL2-23/20W/830-U-S18-W	2,300	20W	3000K	80+	120~277V	50,000	White	✓
11209	OWL2-23/20W/840-U-S18-BZ	2,300	20W	4000K	80+	120~277V	50,000	Bronze	✓
11208	OWL2-23/20W/840-U-S18-W	2,300	20W	4000K	80+	120~277V	50,000	White	✓
11211	OWL2-23/20W/850-U-S18-BZ	2,300	20W	5000K	80+	120~277V	50,000	Bronze	✓
11210	OWL2-23/20W/850-U-S18-W	2,300	20W	5000K	80+	120~277V	50,000	White	✓
10637	OWL2-20/20W/830-U-S18-BZ	2,000	20W	3000K	80+	120~277V	50,000	Bronze	✓
10634	OWL2-20/20W/830-U-S18-W	2,000	20W	3000K	80+	120~277V	50,000	White	✓
10641	OWL2-20/20W/840-U-S18-BZ	2,000	20W	4000K	80+	120~277V	50,000	Bronze	✓
10640	OWL2-20/20W/840-U-S18-W	2,000	20W	4000K	80+	120~277V	50,000	White	✓
10636	OWL2-20/20W/850-U-S18-BZ	2,000	20W	5000K	80+	120~277V	50,000	Bronze	✓
10635	OWL2-20/20W/850-U-S18-W	2,000	20W	5000K	80+	120~277V	50,000	White	✓

## VTU VAPOR TIGHT UTILITY

Order Code	Item	Nominal Lumens	Watts	CCT	CRI	Volts	E*
10744	VTU-8/8W/830-U-GY	800	8W	3000K	80+	120~277V	★
10745	VTU-8/8W/840-U-GY	800	8W	4000K	80+	120~277V	★
10746	VTU-8/8W/850-U-GY	800	8W	5000K	80+	120~277V	★
10650	VTU-20/20W/830-U-GY	2,000	20W	3000K	80+	100~277V	★
10651	VTU-20/20W/840-U-GY	2,000	20W	4000K	80+	100~277V	★
10652	VTU-20/20W/850-U-GY	2,000	20W	5000K	80+	100~277V	★

## WPA WALLPACK ADJUSTABLE

Order Code	Item	Lumens	Watts	CCT	CRI	Volts	Life/Hrs	Dimming	Finish	DLC Premium
11139	WPA-156-12W-740-UD-BZ	1,560	12W	4000K	70+	120~277V	50,000	0-10V	Bronze	✓
11140	WPA-156-12W-750-UD-BZ	1,560	12W	5000K	70+	120~277V	50,000	0-10V	Bronze	✓
11148	WPA-455-35W-740-HD-BZ	4,550	35W	4000K	70+	120~347V	50,000	0-10V	Bronze	✓
11141	WPA-455-35W-740-UD-BZ	4,550	35W	4000K	70+	120~277V	50,000	0-10V	Bronze	✓
11149	WPA-455-35W-750-HD-BZ	4,550	35W	5000K	70+	120~347V	50,000	0-10V	Bronze	✓
11142	WPA-455-35W-750-UD-BZ	4,550	35W	5000K	70+	120~277V	50,000	0-10V	Bronze	✓
11150	WPA-650-50W-740-HD-BZ	6,500	50W	4000K	70+	120~347V	50,000	0-10V	Bronze	✓
11144	WPA-650-50W-740-UD-BZ	6,500	50W	4000K	70+	120~277V	50,000	0-10V	Bronze	✓
11151	WPA-650-50W-750-HD-BZ	6,500	50W	5000K	70+	120~347V	50,000	0-10V	Bronze	✓
11145	WPA-650-50W-750-UD-BZ	6,500	50W	5000K	70+	120~277V	50,000	0-10V	Bronze	✓
11152	WPA-975-75W-740-HD-BZ	9,750	75W	4000K	70+	120~347V	50,000	0-10V	Bronze	✓
11146	WPA-975-75W-740-UD-BZ	9,750	75W	4000K	70+	120~277V	50,000	0-10V	Bronze	✓
11153	WPA-975-75W-750-HD-BZ	9,750	75W	5000K	70+	120~347V	50,000	0-10V	Bronze	✓
11147	WPA-975-75W-750-UD-BZ	9,750	75W	5000K	70+	120~277V	50,000	0-10V	Bronze	✓



SCSS



OWL



VTU



WPA



## WPA ACCESSORIES

Order Code	Item	Description
11157	WPAKNUCKLEMD	Knuckle Mount
11155	WPAKNUCKLESM	Knuckle Mount
11156	WPAYOKEMD	Yoke Medium
11154	WPAYOKESM	Yoke Mount

## WPC WALLPACK CUBE

Order Code	Item	Lumens	Watts	CCT	CRI	Volts	Life/Hrs	Dimming	Finish	DLC
11158	WPC-195-15W-7CCT3-UD-PC-BZ	1,950	15W	30/40/5000K	80+	120~277V	50,000	0-10V	Bronze	✓
11159	WPC-260-20W-7CCT3-UD-PC-BZ	2,600	20W	30/40/5000K	80+	120~277V	50,000	0-10V	Bronze	✓

## WMC WALLPACK CUBE

Order Code	Item	Lumens	Watts	CCT	CRI	Volts	Life/Hrs	Dimming	Finish	DLC
09810	WMC-2C-40K-U	1,900	20W	4000K	80+	120~277V	50,000		Bronze	✓
09580	WMC-2C-50K-U	1,900	20W	5000K	80+	120~277V	50,000		Bronze	✓
09811	WMC-3C-40K-U	2,850	30W	4000K	80+	120~277V	50,000		Bronze	✓
09581	WMC-3C-50K-U	2,850	30W	5000K	80+	120~277V	50,000		Bronze	✓

## WPS WALLPACK STANDARD

Order Code	Item	Lumens	Watts	CCT	CRI	Volts	Life/Hrs	Dimming	Finish	DLC
11246	WPS-420-30W-840-UD-BZ	4,200	30W	4000K	80+	120~277V	50,000	0-10V	Bronze	✓
11247	WPS-426-30W-850-UD-BZ	4,260	30W	5000K	80+	120~277V	50,000	0-10V	Bronze	✓
11256	WPS-560-40W-840-VD-BZ	5,600	40W	4000K	80+	347~480V	50,000	0-10V	Bronze	✓
11257	WPS-568-40W-850-VD-BZ	5,680	40W	5000K	80+	347~480V	50,000	0-10V	Bronze	✓
11248	WPS-700-50W-840-UD-BZ	7,000	50W	4000K	80+	120~277V	50,000	0-10V	Bronze	✓
11249	WPS-710-50W-850-UD-BZ	7,100	50W	5000K	80+	120~277V	50,000	0-10V	Bronze	✓
11250	WPS-840-60W-840-UD-BZ	8,400	60W	4000K	80+	120~277V	50,000	0-10V	Bronze	✓
11258	WPS-840-60W-840-VD-BZ	8,400	60W	4000K	80+	347~480V	50,000	0-10V	Bronze	✓
11251	WPS-852-60W-850-UD-BZ	8,520	60W	5000K	80+	120~277V	50,000	0-10V	Bronze	✓
11259	WPS-852-60W-850-VD-BZ	8,520	60W	5000K	80+	347~480V	50,000	0-10V	Bronze	✓
11252	WPS-1120-80W-840-UD-BZ	11,200	80W	4000K	80+	120~277V	50,000	0-10V	Bronze	✓
11260	WPS-1120-80W-840-VD-BZ	11,200	80W	4000K	80+	347~480V	50,000	0-10V	Bronze	✓
11253	WPS-1136-80W-850-UD-BZ	11,360	80W	5000K	80+	120~277V	50,000	0-10V	Bronze	✓
11261	WPS-1136-80W-850-VD-BZ	11,360	80W	5000K	80+	347~480V	50,000	0-10V	Bronze	✓
11254	WPS-1680-120W-840-UD-BZ	16,800	120W	4000K	80+	120~277V	50,000	0-10V	Bronze	✓
11262	WPS-1680-120W-840-VD-BZ	16,800	120W	4000K	80+	347~480V	50,000	0-10V	Bronze	✓
11255	WPS-1704-120W-850-UD-BZ	17,040	120W	5000K	80+	120~277V	50,000	0-10V	Bronze	✓
11263	WPS-1704-120W-850-VD-BZ	17,040	120W	5000K	80+	347~480V	50,000	0-10V	Bronze	✓



WPC



WMC



WPS

**WMG WALLPACK GLASS**

Order Code	Item	Lumens	Watts	CCT	CRI	Volts	Life/Hrs	Finish	DLC
09802	WMG-1C-40K-U	3,200	30W	4000K	70+	100~277V	50,000	Bronze	✓
09574	WMG-1C-50K-U	3,200	30W	5000K	70+	100~277V	50,000	Bronze	✓
09803	WMG-2C-40K-U	5,800	50W	4000K	70+	100~277V	50,000	Bronze	✓
09807	WMG-2C-40K-V	4,600	40W	4000K	70+	347~480V	50,000	Bronze	✓
09575	WMG-2C-50K-U	5,800	50W	5000K	70+	100~277V	50,000	Bronze	✓
09596	WMG-2C-50K-V	4,600	40W	5000K	70+	347~480V	50,000	Bronze	✓
09804	WMG-3C-40K-U	7,000	60W	4000K	70+	100~277V	50,000	Bronze	✓
09805	WMG-4C-40K-U	9,800	80W	4000K	70+	100~277V	50,000	Bronze	✓
09808	WMG-4C-40K-V	9,500	80W	4000K	70+	347~480V	50,000	Bronze	✓
09577	WMG-4C-50K-U	9,800	80W	5000K	70+	100~277V	50,000	Bronze	✓
09809	WMG-4C-50K-V	9,500	80W	5000K	70+	347~480V	50,000	Bronze	✓
09806	WMG-5C-40K-U	13,000	120W	4000K	70+	100~277V	50,000	Bronze	✓
09578	WMG-5C-50K-U	13,000	120W	5000K	70+	100~277V	50,000	Bronze	✓

**WPT FULL CUTOFF WALLPACK TRAPEZOID**

Order Code	Item	Lumens	Watts	CCT	CRI	Volts	Life/Hrs	Dimming	Finish	DLC Premium
11120	WPT-488-40W-840-UD-BZ	4,880	40W	4000K	80+	120~277V	50,000	0-10V	Bronze	✓
11121	WPT-488-40W-850-UD-BZ	4,880	40W	5000K	80+	120~277V	50,000	0-10V	Bronze	✓
11122	WPT-996-80W-840-UD-BZ	9,960	80W	4000K	80+	120~277V	50,000	0-10V	Bronze	✓
11123	WPT-996-80W-850-UD-BZ	9,960	80W	5000K	80+	120~277V	50,000	0-10V	Bronze	✓

**WPT WALLPACK TRAPEZOID**

Order Code	Item	Lumens	Watts	CCT	CRI	Volts	Life/Hrs	Finish	DLC
09812	WPT1-55/840-BZ-U	5,500	50W	4000K	70+	120~277V	50,000	Bronze	✓
09813	WPT1-55/850-BZ-U	5,500	50W	5000K	70+	120~277V	50,000	Bronze	✓
09814	WPT1-88/840-BZ-U	8,800	80W	4000K	70+	120~277V	50,000	Bronze	✓
09816	WPT1-88/840-BZ-V	8,800	80W	4000K	70+	347~480V	50,000	Bronze	✓
09815	WPT1-88/850-BZ-U	8,800	80W	5000K	70+	120~277V	50,000	Bronze	✓
09817	WPT1-88/850-BZ-V	8,800	80W	5000K	70+	347~480V	50,000	Bronze	✓

**EEB EMERGENCY BATTERY KIT**

Order Code	Item	Fixture Efficacy	Constant Lumen Output for 90 min	Fixture Efficacy	Constant Lumen Output for 90 min	Output Power	Use
10918	EEBN08WUA050	100lm/w	800	125lm/w	1,000	8W	Internal
10896	EEBN15WUA050	100lm/w	1,500	125lm/w	1,875	15W	Internal
10897	EEBN20WUA050	100lm/w	2,000	125lm/w	2,500	20W	Internal
10898	EEBN30WUA050	100lm/w	3,000	125lm/w	3,750	30W	Internal
10919	EEBE15WUA050S	100lm/w	1,500	125lm/w	1,875	15W	External
10920	EEBE30WUA050S	100lm/w	3,000	125lm/w	3,750	30W	External
11103	EEBE15WHA050S	100lm/w	1,500	125lm/w	1,875	15W	External
11104	EEBE30WHA050S	100lm/w	3,000	125lm/w	3,750	30W	External



WMG



WPT CUTOFF



WPT



EEB

**EM** EXIT/EMERGENCY

Order Code	Item	Description
11033	EXIT-R-W	Exit Sign Red White Housing
11034	EXIT-G-W	Exit Sign Green White Housing
11035	EXIT-R-BK	Exit Sign Red Black Housing
11036	EXIT-G-BK	Exit Sign Green Black Housing
11037	EXIT/EM-R-W	Exit Sign Red with Emergency Light White Housing
11038	EXIT/EM-G-W	Exit Sign Green with Emergency Light White Housing
11039	EXIT/EM-R-BK	Exit Sign Red with Emergency Light Black Housing
11040	EXIT/EM-G-BK	Exit Sign Green with Emergency Light Black Housing
11041	EML-W	Emergency Light White Housing
11042	EML-BK	Emergency Light Black Housing
11049	EXIT/CA	Exit Sign (Canada)
11050	EXIT/EM/CA	Exit Sign with Emergency Light (Canada)



EXIT



EXIT/EM



EXIT/CA



EXIT/EM/CA



EML



## OCCUPANCY SENSORS

Order Code	Item	Description
09908	SEN-S1A-KO	OCC/PC/RC, IP65, 1/2" Knock Out Mount, 120~277V, Remote Controllable - 5 Year Warranty
09890	SEN-3A-KO	PIR OCC/PC, On/Off, IP66, High Bay Lens, 1/2" Knock Out Mount - 7 Year Warranty
10476	SEN-3AA-KO	PIR OCC/PC, On/Off, High Bay Lens, 1/2" Knock Out Mount - 5 Year Warranty
10220	SEN-3B-KO	PIR OCC/PC-DDC, IP66, High Bay Lens, 1/2" Knock Out Mount, 120~277V - 5 Year Warranty
10221	SEN-3C-KO	PIR OCC/PC-DDC, IP66, High Bay Lens, 1/2" Knock Out Mount, 347/480V - 5 Year Warranty
10113	SEN-S1-RC2	Remote Control for S1B Sensors - 5 Year Warranty
10917	SEN-S1-RC3	Remote Control for S1A Sensors
10226	SEN-3-RC	Remote Control for SEN-3B/3C - 5 Year Warranty
10222	SEN-EMA	Sensor Extension Mounting Adaptor - 5 Year Warranty

## PHOTOCELLS

Order Code	Item	Description
09966	PC1-4036-U	Photocell, Flush Mount, 120~277V
09967	PC1-4136-U	Photocell, Stem Mount, Side Lens, 120~277V
09968	PC1-4236-U	Photocell, Stem Swivel Mount, Side Lens, 120~277V
09969	PC1-4736-U	Photocell, Stem Swivel Mount, Top Lens, 120~277V



## LED LAMPS

EiKO offers retrofit and replacement solutions with LED lamp technology in a variety of wattages, shapes, and color temperatures. From recessed cans to tubes, we have the LED energy-saving product for your lighting application.



HID REPLACE

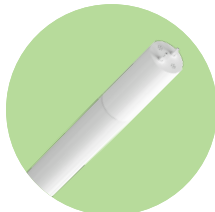

LINEAR

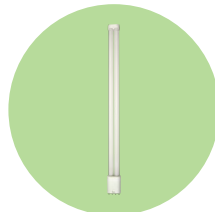

PLL



A-LINE



FILAMENT



PL



BR



MR



PAR



DECORATIVE

**HID REPLACEMENT SMALL 15-19W : MEDIUM BASE**

Order Code	Item	Lumens	Watts	CCT	CRI	Volts	Life/Hrs	Base	Replace HID
09632	LED15WPT30KMED-G7	1,875	15W	3000K	80+	100~277V	50,000	E26	50W
09390	LED15WPT40KMED-G7	1,875	15W	4000K	80+	100~277V	50,000	E26	50W
09391	LED15WPT50KMED-G7	1,950	15W	5000K	80+	100~277V	50,000	E26	50W
09633	LED19WPT30KMED-G7	2,375	19W	3000K	80+	100~277V	50,000	E26	75W
09392	LED19WPT40KMED-G7	2,375	19W	4000K	80+	100~277V	50,000	E26	75W
09393	LED19WPT50KMED-G7	2,470	19W	5000K	80+	100~277V	50,000	E26	75W

**HID REPLACEMENT MEDIUM 27-54W : MEDIUM BASE**

Order Code	Item	Lumens	Watts	CCT	CRI	Volts	Life/Hrs	Base	Replace HID
10228	LED27WPT30KMED-G8	3,650	27W	3000K	80+	100~277V	50,000	E26	50-125W
10233	LED36WPT30KMED-G8	4,850	36W	3000K	80+	100~277V	50,000	E26	100-150W
10238	LED36WPT40KMED-G8	5,000	36W	4000K	80+	100~277V	50,000	E26	100-150W
10240	LED36WPT50KMED-G8	5,200	36W	5000K	80+	100~277V	50,000	E26	100-150W
10242	LED45WPT30KMED-G8	6,100	45W	3000K	80+	100~277V	50,000	E26	150-175W
10244	LED45WPT40KMED-G8	6,300	45W	4000K	80+	100~277V	50,000	E26	150-175W
10246	LED45WPT50KMED-G8	6,500	45W	5000K	80+	100~277V	50,000	E26	150-175W
10248	LED54WPT30KMED-G8	7,300	54W	3000K	80+	100~277V	50,000	E26	175-250W
10250	LED54WPT40KMED-G8	7,550	54W	4000K	80+	100~277V	50,000	E26	175-250W
10252	LED54WPT50KMED-G8	7,800	54W	5000K	80+	100~277V	50,000	E26	175-250W

**HID REPLACEMENT MEDIUM 27-54W : MOGUL BASE**

Order Code	Item	Lumens	Watts	CCT	CRI	Volts	Life/Hrs	Base	Replace HID	DLC
10227	LED27WPT30KMOG-G8	3,650	27W	3000K	80+	100~277V	50,000	EX39	50-125W	✓
10230	LED27WPT40KMOG-G8	3,750	27W	4000K	80+	100~277V	50,000	EX39	50-125W	✓
10232	LED27WPT50KMOG-G8	3,900	27W	5000K	80+	100~277V	50,000	EX39	50-125W	✓
10237	LED36WPT30KMOG-G8	4,850	36W	3000K	80+	100~277V	50,000	EX39	100-150W	✓
10239	LED36WPT40KMOG-G8	5,000	36W	4000K	80+	100~277V	50,000	EX39	100-150W	✓
10241	LED36WPT50KMOG-G8	5,200	36W	5000K	80+	100~277V	50,000	EX39	100-150W	✓
10243	LED45WPT30KMOG-G8	6,100	45W	3000K	80+	100~277V	50,000	EX39	150-175W	✓
10245	LED45WPT40KMOG-G8	6,300	45W	4000K	80+	100~277V	50,000	EX39	150-175W	✓
10247	LED45WPT50KMOG-G8	6,500	45W	5000K	80+	100~277V	50,000	EX39	150-175W	✓
10249	LED54WPT30KMOG-G8	7,300	54W	3000K	80+	100~277V	50,000	EX39	175-250W	✓
09428	LED54WPT40KMOG-347V-G7*	7,020	54W	4000K	80+	347V	50,000	E39	175-250W	✓
10251	LED54WPT40KMOG-G8	7,550	54W	4000K	80+	100~277V	50,000	EX39	175-250W	✓
09450	LED54WPT50KMOG-347V-G7*	7,290	54W	5000K	80+	347V	50,000	E39	175-250W	✓
10253	LED54WPT50KMOG-G8	7,800	54W	5000K	80+	100~277V	50,000	EX39	175-250W	✓

**HID REPLACEMENT LARGE 80-120W : MOGUL BASE**

Order Code	Item	Lumens	Watts	CCT	CRI	Volts	Life/Hrs	Base	Replace HID	DLC
10260	LED80WPT40KMOG-G8	10,400	80W	4000K	80+	100~277V	50,000	E39	250W	✓
10793	LED80WPT40KMOG-V-G8	12,000	80W	4000K	80+	200~480V	50,000	EX39	250W	✓
10261	LED80WPT50KMOG-G8	10,400	80W	5000K	80+	100~277V	50,000	E39	250W	✓
10796	LED80WPT50KMOG-V-G8	12,000	80W	5000K	80+	200~480V	50,000	EX39	250W	✓

CONTINUED ON NEXT PAGE &gt;&gt;&gt;



HID SMALL



HID MEDIUM

## HID REPLACEMENT LARGE 80-120W : MOGUL BASE

Order Code	Item	Lumens	Watts	CCT	CRI	Volts	Life/Hrs	Base	Replace HID	DLC
10254	LED100WPT30KMOG-G8	13,000	100W	3000K	80+	100~277V	50,000	E39	400W	✓
10255	LED100WPT40KMOG-G8	13,000	100W	4000K	80+	100~277V	50,000	E39	400W	✓
10797	LED100WPT40KMOG-V-G8	15,000	100W	4000K	80+	200~480V	50,000	EX39	400W	✓
10256	LED100WPT50KMOG-G8	13,000	100W	5000K	80+	100~277V	50,000	E39	400W	✓
10798	LED100WPT50KMOG-V-G8	15,000	100W	5000K	80+	200~480V	50,000	EX39	400W	✓
10258	LED120WPT40KMOG-G8	15,600	120W	4000K	80+	100~277V	50,000	E39	600W	✓
10259	LED120WPT50KMOG-G8	15,600	120W	5000K	80+	100~277V	50,000	E39	600W	✓

## HID REPLACEMENT UNIVERSAL

Order Code	Item	Lumens	Watts	CCT	CRI	Volts	Life/Hrs	Base	Replace HID	DLC
10907	LED70WUPT/30KMOG-U	10,500	70W	3000K	80+	100~277V	50,000	EX39	250W HPS	✓
10908	LED70WUPT/40KMOG-U	10,500	70W	4000K	80+	100~277V	50,000	EX39	250W HPS	✓
10909	LED70WUPT/50KMOG-U	10,500	70W	5000K	80+	100~277V	50,000	EX39	250W HPS	✓

## HID REPLACEMENT HORIZONTAL

Order Code	Item	Lumens	Watts	CCT	CRI	Volts	Life/Hrs	Base	Replace HID	DLC
11129	LED27WPT/180/40KMED-G8	4,100	27W	4000K	80+	120~277V	50,000	E26	125W	✓
11130	LED27WPT/180/50KMED-G8	4,100	27W	5000K	80+	120~277V	50,000	E26	125W	✓
11131	LED27WPT/180/40KMOG-G8	4,100	27W	4000K	80+	120~277V	50,000	EX39	125W	✓
11132	LED27WPT/180/50KMOG-G8	4,100	27W	5000K	80+	120~277V	50,000	EX39	125W	✓
11133	LED45WPT/180/40KMED-G8	6,800	45W	4000K	80+	120~277V	50,000	E26	200W	✓
11134	LED45WPT/180/50KMED-G8	6,800	45W	5000K	80+	120~277V	50,000	E26	200W	✓
11135	LED45WPT/180/40KMOG-G8	6,800	45W	4000K	80+	120~277V	50,000	EX39	200W	✓
11136	LED45WPT/180/50KMOG-G8	6,800	45W	5000K	80+	120~277V	50,000	EX39	200W	✓
11137	LED63WPT/180/40KMOG-G8	9,500	63W	4000K	80+	120~277V	50,000	EX39	285W	✓
11138	LED63WPT/180/50KMOG-G8	9,500	63W	5000K	80+	120~277V	50,000	EX39	285W	✓

## HID REPLACEMENT A-SHAPE

Order Code	Item	Lumens	Watts	CCT	CRI	Volts	Life/Hrs	Base	Dimming	Replaces	E★
10656	LED20WA21/840-DIM	2,900	20W	4000K	80+	120V	25,000	E26	Dimmable	150W Inc	★
10654	LED20WA21/840-U	2,900	20W	4000K	80+	120~277V	25,000	E26	Non-Dim	150W Inc	★
10657	LED20WA21/850-DIM	2,900	20W	5000K	80+	120V	25,000	E26	Dimmable	150W Inc	★
10655	LED20WA21/850-U	2,900	20W	5000K	80+	120~277V	25,000	E26	Non-Dim	150W Inc	★
10658	LED25WA23/840-U	3,400	25W	4000K	80+	120~277V	25,000	E26	Non-Dim	100W HID	★
10659	LED25WA23/850-U	3,400	25W	5000K	80+	120~277V	25,000	E26	Non-Dim	100W HID	★
10660	LED35WPS25/840-U	4,500	35W	4000K	80+	120~277V	25,000	E26	Non-Dim	150W HID	★
10661	LED35WPS25/850-U	4,500	35W	5000K	80+	120~277V	25,000	E26	Non-Dim	150W HID	★



HID LARGE



HID UNIVERSAL



HID HORIZONTAL



HID A-SHAPE



## HID REPLACEMENT HIGH WATT A-LAMPS

Order Code	Item	Lumens	Watts	CCT	CRI	Volts	Life/Hrs	Base	Replace Inc	E★
10530	LED19WA21/OMN/830-G8	2,000	19W	3000K	80+	120~277V	25,000	E26	125W A21	★
10531	LED19WA21/OMN/840-G8	2,000	19W	4000K	80+	120~277V	25,000	E26	125W A21	★
10532	LED19WA21/OMN/850-G8	2,000	19W	5000K	80+	120~277V	25,000	E26	125W A21	★
10533	LED25WA21/OMN/830-G8	2,550	25W	3000K	80+	120~277V	25,000	E26	150W A21	★
10534	LED25WA21/OMN/840-G8	2,550	25W	4000K	80+	120~277V	25,000	E26	150W A21	★
10535	LED25WA21/OMN/850-G8	2,550	25W	5000K	80+	120~277V	25,000	E26	150W A21	★
10536	LED29WA23/OMN/830-G8	3,050	29W	3000K	80+	120~277V	25,000	E26	200W A23	★
10537	LED29WA23/OMN/840-G8	3,050	29W	4000K	80+	120~277V	25,000	E26	200W A23	★
10538	LED29WA23/OMN/850-G8	3,050	29W	5000K	80+	120~277V	25,000	E26	200W A23	★

## HID REPLACEMENT AREA LIGHT

Order Code	Item	Lumens	Watts	CCT	CRI	Volts	Life/Hrs	Base	Replace HID	DLC
11191	LED80WAL30KMOG-G8	11,000	80W	3000K	80+	120~277V	50,000	EX39	400W	✓
11192	LED80WAL40KMOG-G8	11,000	80W	4000K	80+	120~277V	50,000	EX39	400W	✓
11193	LED80WAL50KMOG-G8	11,000	80W	5000K	80+	120~277V	50,000	EX39	400W	✓
09643	LED80WAL30KMOG-G7	10,400	80W	3000K	80+	100~277V	50,000	EX39	400W	✓
09644	LED80WAL40KMOG-G7	10,400	80W	4000K	80+	100~277V	50,000	EX39	400W	✓
09645	LED80WAL50KMOG-G7	10,800	80W	5000K	80+	100~277V	50,000	EX39	400W	✓
11194	LED110WAL30KMOG-G8	16,500	110W	3000K	80+	120~277V	50,000	EX39	600W	✓
11195	LED110WAL40KMOG-G8	16,500	110W	4000K	80+	120~277V	50,000	EX39	600W	✓
11196	LED110WAL50KMOG-G8	16,500	110W	5000K	80+	120~277V	50,000	EX39	600W	✓
09646	LED110WAL30KMOG-G7	14,300	110W	3000K	80+	100~277V	50,000	EX39	600W	✓
09647	LED110WAL40KMOG-G7	14,300	110W	4000K	80+	100~277V	50,000	EX39	600W	✓
09648	LED110WAL50KMOG-G7	14,850	110W	5000K	80+	100~277V	50,000	EX39	600W	✓

## HID REPLACEMENT HIGH BAY

Order Code	Item	Lumens	Watts	CCT	CRI	Volts	Life/Hrs	Base	Replace HID	DLC
10097	LED75WHB50KMOG-G8	9,000	75W	5000K	80+	120~277V	50,000	E39	150W	✓
11125	LED80WHB40KMOG-G8	11,000	80W	4000K	80+	120~277V	50,000	EX39	400W	✓
11126	LED80WHB50KMOG-G8	11,000	80W	5000K	80+	120~277V	50,000	EX39	400W	✓
11127	LED115WHB40KMOG-G8	15,500	115W	4000K	80+	120~277V	50,000	EX39	600W	✓
11128	LED115WHB50KMOG-G8	15,500	115W	5000K	80+	120~277V	50,000	EX39	600W	✓
09698	LED115WB40KMOG-G7	14,950	115W	4000K	80+	100~277V	50,000	EX39	400W	✓
09699	LED115WB50KMOG-G7	15,525	115W	5000K	80+	100~277V	50,000	EX39	400W	✓
10098	LED120WHB50KMOG-G8	14,000	120W	5000K	80+	120~277V	50,000	E39	400W	✓

## HID REPLACEMENT TEMPORARY WORK LIGHT

Order Code	Item	Lumens	Watts	CCT	CRI	Volts	Life/Hrs	Base	Replace HID
10471	LED100WTMP50K	10,000	100W	5000K	80+	120V	50,000	Hook	150W
10472	LED150WTMP50K	15,000	150W	5000K	80+	120V	50,000	Hook	250W



HIGH WATT A



HID AREA LIGHT



HID HIGH BAY



HID WORK LIGHT



## T8 LINEAR DUAL MODE

Order Code	Item	Length	Lumens	Watts	CCT	CRI	Volts	Beam	Life/Hrs	DLC
10101	LED12WT8/48/835-G8DM	4'	1,800	12W	3500K	80+	120~277V	190°	50,000	✓
10102	LED12WT8/48/840-G8DM	4'	1,900	12W	4000K	80+	120~277V	190°	50,000	✓
10103	LED12WT8/48/850-G8DM	4'	1,900	12W	5000K	80+	120~277V	190°	50,000	✓
11264	LED12WT8/48/835-G9DM	4'	1,800	12W	3500K	80+	120~277V	190°	50,000	✓
11265	LED12WT8/48/840-G9DM	4'	1,800	12W	4000K	80+	120~277V	190°	50,000	✓
11266	LED12WT8/48/850-G9DM	4'	1,800	12W	5000K	80+	120~277V	190°	50,000	✓

## T8 U-BEND DUAL MODE

Order Code	Item	Length	Lumens	Watts	CCT	CRI	Volts	Life/Hrs	DLC
10923	LED13WT8/U1/835-G9DM	22.56"	2,000	13W	3500K	80+	120~277V	50,000	✓
10924	LED13WT8/U1/840-G9DM	22.56"	2,000	13W	4000K	80+	120~277V	50,000	✓
10925	LED13WT8/U1/850-G9DM	22.56"	2,000	13W	5000K	80+	120~277V	50,000	✓
10926	LED13WT8/U6/835-G9DM	22.56"	2,000	13W	3500K	80+	120~277V	50,000	✓
10927	LED13WT8/U6/840-G9DM	22.56"	2,000	13W	4000K	80+	120~277V	50,000	✓
10928	LED13WT8/U6/850-G9DM	22.56"	2,000	13W	5000K	80+	120~277V	50,000	✓

## T8 LINEAR DIRECT FIT

Order Code	Item	Length	Lumens	Watts	CCT	CRI	Volts	Beam	Life/Hrs	DLC
60440	LED8WT8/24/835-G7DR	2'	1,200	8W	3500K	80+	120~277V	220°	50,000	✓
60441	LED8WT8/24/840-G7DR	2'	1,250	8W	4000K	80+	120~277V	220°	50,000	✓
60442	LED8WT8/24/850-G7DR	2'	1,250	8W	5000K	80+	120~277V	220°	50,000	✓
10303	LED10WT8F/36/835-G8DR	3'	1,400	10W	3500K	80+	120~277V	220°	50,000	
10262	LED10WT8F/36/840-G8DR	3'	1,450	10W	4000K	80+	120~277V	220°	50,000	
10263	LED10WT8F/36/850-G8DR	3'	1,450	10W	5000K	80+	120~277V	220°	50,000	
10950	LED10WT8/48/835-G9DR	4'	1,800	10W	3500K	80+	120~277V	220°	50,000	✓
10951	LED10WT8/48/840-G9DR	4'	1,800	10W	4000K	80+	120~277V	220°	50,000	✓
10952	LED10WT8/48/850-G9DR	4'	1,800	10W	5000K	80+	120~277V	220°	50,000	✓
09562	LED11.5WT8/48/835-PET-G7DR	4'	1,700	12W	3500K	80+	120~277V	220°	50,000	✓
09563	LED11.5WT8/48/840-PET-G7DR	4'	1,800	12W	4000K	80+	120~277V	220°	50,000	✓
09564	LED11.5WT8/48/850-PET-G7DR	4'	1,800	12W	5000K	80+	120~277V	220°	50,000	✓
09931	LED12WT8/48/835-G8DR	4'	1,700	12W	3500K	80+	120~277V	220°	50,000	✓
09932	LED12WT8/48/840-G8DR	4'	1,800	12W	4000K	80+	120~277V	220°	50,000	✓
09933	LED12WT8/48/850-G8DR	4'	1,800	12W	5000K	80+	120~277V	220°	50,000	✓
10953	LED13WT8/48/835-G9DR	4'	2,200	13W	3500K	80+	120~277V	220°	50,000	✓
10954	LED13WT8/48/840-G9DR	4'	2,200	13W	4000K	80+	120~277V	220°	50,000	✓
10955	LED13WT8/48/850-G9DR	4'	2,200	13W	5000K	80+	120~277V	220°	50,000	✓
09934	LED15WT8/48/835-G8DR	4'	2,100	15W	3500K	80+	120~277V	220°	50,000	✓
09672	LED15WT8/48/835-PET-G7DR	4'	2,100	15W	3500K	80+	120~277V	220°	50,000	✓
09935	LED15WT8/48/840-G8DR	4'	2,200	15W	4000K	80+	120~277V	220°	50,000	✓
09673	LED15WT8/48/840-PET-G7DR	4'	2,200	15W	4000K	80+	120~277V	220°	50,000	✓
09936	LED15WT8/48/850-G8DR	4'	2,200	15W	5000K	80+	120~277V	220°	50,000	✓
09302	LED22T8F/48/835-G6DR-M*	4'	2,100	17W	3500K	80+	120~277V	220°	50,000	
09290	LED22T8F/48/840-G6DR-M*	4'	2,200	17W	4000K	80+	120~277V	220°	50,000	



T8 DUAL MODE



U1 DUAL MODE



U6 DUAL MODE



T8 DIRECT FIT

**T8 LINEAR DIRECT FIT : METRIC**

Order Code	Item	Length	Lumens	Watts	CCT	CRI	Volts	Beam	Life/Hrs	DLC
11116	LED15WT8/48/835-G8DR-M*	4'	2,200	15W	3500K	80+	120~277V	220°	50,000	
11117	LED15WT8/48/840-G8DR-M*	4'	2,200	15W	4000K	80+	120~277V	220°	50,000	

**T8 U-BEND DIRECT FIT**

Order Code	Item	Length	Lumens	Watts	CCT	CRI	Volts	Beam	Life/Hrs	DLC
10094	LED11.5WT8F/U1/835-G8DR	U1	1,700	12W	3500K	80+	120~277V	220°	50,000	✓
10095	LED11.5WT8F/U1/840-G8DR	U1	1,800	12W	4000K	80+	120~277V	220°	50,000	✓
10096	LED11.5WT8F/U1/850-G8DR	U1	1,800	12W	5000K	80+	120~277V	220°	50,000	✓
10093	LED11.5WT8F/U6/835-G8DR	U6	1,700	12W	3500K	80+	120~277V	220°	50,000	✓
10063	LED11.5WT8F/U6/840-G8DR	U6	1,800	12W	4000K	80+	120~277V	220°	50,000	✓
10068	LED11.5WT8F/U6/850-G8DR	U6	1,800	12W	5000K	80+	120~277V	220°	50,000	✓

**T8 LINEAR BYPASS/LINE VOLTAGE : NANO-POLYCARBONATE**

Order Code	Item	Length	Lumens	Watts	CCT	CRI	Volts	Beam	Life/Hrs	DLC
11230	LED10.5WT8/48/835-DBL-NPC-G9D	4'	1,650	10.5W	3500K	80+	120~277V	210°	50,000	✓
11231	LED10.5WT8/48/840-DBL-NPC-G9D	4'	1,650	10.5W	4000K	80+	120~277V	210°	50,000	✓
11232	LED10.5WT8/48/850-DBL-NPC-G9D	4'	1,650	10.5W	5000K	80+	120~277V	210°	50,000	✓
09736	LED14WT8/P/48/835-G8D	4'	1,700	14W	3500K	80+	120~277V	210°	50,000	✓
09735	LED14WT8/P/48/840-G8D	4'	1,800	14W	4000K	80+	120~277V	210°	50,000	✓
09734	LED14WT8/P/48/850-G8D	4'	1,800	14W	5000K	80+	120~277V	210°	50,000	✓
11233	LED15WT8/48/835-DBL-NPC-G9D	4'	2,200	15W	3500K	80+	120~277V	210°	50,000	✓
11234	LED15WT8/48/840-DBL-NPC-G9D	4'	2,200	15W	4000K	80+	120~277V	210°	50,000	✓
11235	LED15WT8/48/850-DBL-NPC-G9D	4'	2,200	15W	5000K	80+	120~277V	210°	50,000	✓
09733	LED17WT8/P/48/835-G8D	4'	2,100	17W	3500K	80+	120~277V	210°	50,000	✓
09732	LED17WT8/P/48/840-G8D	4'	2,200	17W	4000K	80+	120~277V	210°	50,000	✓
09731	LED17WT8/P/48/850-G8D	4'	2,200	17W	5000K	80+	120~277V	210°	50,000	✓

**T8 LINEAR BYPASS/LINE VOLTAGE**

Order Code	Item	Length	Lumens	Watts	CCT	CRI	Volts	Beam	Life/Hrs	DLC
09322	LED9WT8F/24/835K-G7D	2'	1,100	9W	3500K	80+	120~277V	220°	50,000	✓
09323	LED9WT8F/24/840K-G7D	2'	1,150	9W	4000K	80+	120~277V	220°	50,000	✓
09324	LED9WT8F/24/850K-G7D	2'	1,150	9W	5000K	80+	120~277V	220°	50,000	✓
09319	LED12WT8F/36/835K-G7D	3'	1,400	12W	3500K	80+	120~277V	220°	50,000	✓
09320	LED12WT8F/36/840K-G7D	3'	1,450	12W	4000K	80+	120~277V	220°	50,000	✓
09321	LED12WT8F/36/850K-G7D	3'	1,450	12W	5000K	80+	120~277V	220°	50,000	✓
09666	LED11.5WT8/48/835-G7D	4'	1,700	12W	3500K	80+	120~277V	210°	50,000	✓
09666	LED11.5WT8/48/835-G7D	4'	1,700	12W	3500K	80+	120~277V	210°	50,000	✓
09667	LED11.5WT8/48/840-G7D	4'	1,800	12W	4000K	80+	120~277V	210°	50,000	✓
09670	LED11.5WT8/48/840-PET-G7D	4'	1,800	12W	4000K	80+	120~277V	210°	50,000	✓
09668	LED11.5WT8/48/850-G7D	4'	1,800	12W	5000K	80+	120~277V	210°	50,000	✓
09288	LED15WT8F/48/835K-G7D	4'	1,700	15W	3500K	80+	120~277V	220°	50,000	✓
09278	LED15WT8F/48/840K-G7D	4'	1,800	15W	4000K	80+	120~277V	220°	50,000	✓
09279	LED15WT8F/48/850K-G7D	4'	1,800	15W	5000K	80+	120~277V	220°	50,000	✓

CONTINUED ON NEXT PAGE &gt;&gt;&gt;



U1 DIRECT FIT



U6 DIRECT FIT



T8 BYPASS

## T8 LINEAR BYPASS/LINE VOLTAGE

Order Code	Item	Length	Lumens	Watts	CCT	CRI	Volts	Beam	Life/Hrs	DLC
09396	LED18WT8F/48/835-G7D	4'	2,100	18W	3500K	80+	120~277V	210°	50,000	✓
09893	LED18WT8F/48/835-G7D-347V*	4'	2,100	18W	3500K	80+	347V	210°	50,000	✓
09397	LED18WT8F/48/840-G7D	4'	2,200	18W	4000K	80+	120~277V	210°	50,000	✓
09891	LED18WT8F/48/840-G7D-347V*	4'	2,200	18W	4000K	80+	347V	210°	50,000	✓
09398	LED18WT8F/48/850-G7D	4'	2,200	18W	5000K	80+	120~277V	210°	50,000	✓
09894	LED18WT8F/48/850-G7D-347V*	4'	2,200	18W	5000K	80+	347V	210°	50,000	✓

## T8 LINEAR BYPASS/LINE VOLTAGE : TRIAC DIMMABLE

Order Code	Item	Length	Lumens	Watts	CCT	CRI	Volts	Beam	Life/Hrs	Dimming	DLC
11111	LED14.5WT8/48/835-DT-PET-G9D	4'	1,900	14.5W	3500K	80+	120~277V	160°	50,000	Triac	✓
11112	LED14.5WT8/48/840-DT-PET-G9D	4'	1,900	14.5W	4000K	80+	120~277V	160°	50,000	Triac	✓
11113	LED14.5WT8/48/850-DT-PET-G9D	4'	1,900	14.5W	5000K	80+	120~277V	160°	50,000	Triac	✓

## T8 LINEAR BYPASS/LINE VOLTAGE : BAA COMPLIANT

Order Code	Item	Wiring	Length	Lumens	Watts	CCT	CRI	Volts	Beam	Life/Hrs	DLC
11097	LED10.5WT8/48/840-DBL-G8D-USA	Single/Double-Ended	4'	1,650	10.5W	4000K	80+	120/277V	240°	50,000	✓
11096	LED14WT8/48/840-DBL-G7D-USA	Single/Double-Ended	4'	1,800	14W	4000K	80+	120/277V	240°	50,000	✓

## T8 U-BEND BYPASS/LINE VOLTAGE

Order Code	Item	Lumens	Watts	CCT	CRI	Volts	Life/Hrs	DLC
09789	LED15WT8F/U6/835-G7D	1,700	15W	3500K	80+	120~277V	50,000	✓
09790	LED15WT8F/U6/840-G7D	1,800	15W	4000K	80+	120~277V	50,000	✓

## T8 LINEAR BYPASS/LINE VOLTAGE : 8'

Order Code	Item	Length	Lumens	Watts	CCT	CRI	Volts	Beam	Base	Life/Hrs	DLC
10794	LED25WT8/96/840-DBL-G7D	8'	3,500	25W	4000K	80+	120~277V	210°	Fa8	50,000	✓
10795	LED25WT8/96/850-DBL-G7D	8'	3,500	25W	5000K	80+	120~277V	210°	Fa8	50,000	✓
10965	LED42WT8/96/840-FA8-G9D	8'	5,500	42W	4000K	80+	120~277V	210°	Fa8	50,000	✓
10966	LED42WT8/96/850-FA8-G9D	8'	5,500	42W	5000K	80+	120~277V	210°	Fa8	50,000	✓
09567	LED43WT8/96/840-DBL-G7D	8'	5,500	43W	4000K	80+	120~277V	210°	Fa8	50,000	✓
10104	LED43WT8/96/840-R17D-G8	8'	5,500	43W	4000K	80+	120~277V	210°	R17d	50,000	✓
09568	LED43WT8/96/850-DBL-G7D	8'	5,500	43W	5000K	80+	120~277V	210°	Fa8	50,000	✓
10105	LED43WT8/96/850-R17D-G8	8'	5,500	43W	5000K	80+	120~277V	210°	R17d	50,000	✓

## T8 LINEAR BYPASS/LINE VOLTAGE : DOUBLE-ENDED

Order Code	Item	Length	Lumens	Watts	CCT	CRI	Volts	Beam	Life/Hrs	DLC
10475	LED9WT8/24/835-DBL-G7D	2'	1,150	9W	3500K	80+	120~277V	210°	50,000	✓
09598	LED9WT8/24/840-DBL-G7D	2'	1,150	9W	4000K	80+	120~277V	210°	50,000	✓

CONTINUED ON NEXT PAGE &gt;&gt;&gt;



U1 BYPASS



U6 BYPASS



T8 8' FA8



T8 8' R17D



T8 DOUBLE-ENDED

**T8 LINEAR BYPASS/LINE VOLTAGE : DOUBLE-ENDED**

Order Code	Item	Length	Lumens	Watts	CCT	CRI	Volts	Beam	Life/Hrs	DLC
09599	LED9WT8/24/850-DBL-G7D	2'	1,150	9W	5000K	80+	120~277V	210°	50,000	✓
09600	LED12WT8/36/835-DBL-G7D	3'	1,400	12W	3500K	80+	120~277V	210°	50,000	✓
09601	LED12WT8/36/840-DBL-G7D	3'	1,450	12W	4000K	80+	120~277V	210°	50,000	✓
09602	LED12WT8/36/850-DBL-G7D	3'	1,450	12W	5000K	80+	120~277V	210°	50,000	✓
10437	LED12WT8/48/835-DBL-G8D	4'	1,700	12W	3500K	80+	120~277V	210°	50,000	✓
10435	LED12WT8/48/840-DBL-G8D	4'	1,800	12W	4000K	80+	120~277V	210°	50,000	✓
10438	LED12WT8/48/850-DBL-G8D	4'	1,800	12W	5000K	80+	120~277V	210°	50,000	✓
09594	LED14WT8/48/835-DBL-G7D	4'	1,700	14W	3500K	80+	120~277V	210°	50,000	✓
09595	LED14WT8/48/840-DBL-G7D	4'	1,800	14W	4000K	80+	120~277V	210°	50,000	✓
09603	LED14WT8/48/850-DBL-G7D	4'	1,800	14W	5000K	80+	120~277V	210°	50,000	✓
10469	LED15WT8/48/835-DBL-G8D	4'	2,100	15W	3500K	80+	120~277V	210°	50,000	✓
10436	LED15WT8/48/840-DBL-G8D	4'	2,200	15W	4000K	80+	120~277V	210°	50,000	✓
10470	LED15WT8/48/850-DBL-G8D	4'	2,200	15W	5000K	80+	120~277V	210°	50,000	✓
09604	LED17WT8/48/835-DBL-G7D	4'	2,100	17W	3500K	80+	120~277V	210°	50,000	✓
09605	LED17WT8/48/840-DBL-G7D	4'	2,200	17W	4000K	80+	120~277V	210°	50,000	✓
09606	LED17WT8/48/850-DBL-G7D	4'	2,200	17W	5000K	80+	120~277V	210°	50,000	✓

**T8 LINEAR BYPASS/LINE VOLTAGE : SINGLE/DOUBLE-ENDED**

Order Code	Item	Length	Lumens	Watts	CCT	CRI	Volts	Beam	Life/Hrs	DLC
10876	LED10.5WT8/48/835-DBL-G8D	4'	1,650	11W	3500K	80+	120~277V	210°	50,000	✓
10877	LED10.5WT8/48/840-DBL-G8D	4'	1,650	11W	4000K	80+	120~277V	210°	50,000	✓
10878	LED10.5WT8/48/850-DBL-G8D	4'	1,650	11W	5000K	80+	120~277V	210°	50,000	✓
10956	LED10.5WT8/48/835-DBL-G9D	4'	1,700	10.5W	3500K	80+	120~277V	210°	50,000	✓
10957	LED10.5WT8/48/840-DBL-G9D	4'	1,700	10.5W	4000K	80+	120~277V	210°	50,000	✓
10958	LED10.5WT8/48/850-DBL-G9D	4'	1,700	10.5W	5000K	80+	120~277V	210°	50,000	✓
10959	LED12.5WT8/48/835-DBL-G9D	4'	1,800	12.5W	3500K	80+	120~277V	210°	50,000	✓
10960	LED12.5WT8/48/840-DBL-G9D	4'	1,800	12.5W	4000K	80+	120~277V	210°	50,000	✓
10961	LED12.5WT8/48/850-DBL-G9D	4'	1,800	12.5W	5000K	80+	120~277V	210°	50,000	✓
10962	LED15WT8/48/835-DBL-G9D	4'	2,200	15W	3500K	80+	120~277V	210°	50,000	✓
10963	LED15WT8/48/840-DBL-G9D	4'	2,200	15W	4000K	80+	120~277V	210°	50,000	✓
10964	LED15WT8/48/850-DBL-G9D	4'	2,200	15W	5000K	80+	120~277V	210°	50,000	✓
11118	LED15WT8/48/840-G8D-347V*	4'	2,200	15W	4000K	80+	347V	210°	50,000	
11119	LED15WT8/48/850-G8D-347V*	4'	2,200	15W	5000K	80+	347V	210°	50,000	

**T8 LINEAR BYPASS/LINE VOLTAGE : HIGH LUMEN**

Order Code	Item	Wiring	Length	Lumens	Watts	CCT	CRI	Volts	Beam	Life/Hrs	DLC
10465	LED18.5WT8/48/840-G8D	Single/Double-Ended	4'	2,500	19W	4000K	80+	120/277V	160°	50,000	✓
10466	LED18.5WT8/48/850-G8D	Single/Double-Ended	4'	2,500	19W	5000K	80+	120/277V	160°	50,000	✓
10467	LED26WT8/48/840-G8D	Single-Ended	4'	3,380	26W	4000K	80+	120/277V	160°	50,000	✓
10468	LED26WT8/48/850-G8D	Single-Ended	4'	3,380	26W	5000K	80+	120/277V	160°	50,000	✓



T8 SINGLE/DOUBLE



T8 HIGH LUMEN

## T8 LINEAR TYPE C : TUBES

Order Code	Item	Length	Lumens	Watts	System Watts	4-Lamp Efficiency	2-Lamp Efficiency	CCT	CRI	Life/Hrs	DLC
10486	LED8WT8/24/835-PET-G8C	2'	1,130	8W	8.9-9.2W	127.0	124.2	3500K	80+	50,000	✓
10487	LED8WT8/24/840-PET-G8C	2'	1,160	8W	8.9-9.2W	130.3	127.5	4000K	80+	50,000	✓
10488	LED8WT8/24/850-PET-G8C	2'	1,200	8W	8.9-9.2W	134.8	131.9	5000K	80+	50,000	✓
10443	LED11.5WT8/48/835-PET-G8C	4'	1,800	12W	11.5-13.8W	127.8	125.0	3500K	80+	50,000	✓
10444	LED11.5WT8/48/840-PET-G8C	4'	1,800	12W	11.5-13.8W	131.6	128.7	4000K	80+	50,000	✓
10445	LED11.5WT8/48/850-PET-G8C	4'	1,800	12W	11.5-13.8W	135.3	132.4	5000K	80+	50,000	✓
10446	LED16WT8/48/835-PET-G8C	4'	2,300	16W	18.2-18.9W	122.3	119.0	3500K	80+	50,000	✓
10447	LED16WT8/48/840-PET-G8C	4'	2,300	16W	18.2-18.9W	123.6	120.3	4000K	80+	50,000	✓
10448	LED16WT8/48/850-PET-G8C	4'	2,300	16W	18.2-18.9W	126.4	123.0	5000K	80+	50,000	✓

## T8 LINEAR TYPE C : DRIVERS

Order Code	Item	Input Voltage	Dimming	Description	Dimensions	Output Current
10492	PML-2X9T8-U	120~277V	0-10V	LED driver for (1-2) 2FT Type C Tube	1.1"×1.3"×9.5"	185mA
10493	PML-4X9T8-U	120~277V	0-10V	LED driver for (3-4) 2FT Type C Tube	1.3"×1.8"×9.5"	185mA
10455	PML-2X13T8-U	120~277V	0-10V	LED driver for (1-2) 4FT Type C Tube	1.1"×1.3"×9.5"	270mA
10456	PML-4X13T8-U	120~277V	0-10V	LED driver for (3-4) 4FT Type C Tube	1.3"×1.8"×9.5"	270mA
10457	PML-2X18T8-U	120~277V	0-10V	LED driver for (1-2) 4FT Type C Tube	1.1"×1.3"×9.5"	370mA
10458	PML-4X18T8-U	120~277V	0-10V	LED driver for (3-4) 4FT Type C Tube	1.3"×1.8"×9.5"	370mA

## T5 LINEAR TYPE C : TUBES

Order Code	Item	Length	Lumens	Watts	System Watts	4-Lamp Efficiency	2-Lamp Efficiency	CCT	CRI	Life/Hrs	DLC
10449	LED22.5WT5HO/46/840-PET-G8C	46"	3,300	22.5W	24.5-25.7W	134.7	131.8	4000K	80+	50,000	✓
10450	LED22.5WT5HO/46/850-PET-G8C	46"	3,400	22.5W	24.5-25.7W	138.8	135.8	5000K	80+	50,000	✓

## T5 LINEAR TYPE C : DRIVERS

Order Code	Item	Input Voltage	Dimming	Description	Dimensions	Output Current
10459	PML-2X25T5-U	120~277V	0-10V	LED driver for (1-2) 46IN Type C Tube	1.1"×1.3"×9.5"	500mA
10460	PML-4X25T5-U	120~277V	0-10V	LED driver for (3-4) 46IN Type C Tube	1.3"×1.8"×9.5"	500mA

## T5 LINEAR DIRECT FIT

Order Code	Item	Length	Lumens	Watts	CCT	CRI	Volts	Beam	Life/Hrs	DLC
10128	LED11WT5HO/22/835-G8DR	22"	1,350	11W	3500K	80+	120~277V	185°	50,000	✓
10129	LED11WT5HO/22/840-G8DR	22"	1,400	11W	4000K	80+	120~277V	185°	50,000	✓
10039	LED11WT5HO/22/850-G8DR	22"	1,400	11W	5000K	80+	120~277V	185°	50,000	✓
09556	LED12.5WT5HE/46/835-G7DR	46"	1,700	13W	3500K	80+	120~277V	185°	50,000	
09557	LED12.5WT5HE/46/840-G7DR	46"	1,800	13W	4000K	80+	120~277V	185°	50,000	
09558	LED12.5WT5HE/46/850-G7DR	46"	1,800	13W	5000K	80+	120~277V	185°	50,000	
09928	LED25WT5HO/46/835-G8DR	46"	3,300	25W	3500K	80+	120~277V	185°	50,000	✓
09930	LED25WT5HO/46/840-G8DR	46"	3,500	25W	4000K	80+	120~277V	185°	50,000	✓
09900	LED25WT5HO/46/850-G8DR	46"	3,500	25W	5000K	80+	120~277V	185°	50,000	✓



T8 TYPE C



T5 TYPE C



T5 DIRECT FIT

**T5 LINEAR BYPASS/LINE VOLTAGE : DOUBLE-ENDED**

Order Code	Item	Length	Lumens	Watts	CCT	CRI	Volts	Beam	Life/Hrs	DLC
11045	LED24WT5HO/46/835-G9D	46"	3,500	24W	3500K	80+	120~277V	160°	50,000	✓
11046	LED24WT5HO/46/840-G9D	46"	3,500	24W	4000K	80+	120~277V	160°	50,000	✓
11047	LED24WT5HO/46/850-G9D	46"	3,500	24W	5000K	80+	120~277V	160°	50,000	✓
09949	LED25WT5HO/46/835-G8D	46"	3,300	25W	3500K	80+	120~277V	160°	50,000	✓
10047	LED25WT5HO/46/835-G8D-347V*	46"	3,200	25W	3500K	80+	277~347V	160°	50,000	✓
09947	LED25WT5HO/46/840-G8D	46"	3,500	25W	4000K	80+	120~277V	160°	50,000	✓
10048	LED25WT5HO/46/840-G8D-347V*	46"	3,300	25W	4000K	80+	277~347V	160°	50,000	✓
09948	LED25WT5HO/46/850-G8D	46"	3,500	25W	5000K	80+	120~277V	160°	50,000	✓
10049	LED25WT5HO/46/850-G8D-347V*	46"	3,400	25W	5000K	80+	277~347V	160°	50,000	✓

**T5 LINEAR MINI**

Order Code	Item	Length	Lumens	Watts	CCT	CRI	Volts	Beam	Life/Hrs
10442	LED2WT5/6/840-DBL-G8	6"	150	2W	4000K	80+	120~277V	160°	50,000
10441	LED3WT5/9/840-DBL-G8	9"	270	3W	4000K	80+	120~277V	160°	50,000
10440	LED4WT5/12/840-DBL-G8	12"	400	4W	4000K	80+	120~277V	160°	50,000
10439	LED7WT5/21/840-DBL-G8	21"	700	7W	4000K	80+	120~277V	160°	50,000

**T8 LINEAR SIGN TUBES**

Order Code	Item	Length	Lumens	Watts	CCT	CRI	Volts	Beam	Life/Hrs
10901	LED9WT8/24/840-DS-G8	2'	1,250	12W	4000K	80+	120~277V	330°	50,000
10902	LED9WT8/24/865-DS-G8	2'	1,250	12W	6500K	80+	120~277V	330°	50,000
10478	LED18WT8/48/840-DS-G8	4'	2,100	18W	4000K	80+	120~277V	330°	50,000
10479	LED18WT8/48/865-DS-G8	4'	2,100	18W	6500K	80+	120~277V	330°	50,000
10480	LED24WT8/60/840-DS-G8	5'	2,800	24W	4000K	80+	120~277V	330°	50,000
10481	LED24WT8/60/865-DS-G8	5'	2,800	24W	6500K	80+	120~277V	330°	50,000
10482	LED30WT8/72/840-DS-G8	6'	4,100	30W	4000K	80+	120~277V	330°	50,000
10483	LED30WT8/72/865-DS-G8	6'	4,100	30W	6500K	80+	120~277V	330°	50,000
10484	LED36WT8/96/840-DS-G8	8'	4,500	36W	4000K	80+	120~277V	330°	50,000
10485	LED36WT8/96/865-DS-G8	8'	4,500	36W	6500K	80+	120~277V	330°	50,000
10903	LED42WT8/108/840-DS-G8	9'	5,800	42W	4000K	80+	120~277V	330°	50,000
10904	LED42WT8/108/865-DS-G8	9'	5,800	42W	6500K	80+	120~277V	330°	50,000
10905	LED45WT8/120/840-DS-G8	10'	6,300	45W	4000K	80+	120~277V	330°	50,000
10906	LED45WT8/120/865-DS-G8	10'	6,300	45W	6500K	80+	120~277V	330°	50,000

**PLL REPLACEMENT BYPASS/LINE VOLTAGE**

Order Code	Item	Lumens	Watts	CCT	CRI	Volts	Life/Hrs	Base	Beam
10709	LED23W/PLL/830-G8D	2,600	23W	3000K	80+	120~277V	50,000	2G11	220°
10710	LED23W/PLL/835-G8D	2,600	23W	3500K	80+	120~277V	50,000	2G11	220°
10711	LED23W/PLL/840-G8D	2,800	23W	4000K	80+	120~277V	50,000	2G11	220°
10712	LED23W/PLL/850-G8D	2,800	23W	5000K	80+	120~277V	50,000	2G11	220°

**T5 BYPASS**

**T5 MINI**

**T5 SIGN TUBE**

**PLL BYPASS**



## PLL REPLACEMENT DIRECT FIT

Order Code	Item	Lumens	Watts	CCT	CRI	Volts	Life/Hrs	Base	Beam
60461	LED23W/PLL/830-G7DR	2,600	23W	3000K	82+	120~277V	50,000	2G11	220°
60462	LED23W/PLL/835-G7DR	2,600	23W	3500K	82+	120~277V	50,000	2G11	220°
60463	LED23W/PLL/840-G7DR	2,800	23W	4000K	82+	120~277V	50,000	2G11	220°

## A15 MEDIUM BASE

Order Code	Item	Lumens	Watts	CCT	CRI	Volts	Life/Hrs	Base	Replace Inc
09976	LED5WA15/OMN/BLUE-G8	-	5W	Yellow	-	120V	10,000	E26	-
09981	LED5WA15/OMN/RED-G8	-	5W	Yellow	-	120V	10,000	E26	-
10937	LED5WA15/OMN/YELLOW-G9	-	5W	Yellow	-	120V	10,000	E26	-

## A19 MEDIUM BASE

Order Code	Item	Lumens	Watts	CCT	CRI	Volts	Life/Hrs	Dimming	Base	Replace Inc	E★
11067	LED5.5WA19/OMN/827-DIM-B	450	5.5W	2700K	80+	120V	25,000	Dimmable	E26	40W	★
11068	LED5.5WA19/OMN/830-DIM-B	450	5.5W	3000K	80+	120V	25,000	Dimmable	E26	40W	★
11069	LED5.5WA19/OMN/840-DIM-B	450	5.5W	4000K	80+	120V	25,000	Dimmable	E26	40W	★
10559	LED6WA19/OMN/827-DIM-A	480	6W	2700K	80+	120V	25,000	Dimmable	E26	40W	★
10560	LED6WA19/OMN/830-DIM-A	480	6W	3000K	80+	120V	25,000	Dimmable	E26	40W	★
10561	LED6WA19/OMN/840-DIM-A	480	6W	4000K	80+	120V	25,000	Dimmable	E26	40W	★
11070	LED8WA19/OMN/827-B	800	8W	2700K	80+	120V	25,000	Non-Dim	E26	40W	★
11071	LED8WA19/OMN/830-B	800	8W	3000K	80+	120V	25,000	Non-Dim	E26	60W	★
11072	LED8WA19/OMN/840-B	800	8W	4000K	80+	120V	25,000	Non-Dim	E26	60W	★
11073	LED8WA19/OMN/850-B	800	8W	5000K	80+	120V	25,000	Non-Dim	E26	60W	★
11074	LED8WA19/OMN/827-DIM-B	800	8W	2700K	80+	120V	25,000	Dimmable	E26	60W	★
11075	LED8WA19/OMN/830-DIM-B	800	8W	3000K	80+	120V	25,000	Dimmable	E26	60W	★
11076	LED8WA19/OMN/840-DIM-B	800	8W	4000K	80+	120V	25,000	Dimmable	E26	60W	★
11077	LED8WA19/OMN/850-DIM-B	800	8W	5000K	80+	120V	25,000	Dimmable	E26	60W	★
10562	LED9WA19/OMN/827-A	800	9W	2700K	80+	120V	25,000	Non-Dim	E26	60W	★
10566	LED9WA19/OMN/827-DIM-A	800	9W	2700K	80+	120V	25,000	Dimmable	E26	60W	★
10563	LED9WA19/OMN/830-A	800	9W	3000K	80+	120V	25,000	Non-Dim	E26	60W	★
10567	LED9WA19/OMN/830-DIM-A	800	9W	3000K	80+	120V	25,000	Dimmable	E26	60W	★
10564	LED9WA19/OMN/840-A	800	9W	4000K	80+	120V	25,000	Non-Dim	E26	60W	★
10569	LED9WA19/OMN/840-DIM-A	800	9W	4000K	80+	120V	25,000	Dimmable	E26	60W	★
10565	LED9WA19/OMN/850-A	800	9W	5000K	80+	120V	25,000	Non-Dim	E26	60W	★
10574	LED9WA19/OMN/850-DIM-A	800	9W	5000K	80+	120V	25,000	Dimmable	E26	60W	★
11081	LED11WA19/OMN/827-DIM-B	1,100	11W	2700K	80+	120V	25,000	Dimmable	E26	75W	★
11082	LED11WA19/OMN/830-DIM-B	1,100	11W	3000K	80+	120V	25,000	Dimmable	E26	75W	★
11083	LED11WA19/OMN/840-DIM-B	1,100	11W	4000K	80+	120V	25,000	Dimmable	E26	75W	★
11084	LED11WA19/OMN/850-DIM-B	1,100	11W	5000K	80+	120V	25,000	Dimmable	E26	75W	★
10581	LED11WA19/OMN/827-DIM-A	1,100	11W	2700K	80+	120V	25,000	Dimmable	E26	75W	★
10583	LED11WA19/OMN/830-DIM-A	1,100	11W	3000K	80+	120V	25,000	Dimmable	E26	75W	★
10584	LED11WA19/OMN/840-DIM-A	1,100	11W	4000K	80+	120V	25,000	Dimmable	E26	75W	★
10586	LED11WA19/OMN/850-DIM-A	1,100	11W	5000K	80+	120V	25,000	Dimmable	E26	75W	★
11088	LED13WA19/OMN/827-DIM-B	1,600	13W	2700K	80+	120V	25,000	Dimmable	E26	100W	★
11089	LED13WA19/OMN/830-DIM-B	1,600	13W	3000K	80+	120V	25,000	Dimmable	E26	100W	★
11090	LED13WA19/OMN/840-DIM-B	1,600	13W	4000K	80+	120V	25,000	Dimmable	E26	100W	★

CONTINUED ON NEXT PAGE &gt;&gt;&gt;



PLL DIRECT FIT



A15 BLUE



A15 YELLOW



A19

**A19 MEDIUM BASE**

Order Code	Item	Lumens	Watts	CCT	CRI	Volts	Life/Hrs	Dimming	Base	Replace Inc	E★
11091	LED13WA19/OMN/850-DIM-B	1,600	13W	5000K	80+	120V	25,000	Dimmable	E26	100W	★
10598	LED15WA19/OMN/827-DIM-A	1,600	15W	2700K	80+	120V	25,000	Dimmable	E26	100W	★
10600	LED15WA19/OMN/830-DIM-A	1,600	15W	3000K	80+	120V	25,000	Dimmable	E26	100W	★
10601	LED15WA19/OMN/840-DIM-A	1,600	15W	4000K	80+	120V	25,000	Dimmable	E26	100W	★
10603	LED15WA19/OMN/850-DIM-A	1,600	15W	5000K	80+	120V	25,000	Dimmable	E26	100W	★

**A19 MEDIUM BASE : TITLE 20/24**

Order Code	Item	Lumens	Watts	CCT	CRI	Volts	Life/Hrs	Dimming	Base	Replace Inc	E★	CEC
10543	LED9WA19/OMN/927-DIM-G9	800	9W	2700K	90+	120V	25,000	Dimmable	E26	60W	★	✓
10544	LED9WA19/OMN/930-DIM-G9	800	9W	3000K	90+	120V	25,000	Dimmable	E26	60W	★	✓
10545	LED12WA19/OMN/927-DIM-G9	1,100	12W	2700K	90+	120V	25,000	Dimmable	E26	75W	★	✓
10546	LED12WA19/OMN/930-DIM-G9	1,100	12W	3000K	90+	120V	25,000	Dimmable	E26	75W	★	✓

**A19 GU24 BASE**

Order Code	Item	Lumens	Watts	CCT	CRI	Volts	Life/Hrs	Dimming	Base	Replace Inc	E★
11078	LED8WA19/OMN/827-GU24-DIM-B	800	8W	2700K	80+	120V	25,000	Dimmable	E26	60W	★
11079	LED8WA19/OMN/830-GU24-DIM-B	800	8W	3000K	80+	120V	25,000	Dimmable	E26	60W	★
11080	LED8WA19/OMN/840-GU24-DIM-B	800	8W	4000K	80+	120V	25,000	Dimmable	E26	60W	★
10575	LED9WA19/OMN/827-GU24-DIM-A	800	9W	2700K	80+	120V	25,000	Dimmable	GU24	60W	★
10577	LED9WA19/OMN/830-GU24-DIM-A	800	9W	3000K	80+	120V	25,000	Dimmable	GU24	60W	★
10578	LED9WA19/OMN/840-GU24-DIM-A	800	9W	4000K	80+	120V	25,000	Dimmable	GU24	60W	★
11085	LED11WA19/OMN/827-GU24-DIM-B	1,100	11W	2700K	80+	120V	25,000	Dimmable	E26	75W	★
11086	LED11WA19/OMN/830-GU24-DIM-B	1,100	11W	3000K	80+	120V	25,000	Dimmable	E26	75W	★
11087	LED11WA19/OMN/840-GU24-DIM-B	1,100	11W	4000K	80+	120V	25,000	Dimmable	E26	75W	★
10589	LED11WA19/OMN/827-GU24-DIM-A	1,100	11W	2700K	80+	120V	25,000	Dimmable	GU24	75W	★
10591	LED11WA19/OMN/830-GU24-DIM-A	1,100	11W	3000K	80+	120V	25,000	Dimmable	GU24	75W	★
10594	LED11WA19/OMN/840-GU24-DIM-A	1,100	11W	4000K	80+	120V	25,000	Dimmable	GU24	75W	★

**A21 & A23 HIGH WATT**

Order Code	Item	Lumens	Watts	CCT	CRI	Volts	Life/Hrs	Base	Replace Inc	E★
10530	LED19WA21/OMN/830-G8	2,000	19W	3000K	80+	120~277V	25,000	E26	125W A21	★
10531	LED19WA21/OMN/840-G8	2,000	19W	4000K	80+	120~277V	25,000	E26	125W A21	★
10532	LED19WA21/OMN/850-G8	2,000	19W	5000K	80+	120~277V	25,000	E26	125W A21	★
10533	LED25WA21/OMN/830-G8	2,550	25W	3000K	80+	120~277V	25,000	E26	150W A21	★
10534	LED25WA21/OMN/840-G8	2,550	25W	4000K	80+	120~277V	25,000	E26	150W A21	★
10535	LED25WA21/OMN/850-G8	2,550	25W	5000K	80+	120~277V	25,000	E26	150W A21	★
10536	LED29WA23/OMN/830-G8	3,050	29W	3000K	80+	120~277V	25,000	E26	200W A23	★
10537	LED29WA23/OMN/840-G8	3,050	29W	4000K	80+	120~277V	25,000	E26	200W A23	★
10538	LED29WA23/OMN/850-G8	3,050	29W	5000K	80+	120~277V	25,000	E26	200W A23	★



A19 GU24



HIGH WATT A



## A21/A23/PS25 HID REPLACEMENT

Order Code	Item	Lumens	Watts	CCT	CRI	Volts	Life/Hrs	Base	Replaces	E★
10654	LED20WA21/840-U	2,900	20W	4000K	80+	120~277V	25,000	E26	150W Inc	★
10656	LED20WA21/840-DIM	2,900	20W	4000K	80+	120V	25,000	E26	150W Inc	★
10655	LED20WA21/850-U	2,900	20W	5000K	80+	120~277V	25,000	E26	150W Inc	★
10657	LED20WA21/850-DIM	2,900	20W	5000K	80+	120V	25,000	E26	150W Inc	★
10658	LED25WA23/840-U	3,400	25W	4000K	80+	120~277V	25,000	E26	100W HID	★
10659	LED25WA23/850-U	3,400	25W	5000K	80+	120~277V	25,000	E26	100W HID	★
10660	LED35WPS25/840-U	4,500	35W	4000K	80+	120~277V	25,000	E26	150W HID	★
10661	LED35WPS25/850-U	4,500	35W	5000K	80+	120~277V	25,000	E26	150W HID	★

## DECORATIVE FILAMENT

Order Code	Item	Lumens	Watts	CCT	CRI	Volts	Life/Hrs	Dimming	Base	Replace Inc	E★
09865	LED2WT6E12/FIL/827-DIM-G7	120	2W	2700K	80+	120V	15,000	Dimmable	E12	15W	
09858	LED2.5WB11E12/FIL/827-DIM-G7	200	3W	2700K	80+	120V	15,000	Dimmable	E12	25W	★
09869	LED2.5WT10/FIL/827-DIM-G7	250	3W	2700K	80+	120V	15,000	Dimmable	E26	25W	
09866	LED2.5WT6.5E17/FIL/827-DIM-G7	200	3W	2700K	80+	120V	15,000	Dimmable	E17	20W	
09855	LED4WA15/FIL/827-DIM-G7	300	4W	2700K	80+	120V	15,000	Dimmable	E26	25W	
09892	LED4WB11E12/FIL/827-DIM-G7	300	4W	2700K	80+	120V	15,000	Dimmable	E12	40W	★
09860	LED4WBA11E12/FIL/827-DIM-G7	300	4W	2700K	80+	120V	15,000	Dimmable	E12	40W	
09864	LED4WS14/FIL/827-DIM-G7	300	4W	2700K	80+	120V	15,000	Dimmable	E26	40W	
09879	LED4WST19/FIL/822-DIM-G7	400	4W	2200K	80+	120V	15,000	Dimmable	E26	40W	
09870	LED4WT10/FIL/827-DIM-G7	450	4W	2700K	80+	120V	15,000	Dimmable	E26	40W	
09867	LED4WT6.5E17/FIL/827-DIM-G7	350	4W	2700K	80+	120V	15,000	Dimmable	E17	25W	
09856	LED4.5WA15/FIL/827-DIM-G7	450	5W	2700K	80+	120V	15,000	Dimmable	E26	40W	
09871	LED4.5WA19/FIL/822-DIM-G7	350	5W	2200K	80+	120V	15,000	Dimmable	E26	25W	
09859	LED4.5WB11E12/FIL/827-DIM-G7	500	5W	2700K	80+	120V	15,000	Dimmable	E12	60W	
09875	LED4.5WG25/FIL/827-DIM-G7	470	5W	2700K	80+	120V	15,000	Dimmable	E26	40W	
09868	LED4.5WT6.5E17/FIL/827-DIM-G7	450	5W	2700K	80+	120V	15,000	Dimmable	E17	40W	
09878	LED5WB11E26/FIL/827-DIM-G7	500	5W	2700K	80+	120V	15,000	Dimmable	E26	60W	
09877	LED7WA19/FIL/827-DIM-G7	800	7W	2700K	80+	120V	15,000	Dimmable	E26	60W	★
09441	LED7WA19/FIL/SB/827K-DIM-G7	700	7W	2700K	80+	120V	15,000	Dimmable	E26	60W	

## PL DIRECT FIT

Order Code	Item	Lumens	Watts	CCT	CRI	Volts	Life/Hrs	Base	Replace Inc	DLC
09530	LED7W2PH/GX23/827-G7	650	7W	2700K	80+	120~277V	50,000	GX23	13W	
09531	LED7W2PH/GX23/835-G7	650	7W	3500K	80+	120~277V	50,000	GX23	13W	
09532	LED7W2PH/GX23/840-G7	700	7W	4000K	80+	120~277V	50,000	GX23	13W	
09533	LED7W2PH/GX23/850-G7	700	7W	5000K	80+	120~277V	50,000	GX23	13W	
09250	LED9W2PH/830DR-G6	850	9W	3000K	80+	120~277V	50,000	G24d, GX24d	26W	
09253	LED9W2PV/830DR-G6	850	9W	3000K	80+	120~277V	50,000	G24d, GX24d	26W	
09251	LED9W2PH/835DR-G6	850	9W	3500K	80+	120~277V	50,000	G24d, GX24d	26W	
09254	LED9W2PV/835DR-G6	850	9W	3500K	80+	120~277V	50,000	G24d, GX24d	26W	
09252	LED9W2PH/840DR-G6	900	9W	4000K	80+	120~277V	50,000	G24d, GX24d	26W	
09255	LED9W2PV/840DR-G6	900	9W	4000K	80+	120~277V	50,000	G24d, GX24d	26W	
09938	LED9W4PH/827DR-G7	900	9W	2700K	80+	120~277V	50,000	G24q, GX24q	18W	✓
09939	LED9W4PV/827DR-G7	900	9W	2700K	80+	120~277V	50,000	G24q, GX24q	18W	✓

CONTINUED ON NEXT PAGE &gt;&gt;&gt;



HID A-SHAPE



FILAMENT



PL DIRECT FIT



## PL DIRECT FIT

Order Code	Item	Lumens	Watts	CCT	CRI	Volts	Life/Hrs	Base	Replace Inc	DLC
09901	LED9W4PH/830DR-G7	950	9W	3000K	80+	120~277V	50,000	G24q, GX24q	18W	✓
09940	LED9W4PV/830DR-G7	950	9W	3000K	80+	120~277V	50,000	G24q, GX24q	18W	✓
09925	LED9W4PV/835DR-G7	950	9W	3500K	80+	120~277V	50,000	G24q, GX24q	18W	✓
09902	LED9W4PH/835DR-G7	950	9W	3500K	80+	120~277V	50,000	G24q, GX24q	18W	✓
09926	LED9W4PV/840DR-G7	1,000	9W	4000K	80+	120~277V	50,000	G24q, GX24q	18W	✓
09903	LED9W4PH/840DR-G7	1,000	9W	4000K	80+	120~277V	50,000	G24q, GX24q	18W	✓
10854	LED16WPH/G24Q/827DR-G8	1,750	16W	2700K	80+	120~277V	50,000	G24q	26/32/42W	✓
10858	LED16WPH/G24Q/827DR-G8	1,750	16W	2700K	80+	120~277V	50,000	G24q	26/32/42W	✓
10855	LED16WPH/G24Q/830DR-G8	1,750	16W	3000K	80+	120~277V	50,000	G24q	26/32/42W	✓
10859	LED16WPH/G24Q/830DR-G8	1,750	16W	3000K	80+	120~277V	50,000	G24q	26/32/42W	✓
10856	LED16WPH/G24Q/835DR-G8	1,750	16W	3500K	80+	120~277V	50,000	G24q	26/32/42W	✓
10860	LED16WPH/G24Q/835DR-G8	1,750	16W	3500K	80+	120~277V	50,000	G24q	26/32/42W	✓
10857	LED16WPH/G24Q/840DR-G8	1,850	16W	4000K	80+	120~277V	50,000	G24q	26/32/42W	✓
10861	LED16WPH/G24Q/840DR-G8	1,850	16W	4000K	80+	120~277V	50,000	G24q	26/32/42W	✓

## PL DUAL MODE

Order Code	Item	Lumens	Watts	CCT	CRI	Volts	Life/Hrs	Base	Replace Inc
10862	LED5WPH/GX23/827DM-G8	500	5W	2700K	80+	120~277V	50,000	GX23	13W
10863	LED5WPH/GX23/830DM-G8	500	5W	3000K	80+	120~277V	50,000	GX23	13W
10864	LED5WPH/GX23/835DM-G8	500	5W	3500K	80+	120~277V	50,000	GX23	13W
10865	LED5WPH/GX23/840DM-G8	550	5W	4000K	80+	120~277V	50,000	GX23	13W
10172	LED5W2P/G23/827DM-G7B	500	5W	2700K	80+	120~277V	50,000	G23	13W
10173	LED5W2P/G23/830DM-G7B	500	5W	3000K	80+	120~277V	50,000	G23	13W
09782	LED5W2PH/G23/835DM-G7B	500	5W	3500K	80+	120~277V	50,000	G23	13W
10174	LED5W2P/G23/835DM-G7B	500	5W	3500K	80+	120~277V	50,000	G23	13W
10180	LED5W2P/G23/840DM-G7B	500	5W	4000K	80+	120~277V	50,000	G23	13W
10176	LED7W2P/GX23/827DM-G7B	700	7W	2700K	80+	120~277V	50,000	GX23	18W
10177	LED7W2P/GX23/830DM-G7B	700	7W	3000K	80+	120~277V	50,000	GX23	18W
09627	LED7W2PH/GX23/835DM-G7	700	7W	3500K	80+	120~277V	50,000	GX23	18W
09904	LED7W2P/GX23/835DM-G7B	700	7W	3500K	80+	120~277V	50,000	GX23	18W
10178	LED7W2P/GX23/840DM-G7B	700	7W	4000K	80+	120~277V	50,000	GX23	18W
10473	LED12W2PH/G24D/835DM-G7	1,100	12W	3500K	80+	120~277V	50,000	G24d	26W
10474	LED12W2PH/G24D/840DM-G7	1,100	12W	4000K	80+	120~277V	50,000	G24d	26W
10166	LED12W4PH/G24Q/827DM-G7	1,100	12W	2700K	80+	120~277V	50,000	G24q	26W
10169	LED12W4PV/G24Q/827DM-G7	1,100	12W	2700K	80+	120~277V	50,000	G24q	26W
10167	LED12W4PH/G24Q/830DM-G7	1,100	12W	3000K	80+	120~277V	50,000	G24q	26W
10170	LED12W4PV/G24Q/830DM-G7	1,100	12W	3000K	80+	120~277V	50,000	G24q	26W
09630	LED12W4PH/G24Q/835DM-G7	1,100	12W	3500K	80+	120~277V	50,000	G24q	26W
09631	LED12W4PV/G24Q/835DM-G7	1,100	12W	3500K	80+	120~277V	50,000	G24q	26W
10168	LED12W4PH/G24Q/840DM-G7	1,100	12W	4000K	80+	120~277V	50,000	G24q	26W
10171	LED12W4PV/G24Q/840DM-G7	1,100	12W	4000K	80+	120~277V	50,000	G24q	26W
10163	LED12W2PH/GX23/827DM-G7	1,100	12W	2700K	80+	120~277V	50,000	GX23	26W
10164	LED12W2PH/GX23/830DM-G7	1,100	12W	3000K	80+	120~277V	50,000	GX23	26W
09629	LED12W2PH/GX23/835DM-G7	1,100	12W	3500K	80+	120~277V	50,000	GX23	26W
10179	LED12W2PH/GX23/840DM-G7	1,100	12W	4000K	80+	120~277V	50,000	GX23	26W



PL DUAL MODE V



PL DUAL MODE H

## BR MEDIUM BASE

Order Code	Item	Lumens	Watts	CCT	CRI	Volts	Life/Hrs	Dimming	Base	Replace Inc	E★
10763	LED7WBR20/827-DIM-G9	550	7W	2700K	80+	120V	25,000	Dimmable	E26	50W	★
10005	LED7WBR20/830-DIM-G8	550	7W	3000K	80+	120V	25,000	Dimmable	E26	50W	★
10764	LED7WBR20/830-DIM-G9	550	7W	3000K	80+	120V	25,000	Dimmable	E26	50W	★
10765	LED7WBR20/840-DIM-G9	550	7W	4000K	80+	120V	25,000	Dimmable	E26	50W	★
10375	LED8WBR30/827-DIM-G9	650	8W	2700K	80+	120V	25,000	Dimmable	E26	75W	★
10376	LED8WBR30/830-DIM-G9	650	8W	3000K	80+	120V	25,000	Dimmable	E26	75W	★
10377	LED8WBR30/840-DIM-G9	650	8W	4000K	80+	120V	25,000	Dimmable	E26	75W	★
10747	LED11WBR30/827-DIM-G9	850	11W	2700K	80+	120V	25,000	Dimmable	E26	75W	★
10748	LED11WBR30/830-DIM-G9	850	11W	3000K	80+	120V	25,000	Dimmable	E26	75W	★
10749	LED11WBR30/840-DIM-G9	850	11W	4000K	80+	120V	25,000	Dimmable	E26	75W	★
10756	LED11WBR30/850-DIM-G9	850	11W	5000K	80+	120V	25,000	Dimmable	E26	75W	★
10084	LED12WBR40/827-DIM-G8	1,050	12W	2700K	80+	120V	25,000	Dimmable	E26	80W	★
10757	LED12WBR40/827-DIM-G9	1,050	12W	2700K	80+	120V	25,000	Dimmable	E26	80W	★
10758	LED12WBR40/830-DIM-G9	1,050	12W	3000K	80+	120V	25,000	Dimmable	E26	80W	★
10759	LED12WBR40/840-DIM-G9	1,050	12W	4000K	80+	120V	25,000	Dimmable	E26	80W	★
10010	LED17WBR40/827-DIM-G8	1,400	17W	2700K	80+	120V	25,000	Dimmable	E26	100W	★
10760	LED17WBR40/827-DIM-G9	1,400	17W	2700K	80+	120V	25,000	Dimmable	E26	100W	★
10761	LED17WBR40/830-DIM-G9	1,400	17W	3000K	80+	120V	25,000	Dimmable	E26	100W	★
10762	LED17WBR40/840-DIM-G9	1,400	17W	4000K	80+	120V	25,000	Dimmable	E26	100W	★

## BR MEDIUM BASE : TITLE 20/24

Order Code	Item	Lumens	Watts	CCT	CRI	Volts	Life/Hrs	Dimming	Base	Replace Inc	E★	CEC
10547	LED5.5WBR20/927-DIM-G9	525	6W	2700K	90+	120V	25,000	Dimmable	E26	50W	★	✓
10548	LED5.5WBR20/930-DIM-G9	525	6W	3000K	90+	120V	25,000	Dimmable	E26	50W	★	✓
10549	LED9WBR30/927-DIM-G9	800	9W	2700K	90+	120V	25,000	Dimmable	E26	75W	★	✓
10550	LED9WBR30/930-DIM-G9	800	9W	3000K	90+	120V	25,000	Dimmable	E26	75W	★	✓
10551	LED11WBR40/927-DIM-G9	1,000	11W	2700K	90+	120V	25,000	Dimmable	E26	75W	★	✓
10552	LED11WBR40/930-DIM-G9	1,000	11W	3000K	90+	120V	25,000	Dimmable	E26	75W	★	✓

## MR GU4/GU5.3/GU10 BASE

Order Code	Item	Lumens	Watts	CCT	CRI	Volts	Life/Hrs	Dimming	Base	Replace Inc	E★
10067	LED7WGU10/FL/827-DIM-G8	500	7W	2700K	80+	120V	25,000	Dimmable	GU10	50W	
09988	LED7WGU10/NFL/827-DIM-G8	500	7W	2700K	80+	120V	25,000	Dimmable	GU10	50W	
10013	LED7WGU10/NFL/830-DIM-G8	500	7W	3000K	80+	120V	25,000	Dimmable	GU10	50W	★
10011	LED7WGU10/FL/830-DIM-G8	500	7W	3000K	80+	120V	25,000	Dimmable	GU10	50W	★
10081	LED7WGU10/FL/840-DIM-G8	500	7W	4000K	80+	120V	25,000	Dimmable	GU10	50W	
09989	LED7WGU10/NFL/840-DIM-G8	500	7W	4000K	80+	120V	25,000	Dimmable	GU10	50W	★
08893	LED2WMR11/120/830-G5	140	3W	3000K	80+	12V	35,000	Non-Dim	GU4	50W	
08894	LED4WMR11/120/830-G5	160	4W	3000K	80+	12V	35,000	Non-Dim	GU4	50W	
09493	LED7WMR16/FL/827-DIM-G7	500	7W	2700K	80+	12V	25,000	Dimmable	GU5.3	50W	★
09543	LED7WMR16/NFL/827-DIM-G7	500	7W	2700K	80+	12V	25,000	Dimmable	GU5.3	50W	★
09494	LED7WMR16/FL/830-DIM-G7	500	7W	3000K	80+	12V	25,000	Dimmable	GU5.3	50W	★
09544	LED7WMR16/NFL/830-DIM-G7	500	7W	3000K	80+	12V	25,000	Dimmable	GU5.3	50W	★
09495	LED7WMR16/FL/840-DIM-G7	500	7W	4000K	80+	12V	25,000	Dimmable	GU5.3	50W	★
09545	LED7WMR16/NFL/840-DIM-G7	500	7W	4000K	80+	12V	25,000	Dimmable	GU5.3	50W	★



BR20



BR30



BR40



GU10



MR11



MR16



## MR GU5.3/GU10 BASE : TITLE 20/24

Order Code	Item	Lumens	Watts	CCT	CRI	Volts	Life/Hrs	Dimming	Base	Replace Inc	E★	CEC
10678	LED6.5WGU10/FL/930-DIM-G8	450	7W	3000K	90+	120V	25,000	Dimmable	GU10	50W	★	✓
10677	LED6.5WMR16/FL/930-DIM-G8	450	7W	3000K	90+	12V	25,000	Dimmable	GU5.3	50W	★	✓

## ELEVATOR LIGHTS

Order Code	Item	Lumens	Watts	CCT	CRI	Volts	Life/Hrs	Base	Replace Inc
08895	LED3WGBF/30/830-G5	125	3W	3000K	80+	12V	20,000	BA15d	GBF
08900	LED3WGBF/30/840-G5	125	3W	4000K	75+	12V	20,000	BA15d	GBF
08896	LED3W1383/30/830-G5	125	3W	3000K	80+	12V	20,000	BA15s	1383
08899	LED3W1383/30/840-G5	125	3W	4000K	75+	12V	20,000	BA15s	1383

## PAR16 MEDIUM BASE

Order Code	Item	Lumens	Watts	CCT	CRI	Volts	Life/Hrs	Dimming	Base	Replace Inc	E★
09041	LED7WPAR16/FL/827K-DIM-G5	490	7W	2700K	80+	120V	25,000	Dimmable	E26	50W	★
09042	LED7WPAR16/FL/830K-DIM-G5	490	7W	3000K	80+	120V	25,000	Dimmable	E26	50W	★
09040	LED7WPAR16/NFL/840K-DIM-G5	490	7W	4000K	80+	120V	25,000	Dimmable	E26	50W	★
09043	LED7WPAR16/FL/840K-DIM-G5	490	7W	4000K	80+	120V	25,000	Dimmable	E26	50W	★

## PAR20 MEDIUM BASE

Order Code	Item	Lumens	Watts	CCT	CRI	Volts	Life/Hrs	Dimming	Base	Replace Inc	E★
10782	LED7WPAR20/FL/827-DIM-G9	500	7W	2700K	80+	120V	25,000	Dimmable	E26	50W	★
09985	LED7WPAR20/NFL/827-DIM-G8	500	7W	2700K	80+	120V	25,000	Dimmable	E26	50W	★
10785	LED7WPAR20/NFL/827-DIM-G9	500	7W	2700K	80+	120V	25,000	Dimmable	E26	50W	★
10783	LED7WPAR20/FL/830-DIM-G9	500	7W	3000K	80+	120V	25,000	Dimmable	E26	50W	★
10786	LED7WPAR20/NFL/830-DIM-G9	500	7W	3000K	80+	120V	25,000	Dimmable	E26	50W	★
10784	LED7WPAR20/FL/840-DIM-G9	500	7W	4000K	80+	120V	25,000	Dimmable	E26	50W	★
10787	LED7WPAR20/NFL/840-DIM-G9	500	7W	4000K	80+	120V	25,000	Dimmable	E26	50W	★

## PAR30 MEDIUM BASE

Order Code	Item	Lumens	Watts	CCT	CRI	Volts	Life/Hrs	Dimming	Base	Replace Inc	E★
10766	LED11WPAR30/FL/827-DIM-G9	850	11W	2700K	80+	120V	25,000	Dimmable	E26	75W	★
10770	LED11WPAR30/NFL/827-DIM-G9	850	11W	2700K	80+	120V	25,000	Dimmable	E26	75W	★
10070	LED11WPAR30/FL/830-DIM-G8	850	11W	3000K	80+	120V	25,000	Dimmable	E26	75W	★
10767	LED11WPAR30/FL/830-DIM-G9	850	11W	3000K	80+	120V	25,000	Dimmable	E26	75W	★
10771	LED11WPAR30/NFL/830-DIM-G9	850	11W	3000K	80+	120V	25,000	Dimmable	E26	75W	★
10768	LED11WPAR30/FL/840-DIM-G9	850	11W	4000K	80+	120V	25,000	Dimmable	E26	75W	★
10772	LED11WPAR30/NFL/840-DIM-G9	850	11W	4000K	80+	120V	25,000	Dimmable	E26	75W	★
10769	LED11WPAR30/FL/850-DIM-G9	850	11W	5000K	80+	120V	25,000	Dimmable	E26	75W	★
10773	LED11WPAR30S/FL/827-DIM-G9	850	11W	2700K	80+	120V	25,000	Dimmable	E26	75W	★
10078	LED11WPAR30S/NFL/827-DIM-G8	850	11W	2700K	80+	120V	25,000	Dimmable	E26	75W	★
10776	LED11WPAR30S/NFL/827-DIM-G9	850	11W	2700K	80+	120V	25,000	Dimmable	E26	75W	★

CONTINUED ON NEXT PAGE &gt;&gt;&gt;



ELEVATOR LIGHT



PAR16



PAR20



PAR30

## PAR30 MEDIUM BASE

Order Code	Item	Lumens	Watts	CCT	CRI	Volts	Life/Hrs	Dimming	Base	Replace Inc	E★
10774	LED11WPAR30S/FL/830-DIM-G9	850	11W	3000K	80+	120V	25,000	Dimmable	E26	75W	★
10777	LED11WPAR30S/NFL/830-DIM-G9	850	11W	3000K	80+	120V	25,000	Dimmable	E26	75W	★
10775	LED11WPAR30S/FL/840-DIM-G9	850	11W	4000K	80+	120V	25,000	Dimmable	E26	75W	★

## PAR30 MEDIUM BASE : HIGH OUTPUT

Order Code	Item	Lumens	Watts	CCT	CRI	Volts	Life/Hrs	Base	Replace Inc	E★
10913	LED12WPAR30/NFL/830-U	1,200	12W	3000K	80+	120V	25,000	E26	75W	★
10914	LED12WPAR30/NFL/840-U	1,200	12W	4000K	80+	120V	25,000	E26	75W	★

## PAR38 MEDIUM BASE

Order Code	Item	Lumens	Watts	CCT	CRI	Volts	Life/Hrs	Dimming	Base	Replace Inc	E★
10788	LED13WPAR38/FL/827-DIM-G9	1,050	13W	2700K	80+	120V	25,000	Dimmable	E26	100W	★
10789	LED13WPAR38/FL/830-DIM-G9	1,050	13W	3000K	80+	120V	25,000	Dimmable	E26	100W	★
10790	LED13WPAR38/FL/840-DIM-G9	1,050	13W	4000K	80+	120V	25,000	Dimmable	E26	100W	★
10069	LED15WPAR38/FL/827-DIM-G8	1,250	15W	2700K	80+	120V	25,000	Dimmable	E26	120W	★
10778	LED15WPAR38/FL/827-DIM-G9	1,250	15W	2700K	80+	120V	25,000	Dimmable	E26	120W	★
09990	LED15WPAR38/FL/830-DIM-G8	1,250	15W	3000K	80+	120V	25,000	Dimmable	E26	120W	★
10779	LED15WPAR38/FL/830-DIM-G9	1,250	15W	3000K	80+	120V	25,000	Dimmable	E26	120W	★
09991	LED15WPAR38/FL/840-DIM-G8	1,250	15W	4000K	80+	120V	25,000	Dimmable	E26	120W	★
10780	LED15WPAR38/FL/840-DIM-G9	1,250	15W	4000K	80+	120V	25,000	Dimmable	E26	120W	★
09992	LED15WPAR38/FL/850-DIM-G8	1,250	15W	5000K	80+	120V	25,000	Dimmable	E26	120W	★
10781	LED15WPAR38/FL/850-DIM-G9	1,250	15W	5000K	80+	120V	25,000	Dimmable	E26	120W	★
09170	LED20WPAR38/FL/827K-DIM-G6	1,700	20W	2700K	80+	120V	25,000	Dimmable	E26	150W	★
09171	LED20WPAR38/FL/830K-DIM-G6	1,700	20W	3000K	80+	120V	25,000	Dimmable	E26	150W	★
09172	LED20WPAR38/FL/840K-DIM-G6	1,700	20W	4000K	80+	120V	25,000	Dimmable	E26	150W	★

## PAR38 MEDIUM BASE : HIGH OUTPUT

Order Code	Item	Lumens	Watts	CCT	CRI	Volts	Life/Hrs	Base	Replace Inc	E★
10915	LED18WPAR38/NFL/830-U	2,000	18W	3000K	80+	120V	25,000	E26	150W	★
10916	LED18WPAR38/NFL/840-U	2,000	18W	4000K	80+	120V	25,000	E26	150W	★

## PAR MEDIUM BASE : TITLE 20/24

Order Code	Item	Lumens	Watts	CCT	CRI	Volts	Life/Hrs	Dimming	Base	Replace Inc	E★	CEC
10553	LED5.5WPAR20/FL/927-DIM-G9	500	6W	2700K	90+	120V	25,000	Dimmable	E26	55W	★	✓
10554	LED5.5WPAR20/FL/930-DIM-G9	500	6W	3000K	90+	120V	25,000	Dimmable	E26	55W	★	✓
10555	LED10WPAR30/FL/927-DIM-G9	900	10W	2700K	90+	120V	25,000	Dimmable	E26	75W	★	✓
10556	LED10WPAR30/FL/930-DIM-G9	900	10W	3000K	90+	120V	25,000	Dimmable	E26	75W	★	✓
10557	LED12WPAR38/FL/927-DIM-G9	1,100	12W	2700K	90+	120V	25,000	Dimmable	E26	120W	★	✓
10558	LED12WPAR38/FL/930-DIM-G9	1,100	12W	3000K	90+	120V	25,000	Dimmable	E26	120W	★	✓



PAR38



PAR HIGH OUTPUT



## DECORATIVE MEDIUM AND CANDELABRA BASE

Order Code	Item	Lumens	Watts	CCT	CRI	Volts	Life/Hrs	Dimming	Base	Replace Inc	E★
10088	LED5WB11/E26/827-DIM-G8	325	5W	2700K	80+	120V	25,000	Dimmable	E26	40W	
10007	LED5WB11/E12/827-DIM-G8	325	5W	2700K	80+	120V	25,000	Dimmable	E12	40W	★
10089	LED5WB11/E26/830-DIM-G8	325	5W	3000K	80+	120V	25,000	Dimmable	E26	40W	
10008	LED5WB11/E12/830-DIM-G8	325	5W	3000K	80+	120V	25,000	Dimmable	E12	40W	★
10082	LED6WG25/827-DIM-G8	450	6W	2700K	80+	120V	25,000	Dimmable	E26	40W	
10083	LED6WG25/830-DIM-G8	450	6W	3000K	80+	120V	25,000	Dimmable	E26	40W	★
09995	LED6WG25/840-DIM-G8	450	6W	4000K	80+	120V	25,000	Dimmable	E26	40W	★

## LED MINIATURE

Order Code	Item	Volts	Bulb	Base	Color	Replaces Incandescent
05379	LED-12-DCBAY-W	12V	S8	BAY15d	Red	120MB, 120MB-6, 130MB, 8-3995, 949, 967
05385	LED-12-FESTOON-W	12V	Festoon 10mm	SV8.5mm	White	10 x 44 Xenon Festoons
05394	LED-12-SCBAY-W	12V	S8	BA15s	White	SC Bayonet Base 12V S8 Lamps
02678	LED-120-MB-G	110~130V	T3-1/4	BA9s	Green	120MB, 120MB-6, 130MB, 8-3995, 949, 967
02679	LED-120-MB-R	110~130V	T3-1/4	BA9s	Red	120MB, 120MB-6, 130MB, 8-3995, 949, 967
02681	LED-120-MB-W	110~130V	T3-1/4	BA9s	White	120MB, 120MB-6, 130MB, 8-3995, 949, 967
02682	LED-120-MB-Y	110~130V	T3-1/4	BA9s	Yellow	120MB, 120MB-6, 130MB, 8-3995, 949, 967
02683	LED-120-PSB-G	110~130V	T2	TS5	Green	120PSB5, 120PSB-Neon
02684	LED-120-PSB-R	110~130V	T2	TS5	Red	120PSB5, 120PSB-Neon
02685	LED-120-PSB-W	110~130V	T2	TS5	White	120PSB5, 120PSB-Neon
02686	LED-120-PSB-Y	110~130V	T2	TS5	Yellow	120PSB5, 120PSB-Neon
02687	LED-14-BA9S-G	14V	T3-1/4	BA9s	Green	756, 1813, 1815, 1816, 1889, 1891, 1892, 1893
02688	LED-14-BA9S-R	14V	T3-1/4	BA9s	Red	756, 1813, 1815, 1816, 1889, 1891, 1892, 1893
02689	LED-14-BA9S-W	14V	T3-1/4	BA9s	White	756, 1813, 1815, 1816, 1889, 1891, 1892, 1893
02691	LED-14-T1.75 WEDGE-W	14V	T1-3/4	W2.1x4.6d	White	18, 37, 70, 73, 74
00345	LED-194-W	14V	T3-1/4	W2.1x9.5d	White	T3-1/4 Min Wedge Based Lamps 12/14V
02693	LED-24-BA9S-G	24~28V	T3-1/4	BA9s	Green	24MB, 28MB, 313, 757, 1818, 1819, 1820, 1829, 1843, 1864, 1873
02694	LED-24-BA9S-R	24~28V	T3-1/4	BA9s	Red	24MB, 28MB, 313, 757, 1818, 1819, 1820, 1829, 1843, 1864, 1873
02695	LED-24-BA9S-W	24~28V	T3-1/4	BA9s	White	24MB, 28MB, 313, 757, 1818, 1819, 1820, 1843, 1829, 1864, 1873
02696	LED-24-BA9S-Y	24~28V	T3-1/4	BA9s	Yellow	24MB, 28MB, 313, 757, 1818, 1819, 1820, 1843, 1829, 1864, 1873
05377	LED-24-FESTOON-W	24V	Festoon 10mm	SV8.5mm	White	10 x 44 Xenon Festoons
02698	LED-24-MF-W	24~28V	T1-3/4	SX6s	White	327, 376, 385, 387, 7341
02702	LED-24-MG-W	24~28V	T1-3/4	S5.7s	White	276, 334, 388
02704	LED-24-PSB-G	24~28V	T2	TS5	Green	24PSB5, 28PSB5
02705	LED-24-PSB-R	24~28V	T2	TS5	Red	24PSB5, 28PSB5
02706	LED-24-PSB-W	24~28V	T2	TS5	White	24PSB5, 28PSB5
02707	LED-24-PSB-Y	24~28V	T2	TS5	Yellow	24PSB5, 28PSB5
02711	LED-24-T1.75 WEDGE-W	24~28V	T1-3/4	W2.1x4.6d	White	17, 85
05742	LED-6-BA9S-W	6V	T3-1/4	BA9s	White	6MB, 44, 47, 238, 755, 1810, 1847, 1866



B11



G25



T3-1/4 BA9S



T2 TS5



S8 BAY15D



FESTOON 10MM



S8 BAY15S



T1-3/4 W2.1X4.6D



T3-1/4 W2.1X9.5D



T1-3/4 SX6S



T1-3/4 S5.7S



## TRADITIONAL LAMPS

EiKO's traditional product offering includes linear and compact fluorescent, HID, halogen, incandescent, and specialty lighting solutions. EiKO also offers top of the line LED and fluorescent tubes with protective coating that's UL-EPH Listed, NSF Certified, USDA Approved, and meets FDA regulations. Minimum order quantity of 500; orders are noncancellable. Contact EiKO for details.



CFLI



CFL



LINEAR

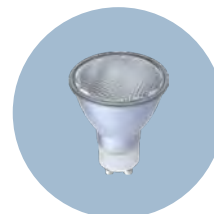

CMH



HID



HALOGEN



INCANDESCENT

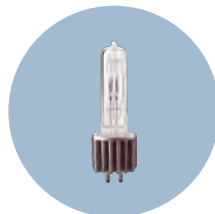

AV/PHOTO



HEALTHCARE



MINIATURE

**CFLi SPIRAL SHAPED**

Order Code	Item	Watts	Volts	Base	Lumens	CRI	CCT	MOL in/mm	mg Hg	Life/Hrs
00031	SP13/27K	13W	120V	E26	900	80	2700K	4.13/105	1.6	10,000
00032	SP13/35K	13W	120V	E26	800	82	3500K	4.10/104	2	8,000
00033	SP13/41K	13W	120V	E26	900	80	4100K	4.13/105	1.6	10,000
05667	SP13/50K	13W	120V	E26	900	80	5000K	4.13/105	1.6	10,000
00034	SP19/27K	18W	120V	E26	1200	80	2700K	4.53/115	1.6	10,000
00035	SP19/35K	18W	120V	E26	1200	80	3500K	4.53/115	1.6	10,000
49325	SP23/27K	23W	120V	E26	1600	80	2700K	4.88/124	1.6	10,000
81171	SP23/35K	23W	120V	E26	1600	80	3500K	4.88/124	1.6	10,000
49326	SP23/41K	23W	120V	E26	1600	80	4100K	4.88/124	1.6	10,000
81172	SP23/50K	23W	120V	E26	1600	80	5000K	4.88/124	1.6	10,000
05412	SP27/27K	26W	120V	E26	1700	80	2700K	5.08/129	1.6	10,000
05414	SP27/41K	26W	120V	E26	1700	80	4100K	5.08/129	1.6	10,000
05415	SP27/50K	26W	120V	E26	1700	80	5000K	5.08/129	1.6	10,000
05420	SP42/27K	40W	120V	E26	2600	80	2700K	7.28/185	3.2	10,000
05422	SP42/41K	40W	120V	E26	2600	80	4100K	7.28/185	3.2	10,000
05423	SP42/50K	40W	120V	E26	2600	80	5000K	7.28/185	3.2	10,000
81184	SP105/41/MED	105W	120V	E26	7000	>80	4100K	10.75/273	4.8	10,000
81185	SP105/41/MOG	105W	120V	E39	7000	>80	4100K	11.26/286	4.8	10,000
05251	SP13/27-4P	13W	120V	G24q-1	900	80	2700K	3.74/95	2.5	10,000
05255	SP13/27-GU24	13W	120V	GU24	900	82	2700K	3.74/95	3	10,000
07749	SP13/41-GU24	13W	120V	GU24	900	82	4100K	3.74/95	1.6	10,000
05256	SP18/27-GU24	18W	120V	GU24	1200	80	2700K	4.055/103	1.6	10,000
07750	SP18/41-GU24	18W	120V	GU24	1100	82	4100K	4.33/110	1.6	10,000
07751	SP23/27-GU24	23W	120V	GU24	1600	80	2700K	4.409/112	1.6	10,000
05252	SP26/27-4P	26W	120V	GX24q-3	1800	82	2700K	4.72/120	2.5	10,000

**CFLi HIGH WATT SPIRAL**

Order Code	Item	Watts	Volts	Base	Lumens	CRI	CCT	MOL in/mm	mg Hg	Life/Hrs
81184	SP105/41/MED	105W	120V	E26	7000	>80	4100K	10.75/273	4.8	10,000
81180	SP105/50/MED	105W	120V	E26	6600	>80	5000K	10.75/273	4.8	10,000
81185	SP105/41/MOG	105W	120V	E39	7000	>80	4100K	11.26/286	4.8	10,000

**CFLi R SHAPED**

Order Code	Item	Watts	Volts	Base	Lumens	CRI	CCT	MOL in/mm	mg Hg	Life/Hrs
49365	SP15/R30/27K	15W	120V	E26	700	80	2700K	5.394/137	1.6	10,000

**CFLi PAR**

Order Code	Item	Watts	Volts	Base	Lumens	CRI	CCT	MOL in/mm	mg Hg	Life/Hrs
01046	PAR38/23/27K	23W	120V	E26	1100		2700K	5.04/128		10,000
06277	PAR38/23/30	23W	120V	E26	1100		3000K	5.04/128		10,000
06278	PAR38/23/41K	23W	120V	E26	1100		4100K	5.04/128		10,000
01531	PAR38/23/50K	23W	120V	E26	1100		5000K	5.04/128		10,000



CFLi SPIRAL



HIGH WATT SPIRAL



CFLi R SHAPE





**CFL 4-PIN BASED SPIRAL**

Order Code	Item	Watts	Base	Lumens	CRI	CCT	MOL in/mm	mg Hg	Life/Hrs
05251	SP13/27-4P	13W	G24q-1	900	80	2700K	3.74/95	2.5	10,000
05252	SP26/27-4P	26W	GX24q-3	1800	82	2700K	4.72/120	2.5	10,000

**CFL DUO TUBE**

Order Code	Item	Watts	Base	Lumens	CRI	CCT	MOL in/mm	mg Hg	Life/Hrs
49284	DT18/35/RS	18W	2G11	1250	82	3500K	9.0/229	2.2	20,000
49288	DT24/30/RS	24W	2G11	1800	82	3000K	12.9/328	2.2	20,000
49289	DT24/35/RS	24W	2G11	1800	82	3500K	12.9/328	2.2	20,000
49294	DT36/35/RS	36W	2G11	2900	82	3500K	16.6/422	2.2	20,000
49295	DT36/41/RS	36W	2G11	2900	82	4100K	16.6/422	2.2	20,000
49297	DT36/65/RS	36W	2G11	2900	82	6500K	16.6/422	2.2	20,000
49298	DT40/30/RS	40W	2G11	3300	82	3000K	22.5/572	2.2	20,000
49299	DT40/35/RS	40W	2G11	3300	82	3500K	22.5/572	2.2	20,000
49300	DT40/41/RS	40W	2G11	3300	82	4100K	22.5/572	2.2	20,000
49301	DT40/50/RS	40W	2G11	3300	82	5000K	22.5/572	2.2	20,000
49302	DT40/65/RS	40W	2G11	3300	82	6500K	22.5/572	2.2	20,000
49310	DT55/41/RS	55W	2G11	4800	82	4100K	21.5/546	2.2	18,000
49312	DT55/65/RS	55W	2G11	4800	82	6500K	21.5/546	2.2	18,000
15560	DT13/27	13W	GX23	825	82	2700K	7.3/185	2.2	10,000
15575	DT13/35	13W	GX23	825	82	3500K	7.3/185	2.2	10,000
49217	DT13/41	13W	GX23	825	82	4100K	7.3/185	2.2	10,000
49218	DT13/50	13W	GX23	825	82	5000K	7.3/185	2.2	10,000

**CFL TRIPLE TUBE**

Order Code	Item	Watts	Base	Lumens	CRI	CCT	MOL in/mm	mg Hg	Life/Hrs
49265	TT26/27	26W	GX24q-3	1800	82	2700K	5.2/132	2.2	10,000
49267	TT26/35	26W	GX24q-3	1800	82	3500K	5.2/132	2.2	10,000
49268	TT26/41	26W	GX24q-3	1800	82	4100K	5.2/132	2.2	10,000
49269	TT26/50	26W	GX24q-3	1800	82	5000K	5.2/132	2.2	10,000
49273	TT32/35	32W	GX24q-3	2200	82	3500K	5.8/147	2.2	10,000
49274	TT32/41	32W	GX24q-3	2200	82	4100K	5.8/147	2.2	10,000
49275	TT32/50	32W	GX24q-3	2200	82	5000K	5.8/147	2.2	10,000
49279	TT42/35	42W	GX24q-4	3200	82	3500K	6.4/163	2.2	10,000
49280	TT42/41	42W	GX24q-4	3200	82	4100K	6.4/163	2.2	10,000
49281	TT42/50	42W	GX24q-4	3200	82	5000K	6.4/163	2.2	10,000
49282	TT42/65	42W	GX24q-4	3200	82	6500K	6.4/163	2.2	10,000

**CFL QUAD TUBE**

Order Code	Item	Watts	Base	Lumens	CRI	CCT	MOL in/mm	mg Hg	Life/Hrs
49233	QT18/41	18W	G24d-2	1150	82	4100K	5.9/150	2.2	10,000
49237	QT26/35	26W	G24d-3	1710	82	3500K	6.7/170	2.2	10,000
49238	QT26/41	26W	G24d-3	1710	82	4100K	6.7/170	2.2	10,000
49239	QT26/50	26W	G24d-3	1710	82	5000K	6.7/170	2.2	10,000

CONTINUED ON NEXT PAGE >>>



CFLI PAR



CFL 4-PIN SPIRAL



CFL DUO TUBE



CFL TRIPLE TUBE



CFL QUAD TUBE

**CFL QUAD TUBE**

Order Code	Item	Watts	Base	Lumens	CRI	CCT	MOL in/mm	mg Hg	Life/Hrs
49241	QT13/27-4P	13W	G24q-1	900	82	2700K	5/127	2.2	10,000
49243	QT13/35-4P	13W	G24q-1	900	82	3500K	5/127	2.2	10,000
49244	QT13/41-4P	13W	G24q-1	900	82	4100K	5/127	2.2	10,000
49245	QT13/50-4P	13W	G24q-1	900	82	5000K	5/127	2.2	10,000
49247	QT18/27-4P	18W	G24q-2	1150	82	2700K	5.8/147	2.2	10,000
49249	QT18/35-4P	18W	G24q-2	1150	82	3500K	5.8/147	2.2	10,000
49250	QT18/41-4P	18W	G24q-2	1150	82	4100K	5.8/147	2.2	10,000
49251	QT18/50-4P	18W	G24q-2	1150	82	5000K	5.8/147	2.2	10,000
49253	QT26/27-4P	26W	G24q-3	1710	82	2700K	6.4/163	2.2	10,000
49254	QT26/30-4P	26W	G24q-3	1710	82	3000K	6.4/163	2.2	10,000
49255	QT26/35-4P	26W	G24q-3	1710	82	3500K	6.4/163	2.2	10,000
49256	QT26/41-4P	26W	G24q-3	1710	82	4100K	6.4/163	2.2	10,000
49257	QT26/50-4P	26W	G24q-3	1710	82	5000K	6.4/163	2.2	10,000
49258	QT26/65-4P	26W	G24q-3	1710	82	6500K	6.4/163	2.2	10,000
15564	QT13/27	13W	GX23-2	810	82	2700K	4.6/117	2.2	10,000
49084	QT13/41	13W	GX23-2	810	82	4100K	4.6/117	2.2	10,000

**CFL FML**

Order Code	Item	Watts	Base	Lumens	CRI	CCT	MOL in/mm	mg Hg	Life/Hrs
49315	FML27/65	27W	GX10q-4	1400	82	6500K	5.7/145	2.5	10,000

**T8 LINEAR FLUORESCENT : SAFETY COATED**

Order Code	Item	Watts	Base	MOL in/mm	MOD in/mm	mg Hg	Life/Hrs
06788	F32T8/841K-C	32W	G13	48.0/1219	1.0/26	3.5	
06845	F32T8/850K-C	32W	G13	48.0/1219	1.0/26	3.5	

**T5 LINEAR FLUORESCENT : SAFETY COATED**

Order Code	Item	Watts	Base	MOL in/mm	MOD in/mm	mg Hg	Life/Hrs
06789	F54T5/HO/841-C	54W	G5	46/1169		<3	
06790	F54T5/HO/850-C	54W	G5	46/1169		<3	

**T12 LINEAR FLUORESCENT**

Order Code	Item	Watts	Base	MOL in/mm	MOD in/mm	mg Hg	Life/Hrs
08293	F40T12/CW/HE	40W	G13	47.78/1213.6	1.59/40.4	7	24,000

**T8 U-BEND FLUORESCENT**

Order Code	Item	Watts	Base	MOL in/mm	MOD in/mm	mg Hg	Life/Hrs
05287	F31T8/830/U	31W	G13	22.5/571	1.0/26	7.5	20,000
05288	F31T8/835/U	31W	G13	22.5/571	1.0/26	7.5	20,000

CONTINUED ON NEXT PAGE &gt;&gt;&gt;



CFL FML



T8 LINEAR



T5 LINEAR



T12 LINEAR

## T8 U-BEND FLUORESCENT

Order Code	Item	Watts	Base	MOL in/mm	MOD in/mm	mg Hg	Life/Hrs
05289	F31T8/841/U	31W	G13	22.5/571	1.0/26	7.5	20,000
05290	F31T8/850/U	31W	G13	22.5/571	1.0/26	7.5	20,000
02403	F32T8/835K/U6	32W	G13	22.5/571	1.0/26	7.5	20,000
02404	F32T8/841K/U6	32W	G13	22.5/571	1.0/26	7.5	20,000
02405	F32T8/850K/U6	32W	G13	22.5/571	1.0/26	7.5	20,000

## CIRCULAR FLUORESCENT

Order Code	Item	Watts	Base	MOL in/mm	MOD in/mm	mg Hg	Life/Hrs
15604	FC8T9/CW	22W	G10q	8.25/215	8.25/215	7.5	12,000
15532	FC8T9/D	22W	G10q	8.25/215	8.25/215	7.5	12,000
15606	FC12T9/CW	32W	G10q	12.0/305	12.0/305	7.5	12,000
15533	FC12T9/D	32W	G10q	12.0/305	12.0/305	7.5	12,000
15534	FC16T9/CW	40W	G10q	16.0/406	16.0/406	7.5	12,000

## STARTERS FLUORESCENT

Order Code	Item	Description
49552	FS-5	4, 6, 8W 120V Aluminum Case UL
49550	FS-2	14, 15, 20W 120V Aluminum Case UL

## BALLASTS POWERMASTER™

Order Code	Item	Volts
07826	PM-4X32T8-UNV-IS	120-277V
07825	PM-2X32T8-UNV-IS	120-277V

## CERAMIC METAL HALIDE PAR : COLORMASTER PRO™

Order Code	Item	Watts	Base	Initial Lumens	Mean Lumens	CRI	CCT	MOL in/mm	Beam	ANSI Ballast	Life/Hrs
06776	CMP35/PAR30LN/FL	35W	E26	2400	1990	85	3000K	4.92/125	<3	M130/O	10,000
06774	CMP35/PAR20/FL	35W	E26	2000	1660	85	3000K	3.74/95	<3	M130/O	10,000

## CERAMIC METAL HALIDE MR16 : COLORMASTER PRO™

Order Code	Item	Watts	Base	Initial Lumens	Mean Lumens	CRI	CCT	MOL in/mm	Beam	ANSI Ballast	Life/Hrs
07178	CMP-MR16/20W/NFL/830	20W	GX10	1200	900	85	3000K	2.56/65	<3	M156/O	15,000

## CERAMIC METAL HALIDE BI-PIN : COLORMASTER PRO™

Order Code	Item	Watts	Base	Initial Lumens	Mean Lumens	CRI	CCT	MOL in/mm	Beam	ANSI Ballast	Life/Hrs
06630	CMP35/T6/930	35W	G12	3700	3070	90	3000K	4.33/110	<3	M130/E	12,000
06632	CMP70/T6/930	70W	G12	7200	5980	90	3000K	4.33/110	<5	M139/M98/M143/E	15,000
06955	CMP35/TC/930	35W	G8.5	3700	3070	90	3000K	3.15/80	<3	M130/E	12,000

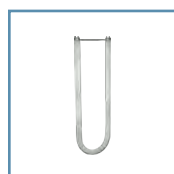

T8 U-BEND



CIRCULAR



STARTER



BALLAST



CMP PAR



CMP MR16



## CERAMIC METAL HALIDE EDX17 : COLORMASTER PRO™

Order Code	Item	Watts	Base	Initial Lumens	Mean Lumens	CRI	CCT	MOL in/mm	Beam	ANSI Ballast	Life/Hrs
07278	CMP70/MP/3K	70W	E26	5900		90	3000K	5.43/138	<5	M139/M98/M143/O	16,000

## METAL HALIDE MEDIUM AND MOGUL BASED

Order Code	Item	Watts	Shape	Base	Lumens	CCT	MOL in/mm	ANSI Ballast	Life/Hrs
49188	MH50/U/MED	50W	ED17	E26	3400	4000K	5.50/139.7	M110	10,000
15410	MH70/U/MED	70W	ED17	E26	5600	4000K	5.50/139.7	M98	15,000
15411	MH100/U/MED	100W	ED17	E26	9000	4000K	5.50/139.7	M90/M140	15,000
15413	MH150/U/MED	150W	ED17	E26	14000	4000K	5.50/139.7	M102/M142	15,000
15414	MH175/U/MED	175W	ED17	E26	14000	4000K	5.50/139.7	M57/M107	10,000
49193	MH175/U	175W	ED28	E39	14000	4000K	8.3/211.2	M57/M107	10,000
49195	MH250/U	250W	ED28	E39	21000	4000K	8.3/211.2	M58	10,000
81052	MH320/U	320W	ED28	E39	31000	4000K	8.3/211.2	M154/M132/E	20,000
49463	MH400/U/ED28	400W	ED28	E39	36000	4000K	8.3/211.2	M59	20,000
49197	MH400/U	400W	ED37	E39	36000	4000K	11.5/292.1	M59	20,000
49534	MH400/U/T15	400W	T15	E39	36000	4000K	9.75/247.7	M59	15,000
49199	MH1000/U	1000W	BT56	E39	110000	4000K	15.5/393.7	M47	12,000
49557	MH1000/U/BT37	1000W	BT37	E39	110000	4000K	11.5/292.1	M47	12,000
49201	MH1500/U	1500W	BT56	E39	155000	4000K	15.5/393.7	M48	3,500

## METAL HALIDE OPEN FIXTURE RATED

Order Code	Item	Watts	Shape	Base	Lumens	CCT	MOL in/mm	ANSI Ballast	Life/Hrs
49509	MP70/U/MED/4K	70W	EDX17	E26	5300	4000K	5.5/139.7	M98	15,000
49514	MP100/U/MED/4K	100W	EDX17	E26	8500	4000K	5.5/139.7	M90/M140	15,000
49519	MP150/U/MED/4K	150W	EDX17	E26	13300	4000K	5.5/139.7	M102/M142	15,000
06683	MP250/BU/P	250W	ED28	EX39	25000	4000K	8.3/211.2	M153/M138/O	12,000
06479	MP400/BU/ED28/P	400W	ED28	EX39	41000	4000K	8.86/225	M155/M128/ M135/O	20,000
06276	MP400/BU/P	400W	ED37	EX39	41000	4000K	11.73/296	M155/M128/ M135/O	20,000

## METAL HALIDE PULSE START

Order Code	Item	Watts	Shape	Base	Lumens	CCT	MOL in/mm	ANSI Ballast	Life/Hrs
49188	MH50/U/MED	50W	ED17	E26	3400	4000K	5.50/139.7	M110	10,000
15410	MH70/U/MED	70W	ED17	E26	5600	4000K	5.50/139.7	M98	15,000
49509	MP70/U/MED/4K	70W	EDX17	E26	5300	4000K	5.5/139.7	M98	15,000
49514	MP100/U/MED/4K	100W	EDX17	E26	8500	4000K	5.5/139.7	M90/M140	15,000
15411	MH100/U/MED	100W	ED17	E26	9000	4000K	5.50/139.7	M90/M140	15,000
15413	MH150/U/MED	150W	ED17	E26	14000	4000K	5.50/139.7	M102/M142	15,000
81052	MH320/U	320W	ED28	E39	31000	4000K	8.3/211.2	M154/M132/E	20,000
06683	MP250/BU/P	250W	ED28	EX39	25000	4000K	8.3/211.2	M153/M138/O	12,000
06479	MP400/BU/ED28/P	400W	ED28	EX39	41000	4000K	8.86/225	M155/M128/ M135/O	20,000
06276	MP400/BU/P	400W	ED37	EX39	41000	4000K	11.73/296	M155/M128/ M135/O	20,000
15406	MH-DE70/TD/UVS/3K	70W	T6	R7s	5200	3000K	4.50/114.3	M85/M98	10,000



CMP BI-PIN



CMP EDX17



METAL HALIDE



**METAL HALIDE DOUBLE-ENDED**

Order Code	Item	Watts	Shape	Base	Lumens	CCT	MOL in/mm	ANSI Ballast	Life/Hrs
15406	MH-DE70/TD/UVS/3K	70W	T6	R7s	5200	3000K	4.50/114.3	M85/M98	10,000

**HIGH PRESSURE SODIUM**

Order Code	Item	Watts	Shape	Base	Lumens	CCT	MOL in/mm	ANSI Ballast	Life/Hrs
15306	LU70/MED	70W	ED17	E26	6300	2100K	5.44/138.0	S62	24,000
15310	LU100/MED	100W	ED17	E26	9500	2100K	5.44/138.0	S54	24,000
15314	LU150/55/MED	150W	ED17	E26	16000	2100K	5.44/138.0	S55	24,000
15312	LU100	100W	ED23.5	E39	9500	2100K	7.75/196.9	S54	24,000
15316	LU150/55	150W	ED23.5	E39	16000	2100K	7.75/196.9	S55	24,000
15320	LU250	250W	ED18	E39	28500	2100K	9.75/247.6	S50	24,000
15322	LU400	400W	ED18	E39	50000	2100K	9.75/247.6	S51	24,000
49167	LU600	600W	T14.5	E39	90000	2100K	11.13/282.6	S106	24,000
15324	LU1000	1000W	E25	E39	140000	2100K	15.06/382.6	S52	24,000

**MERCURY VAPOR**

Order Code	Item	Watts	Shape	Base	Lumens	CCT	MOL in/mm	ANSI Ballast	Life/Hrs
15355	H39KC-175/DX	175W	ED28	E39	7665	3700K	8.31/211.1	H39	12,000
15356	H39KB-175	175W	ED28	E39	7350	6800K	8.31/211.1	H39	12,000

**ENERGY EFFICIENT HALOGEN A-LINE : EIKON™**

Order Code	Item	Watts	Volts	Base	Filament	Lumens	MOL in/mm	MOD in/mm	Life/Hrs
07759	53A/CL/H-120V	53W	120V	E26	CC-8	1,050	4.25/108	2.36/60	1,000
07760	72A/CL/H-120V	72W	120V	E26	CC-8	1,490	4.25/108	2.36/60	1,000

**ENERGY EFFICIENT HALOGEN SILVER PAR20 : EIKON™**

Order Code	Item	Watts	Volts	Base	Filament	Lumens	MOL in/mm	MOD in/mm	Beam	Life/Hrs
08019	35PAR20/H/NFL-120V	35W	120V	E26	CC-8	530	3.15/80.00	2.5/63.5	15°	1,500

**ENERGY EFFICIENT HALOGEN SILVER PAR30 : EIKON™**

Order Code	Item	Watts	Volts	Base	Filament	Lumens	MOL in/mm	MOD in/mm	Beam	Life/Hrs
08021	35PAR30/H/FL-120V	35W	120V	E26	CC-8	530	3.58/91.00	3.75/95.3	30°	1,500
08137	60PAR30/H/FL-120V	60W	120V	E26	CC-8	1,070	3.54/90	3.74/95	30°	1,500

**ENERGY EFFICIENT HALOGEN IR PAR30 : EIKON™**

Order Code	Item	Watts	Volts	Base	Filament	Lumens	MOL in/mm	MOD in/mm	Beam	Life/Hrs
08205	IR53PAR30/NFL	53W	120V	E26	CC-8	1,050	3.66/93	3.74/95	25°	4,000



HPS



MERCURY VAPOR



EIKON A-LINE



EIKON PAR20



EIKON PAR30

**ENERGY EFFICIENT HALOGEN SILVER PAR30LN : EIKON™**

Order Code	Item	Watts	Volts	Base	Filament	Lumens	MOL in/mm	MOD in/mm	Beam	Life/Hrs
08023	35PAR30LN/H/FL-120V	35W	120V	E26	CC-8	530	4.72/120.00	3.75/95.3	30°	1,500
08140	60PAR30LN/H/FL-120V	60W	120V	E26	CC-8	1,070	4.72/120.00	3.75/95.3	25°	1,500

**ENERGY EFFICIENT HALOGEN SILVER PAR38 : EIKON™**

Order Code	Item	Watts	Volts	Base	Filament	Lumens	MOL in/mm	MOD in/mm	Beam	Life/Hrs
08143	60PAR38/H/FL-120V	60W	120V	E26	CC-8	810	5.31/135.0	4.75/120.7	35°	2,000
08187	70PAR38/H/FL-120V	70W	120V	E26	CC-8	1,305	5.2/132	4.8/122	30°	1,500

**ENERGY EFFICIENT HALOGEN IR PAR38 : EIKON™**

Order Code	Item	Watts	Volts	Base	Filament	Lumens	MOL in/mm	MOD in/mm	Beam	Life/Hrs
08210	IR53PAR38/FL	53W	120V	E26	CC-8	960	5.51/140	4.80/122	25°	4,000
08211	IR71PAR38/FL	71W	120V	E26	CC-8	1,350	5.51/140	4.80/122	25°	4,000

**HALOGEN MR11**

Order Code	Item	Watts	Volts	Base	Filament	MOL in/mm	MOD in/mm	Life/Hrs
15144	FTD-FG	20W	12V	GU4	C-8	1.56/39.5	1.41/35.8	2,000
15124	FTD	20W	12V	GU4	C-8	1.38/35.0	1.39/35.3	2,000
15150	FTH-FG	35W	12V	GU4	C-8	1.56/39.5	1.41/35.8	2,000

**HALOGEN MR16**

Order Code	Item	Watts	Volts	Base	Filament	MOL in/mm	MOD in/mm	Life/Hrs
05373	BAB-FG-GU10-120V	20W	120V	GU10	8-Style	2.20/56	2.00/51	3,000
15070	BAB-FG	20W	12V	GU5.3	C-8	1.99/50.5	2.00/50.8	4,000
15030	BAB	20W	12V	GU5.3	C-8	1.81/46.0	2.00/50.8	4,000
15032	ESX	20W	12V	GU5.3	C-8	1.75/44.5	2.00/50.8	3,000
00009	FMW-FG-GU10-130V	35W	130V	GU10	2CC-8	2.20/56	2.20/50.8	3,000
15055	FMV-FG	35W	12V	GU5.3	C-8	1.99/50.5	2.00/50.8	4,000
15049	FMV	35W	12V	GU5.3	C-8	1.81/46.0	2.00/50.8	4,000
15051	FMW	35W	12V	GU5.3	C-8	1.81/46.0	2.00/50.8	4,000
49433	FRA-FG	35W	12V	GU5.3	C-8	1.99/50.5	2.00/50.8	4,000
15082	EXT-FG	50W	12V	GU5.3	C-8	1.99/50.5	2.00/50.8	4,000
15042	EXN	50W	12V	GU5.3	C-8	1.77/45.0	2.00/50.8	4,000
15080	EXN-FG	50W	12V	GU5.3	C-8	1.99/50.5	2.00/50.8	4,000
15084	EXZ-FG	50W	12V	GU5.3	C-8	1.99/50.5	2.00/50.8	4,000
15040	ENL	50W	12V	GU5.3	C-8	1.75/44.5	2.00/50.8	4,000
15088	FPB-FG	65W	12V	GU5.3	C-8	1.99/50.5	2.00/50.8	4,000



EIKON PAR38



MR11



MR16



**HALOGEN MR16 LINE VOLTAGE**

Order Code	Item	Watts	Volts	Base	Filament	MOL in/mm	MOD in/mm	Life/Hrs
05373	BAB-FG-GU10-120V	20W	120V	GU10	8-Style	2.20/56	2.00/51	3,000
00009	FMW-FG-GU10-130V	35W	130V	GU10	2CC-8	2.20/56	2.20/50.8	3,000

**HALOGEN ALUMINIZED REFLECTOR**

Order Code	Item	Watts	Volts	Base	Filament	MOL in/mm	MOD in/mm	Life/Hrs
49665	GBF-FR	20W	12V	BA15d	C-8	1.63/41.4	1.39/35.3	2,000
49861	GBD	20W	12V	BA15d	C-8	1.63/41.4	1.39/35.3	2,000
49664	GBF	20W	12V	BA15d	C-8	1.63/41.4	1.39/35.3	2,000

**HALOGEN SINGLE-ENDED**

Order Code	Item	Watts	Volts	Base	Filament	MOL in/mm	MOD in/mm	Life/Hrs
15215	Q75CL-120V	75W	120V	E11	CC-8	2.50/63.5	0.44/11.0	2,000
49567	Q75CL-130V	75W	130V	E11	CC-8	2.50/63.5	0.44/11.0	2,000
15217	Q75CL/DC-120V	75W	120V	BA15d	CC-8	2.38/60.3	0.47/12.0	2,000
00213	Q50CL/MC-130V	50W	130V	E11	CC-8	2.56/65.0	0.52/13.0	2,000
00212	Q50CL/DC-130V	50W	130V	BA15d	CC-8	2.18/55.4	0.52/13.0	2,000
15232	Q100CL/MC-120V	100W	120V	E11	CC-8	2.84/72.0	0.52/13.0	2,000
15219	Q100CL/DC-120V	100W	120V	BA15d	CC-8	2.44/61.9	0.52/13.0	2,000
15236	Q100CL/MC/2V-130V	100W	130V	E11	CC-2V	2.84/72.0	0.52/13.0	2,000
15250	Q150CL/DC-130V	150W	130V	BA15d	CC-8	2.44/61.9	0.52/13.0	2,000
49604	Q150CL/DC-120V	150W	120V	BA15d	CC-8	2.44/61.9	0.52/13.0	2,000
49609	Q250CL/MC-120V	250W	120V	E11	CC-8	3.15/80.0	0.52/13.0	2,000
15268	Q250CL/MC-130V	250W	130V	E11	CC-8	3.15/80.0	0.52/13.0	2,000
49615	Q500CL/MC-130V	500W	130V	E11	CC-8	3.75/95.3	0.52/13.0	1,700
49614	Q500/MC-130V	500W	130V	E11	CC-8	3.75/95.3	0.52/13.0	1,700

**HALOGEN DOUBLE-ENDED**

Order Code	Item	Watts	Volts	Base	Filament	MOL in/mm	MOD in/mm	Life/Hrs
15200	Q100W/S120V	100W	120V	R7s	C-8	3.15/80.0	0.315/8.0	2,000
15208	Q150W/S130V	150W	130V	R7s	C-8	3.15/80.0	0.344/8.74	2,000
49571	Q250W/S120V	250W	120V	R7s	CC-8	3.15/80.0	0.360/9.13	2,000
15161	Q150T3/CL/120V	150W	120V	R7s	CC-8	4.69/119.1	0.40/10.0	2,000
15166	Q300T3/CL/130V	300W	130V	R7s	C-8	4.69/119.1	0.40/10.0	2,000
15164	Q300T3/CL/120V	300W	120V	R7s	C-8	4.69/119.1	0.40/10.0	2,000
15168	Q300T3/CL/220V	300W	220V	R7s	C-8	4.69/119.1	0.40/10.0	2,000
15176	Q500T3/CL/240V	500W	240V	R7s	C-8	4.69/119.1	0.40/10.0	2,000
15172	Q500T3/CL/130V	500W	130V	R7s	C-8	4.69/119.1	0.40/10.0	2,000
15170	Q500T3/CL/120V	500W	120V	R7s	C-8	4.69/119.1	0.40/10.0	2,000
49569	Q1000T3/CL/120V	1000W	120V	R7s	C-8	10.06/255.6	0.40/10.0	2,000
15184	Q1000T3/CL/240V	1000W	240V	R7s	C-8	10.06/255.6	0.40/10.0	2,000
15186	Q1000T3/CL/277V	1000W	277V	R7s	C-8	10.06/255.6	0.40/10.0	2,000
15192	Q1500T3/CL/240V	1500W	240V	R7s	CC-8	10.06/255.6	0.40/10.0	2,000
15194	Q1500T3/CL/277V	1500W	277V	R7s	CC-8	10.06/255.6	0.40/10.0	2,000



ALUM REFLECTOR



SINGLE-ENDED



DOUBLE-ENDED



## HALOGEN 2-PIN

Order Code	Item	Watts	Volts	Base	Filament	MOL in/mm	MOD in/mm	Life/Hrs
15005	JCD12V5WH20	5W	12V	G4	C-6	1.22/31.0	0.32/8.2	2,000
15011	JCD24V20WH20	20W	24V	G4	CC-6	1.22/31.0	0.32/8.2	2,000
15001	JCD6V10WH20	10W	6V	G4	C-6	1.22/31.0	0.36/9.0	2,000
15007	JCD12V10WH20	10W	12V	G4	C-6	1.22/31.0	0.36/9.0	2,000
15009	JCD12V20WH20	20W	12V	G4	C-6	1.22/31.0	0.36/9.0	2,000
15003	JCD6V20WH20	20W	6V	G4	C-6	1.22/31.0	0.36/9.0	2,000
15013	JC12V20WH20	20W	12V	G6.35	C-6	1.73/44.0	0.46/11.5	2,000
03510	JC12V20W	20W	12V	G4	C-6	1.38/35.0	0.36/9.0	50
49561	JCD12V35WH20	35W	12V	G4	CC-6	1.22/31.0	0.36/9.0	2,000
15017	JC12V35WH20	35W	12V	G6.35	C-6	1.73/44.0	0.46/11.5	2,000
15019	JC12V50WH20	50W	12V	G6.35	C-8	1.73/44.0	0.46/11.5	2,000

## HALOGEN BI-PIN LINE VOLTAGE

Order Code	Item	Watts	Volts	Base	Filament	MOL in/mm	MOD in/mm	Life/Hrs
00314	JCD130V20WG8	20W	130V	G8	CC-6V	1.46/37	0.52/13.2	1,500
00315	JCD130V25WG8	25W	130V	G8	CC-6V	1.46/37	0.52/13.2	1,500
00316	JCD130V35WG8	35W	130V	G8	CC-6V	1.77/45	0.52/13.2	1,500
00327	JCD130V40WG9/F	40W	130V	G9	4-Style	1.69/43	0.52/13.2	1,500
00322	JCD130V40WG9	40W	130V	G9	4-Style	1.69/43	0.52/13.2	1,500
00317	JCD130V50WG8	50W	130V	G8	CC-2V	1.77/45	0.52/13.2	1,500
00311	JCD130V50WG6.35	50W	130V	G6.35	CC-2V	1.77/45	0.52/13.2	1,500
00324	JCD130V60WG9	60W	130V	G9	4-Style	1.69/43	0.52/13.2	1,500

## HALOGEN A-LINE

Order Code	Item	Watts	Volts	Base	Filament	MOL in/mm	MOD in/mm	Life/Hrs
81141	150BT15/H/W	150W	120V	E26	CC-8	4.0/101	1.9/48.3	1,500

## INCANDESCENT A-SHAPED APPLIANCE

Order Code	Item	Watts	Volts	Shape	Base	Filament	Lumens	MOL in/mm	MOD in/mm	Life/Hrs
44396	40A15/F-230/250V	40W	230~250V	A15	E26	2CC-9	435	3.5/89	1.9/48	1,500
44390	40A15-130V	40W	130V	A15	E26	C-2V	350	3.5/89	1.9/48	1,500

## INCANDESCENT C-SHAPED

Order Code	Item	Watts	Volts	Shape	Base	Filament	Lumens	MOL in/mm	MOD in/mm	Life/Hrs
40353	4C7/120V	4W	120V	C7	E12	C-7A	20	2.30/58.4	0.88/22.3	3,000
40073	10C7/120V	10W	120V	C7	E12	C-7A	64	2.30/58.4	0.88/22.3	5,000 +
40154	10C7DC/120V	10W	120V	C7	BA15d	C-7A	64	2.13/54.1	0.88/22.3	5,000 +



2-PIN



BI-PIN



A-LINE



A-SHAPE



C-SHAPE





**INCANDESCENT S-SHAPED**

Order Code	Item	Watts	Volts	Shape	Base	Filament	Lumens	MOL in/mm	MOD in/mm	Life/Hrs
40554	3S6/5-130V	3W	130V	S6	E12	C-7A	11	1.88/47.8	0.75/19.1	1,500
40552	3S6/5-120V	3W	120V	S6	E12	C-7A	11	1.88/47.8	0.75/19.1	1,500
40804	6S6DC/120V	6W	120V	S6	BA15d	C-7A	39	1.82/46.2	0.75/19.1	1,500
40794	6S6/30V	6W	30V	S6	E12	C-6	52	1.88/47.8	0.75/19.1	1,500
40798	6S6/6V	6W	6V	S6	E12	C-6	54	1.88/47.8	0.75/19.1	1,500
40807	6S6DC/145V	6W	145V	S6	BA15d	C-7A	18	1.82/46.2	0.75/19.1	1,500
40789	6S6/145V	6W	145V	S6	E12	C-7A	18	1.88/47.8	0.75/19.1	1,500
40786	6S6/120V	6W	120V	S6	E12	C-7A	39	1.88/47.8	0.75/19.1	1,500
40788	6S6/130V	6W	130V	S6	E12	C-7A	38	1.88/47.8	0.75/19.1	1,500
00020	10S6/120V	10W	120V	S6	E12	C-7A	60	1.88/47.8	0.75/19.1	1,500

**INCANDESCENT T-SHAPED**

Order Code	Item	Watts	Volts	Shape	Base	Filament	Lumens	MOL in/mm	MOD in/mm	Life/Hrs
43034	25T10-130V	25W	130V	T10	E26	C-5V	180	5.19/131.8	1.25/31.8	2,000
43042	40T10-130V	40W	130V	T10	E26	C-8	320	5.19/131.8	1.25/31.8	1,500
43044	40T10/F-130V	40W	130V	T10	E26	C-8	310	5.19/131.8	1.25/31.8	1,500
43002	15T6C-145V	15W	145V	T6	E12	C-7A	90	3.06/77.7	0.77/19.6	2,000 (7,500 @ 120V)
43018	25T6C-120V	25W	120V	T6	E12	C-7A	190	3.06/77.7	0.77/19.6	2,000
43012	20T6-1/2F-130V	20W	130V	T6-1/2	E17	C-8	170	5.5/139.7	0.83/21.1	3,000
43010	20T6-1/2N-130V	20W	130V	T6-1/2	E17	C-8	180	5.5/139.7	0.83/21.1	3,000
43014	20T6-1/2DC-130V	20W	130V	T6-1/2	BA15d	C-8	180	5.56/141.2	0.83/21.1	3,000
43020	25T6-1/2N-130V	25W	130V	T6-1/2	E17	C-8	210	5.5/139.7	0.83/21.1	3,000
43024	25T6-1/2DC-130V	25W	130V	T6-1/2	BA15d	C-8	210	5.5/139.7	0.83/21.1	3,000
43006	15T7C-130V	15W	130V	T7	E12	C-7A	90	2.25/57.2	0.89/22.6	1,500

**INCANDESCENT R & BR**

Order Code	Item	Watts	Volts	Shape	Base	Filament	Lumens	MOL in/mm	MOD in/mm	Life/Hrs
49792	30R20/FL-130V	30W	130V	R20	E26	CC-6	170	3.94/100		2,000
05986	45R20/FL-120V	45W	120V	R20	E26	CC-6	360	3.94/100		2,000
05987	45R20/FL-130V	45W	130V	R20	E26	CC-6	340	3.94/100		2,000
49799	65BR30/FL-130V	65W	130V	BR30	E26	CC-6	620	5.38/136.7		2,000
49801	65BR40/FL-120V	65W	120V	BR40	E26	CC-6	620	6.56/166.6		2,000
49802	65BR40/FL-130V	65W	130V	BR40	E26	CC-6	620	6.56/166.6		2,000

**HPL**

Order Code	Item	Watts	Volts	Base	Filament	Lumens	MOL in/mm	MOD in/mm	Life/Hrs
10416	HPL575LL/115V	575W	115V	G9.5 w/ Heatsink	4-C8	12,360	3.86/98	0.72/18.4	2,000
10415	HPL575/115V	575W	115V	G9.5 w/ Heatsink	4-C8	16,520	3.86/98	0.72/18.4	300



S-SHAPE



T-SHAPE



R & BR



HPL



## ENLARGER

Order Code	Item	Watts	Volts	Base	Filament	Lumens	MOL in/mm	MOD in/mm	Life/Hrs
02290	EJV	150W	21V	GX5.3	CC-6		1.75/44.5	2.00/50.8	40
02570	ENH	250W	120V	GY5.3	CC-8	15,000	1.75/44.5	2.00/50.8	175
02400	ELC	250W	24V	GX5.3	CC-6		1.75/44.5	2.00/50.8	50
02450	ELH	300W	120V	GY5.3	CC-8		1.75/44.5	2.00/50.8	35
03662	PH/140	75W	120V	E26	CC-2V	1,150	3.38/86.0	1.73/44.0	50

## MODELING

Order Code	Item	Watts	Volts	Base	Filament	Lumens	MOL in/mm	MOD in/mm	Life/Hrs
15260	ESS	250W	120V	BA15d	CC-8	5,000	3.15/80.0	0.55/14.0	2,000
15256	EHT	250W	120V	E11	CC-8	5,000	3.15/80.0	0.52/13.0	2,000
15278	EVR	500W	120V	E11	CC-8	10,000	3.75/95.3	0.55/14.0	2,000

## PHOTOFLOOD

Order Code	Item	Watts	Volts	Base	Filament	Lumens	MOL in/mm	MOD in/mm	Life/Hrs
00040	BBA	250W	120V	E26	C-9	8,500	4.77/121.2	2.68/68.0	3
01970	ECA	250W	120V	E26	C-9	6,500	5.52/140.2	2.76/70.0	20
01980	ECT	500W	120V	E26	C-9	13,650	6.10/155	3.15/80.0	60
01960	EBW	500W	120V	E26	C-9	10,500	6.10/155	3.15/80.0	6

## HEALTHCARE MEDICAL AND SCIENTIFIC

Order Code	Item	Usage	Watts	Volts	Shape	Base	Filament	Lumens	MOL in/mm	MOD in/mm	Life/Hrs
41318	41318	Slit Lamp	27W	6V	G12-1/2	E14/P44s	C-6	360	2.64/67	1.57/40	100
81118	150P25/10		150W	120V	P25	E26	C-7A	2,100	4.75/120.7	3.13/79.4	200
41346	41346	Lensometer	25W	120V	S11	E17	C-5	150	2.32/59	1.38/35	600
41340	41340	Slit Lamp	27W	6V	S11	E14/P44s	C-6	360	2.52/64	1.38/35	100
40311	1630		18W	6.5V	S8	P30d	C-6	289	2.00/50.8	1.04/26.4	100
41540	11143	Acuity (Eye Chart) Projection	20W	6V	T2-1/2	G4	C-6	570	1.1/28	0.35/9	2,000
10330	ESB/FHE	Proj.	20W	6V	T2-3/4	G4	C-6	450	1.18/30.0	0.36/9.0	100
00780	CAX	Proj./Acuity (Eye Chart) Projection	50W	120V	T8	BA15d	CC-13	775	3.13/79.4	1.00/25.4	50
00790	CAX-130V	Acuity (Eye Chart) Projection	50W	130V	T8	BA15d	CC-13	775	3.13/79.4	1.00/25.4	50

## SSTV ANSI CODED

Order Code	Item	Watts	Volts	Shape	Base	Filament	Lumens	MOL in/mm	Life/Hrs
02170	EHG	750W	120V	T5	G9.5	CC-8	15,000	4.12/104.8	2,000
00390	BTL	500W	120V	T6	P28s	C-13D	11,000	5.00/127.0	500
03475	FLK	575W	115V	T6	G9.5	CC-8	16,500	3.97/100.8	300
03240	FEL	1000W	120V	T6	G9.5	CC-8	27,000	4.00/101.6	300
00410	BTN	750W	120V	T7	P28s	C-13D	17,000	5.00/127.0	500
02090	EGT	1000W	120V	T7	G22	C-13D	27,500	5.50/139.7	200
00430	BTR	1000W	120V	T7	P28s	C-13D	27,500	5.00/127.0	200



ENLARGER



MODELING



PHOTOFLOOD



HEALTHCARE



SSTV



MINIATURE

Order Code	Item	Volts	Base	Bulb	MOL in/mm	Lumens	Life/Hrs
40096	PR18	7.2V	P13.5s	B3-1/2	1.25/31.8	69	3
40112	PR6	2.47V	P13.5s	B3-1/2	1.25/31.8	6	30
40045	KPR13	4.75V	P13.5s	B3-1/2	1.25/31.8	31	10
40047	KPR102	2.4V	P13.5s	B3-1/2	1.25/31.8	16	15
40106	PR30	3.75V	P13.5s	B3-1/2	1.25/31.8	28	40
40090	PR15	4.82V	P13.5s	B3-1/2	1.25/31.8	25	30
40086	PR13	4.75V	P13.5s	B3-1/2	1.25/31.8	28	15
40061	K15	4.8V	P13.5s	B3-1/2	1.25/31.8	50	15
40108	PR4	2.33V	P13.5s	B3-1/2	1.25/31.8	5	10
40092	PR16	12.5V	P13.5s	B3-1/2	1.25/31.8	34	50
44003	KPR4	2.2V	P13.5s	B3-1/2	1.25/31.8	7	15
40102	PR20	8.63V	P13.5s	B3-1/2	1.25/31.8	63	15
40104	PR3	3.57V	P13.5s	B3-1/2	1.25/31.8	19	15
40051	KPR118	7.2V	P13.5s	B3-1/2	1.25/31.8	65	20
40100	PR2	2.38V	P13.5s	B3-1/2	1.25/31.8	10	18
40084	PR12	5.95V	P13.5s	B3-1/2	1.25/31.8	38	15
40049	KPR103	3.6V	P13.5s	B3-1/2	1.25/31.8	34	15
40353	4C7/120V	120V	E12	C7	2.30/58.4	20	3,000
40154	10C7DC/120V	120V	BA15d	C7	2.13/54.1	64	5,000 +
42312	211-2/F	12.8V	SV8.5mm	Festoon 10mm	1.72/43.7	150	1,000
16024	20-99	13V	BA15s	G16.5	3.00/76.2	150	1,000
49787	359	1.35V	E10	G3-1/2	0.94/23.9	0	50
40636	356	28V	BA9s	G3-1/2	0.94/23.9	44	500
40746	50	7.5V	E10	G3-1/2	0.94/23.9	13	1,000
40760	52	14.4V	E10	G3-1/2	0.94/23.9	9	1,000
40237	123	1.25V	E10	G3-1/2	0.94/23.9	1	10
40761	53	14.4V	BA9s	G3-1/2	0.94/23.9	13	1,000
40247	13	3.7V	E10	G3-1/2	0.94/23.9	12	15
40756	51	7.5V	BA9s	G3-1/2	0.94/23.9	13	1,000
40276	1449	14V	E10	G3-1/2	0.94/23.9	25	250
40264	14	2.47V	E10	G3-1/2	0.94/23.9	6	15
40416	1895	14V	BA9s	G4-1/2	1.07/27.2	25	2,000
40826	605	6.15V	E10	G4-1/2	1.07/27.2	43	15
40771	57	14V	BA9s	G4-1/2	1.07/27.2	25	500
40752	503	5.1V	BA9s	G4-1/2	1.07/27.2	8	100
40750	502	5.1V	E10	G4-1/2	1.07/27.2	8	100
40766	55	7V	BA9s	G4-1/2	1.07/27.2	25	200
40550	293	14V	BA9s	G4-1/2	1.07/27.2	25	5,000
49448	301	28V	BA15s	G5	1.38/35.1	38	500
41005	90	13V	BA15d	G6	1.44/36.6	75	750
41048	98	13V	BA15s	G6	1.44/36.6	75	800
40958	81	6.5V	BA15s	G6	1.44/36.6	75	500
40234	1224	32V	BA15d	G6	1.44/36.6	48	200
40244	1252	28V	BA15d	G6	1.44/36.6	38	2,000
40754	509K	24V	E12	G6	1.38/35.1	35	1,000
40995	89	13V	BA15s	G6	1.44/36.6	75	750
40262	1385	28V	BA15s	R12	2.63/66.8	165	300

CONTINUED ON NEXT PAGE >>>





## MINIATURE

Order Code	Item	Volts	Base	Bulb	MOL in/mm	Lumens	Life/Hrs
40258	1383	13V	BA15s	R12	2.63/66.8	200	300
40259	1383TF	13V	BA15s	R12	2.63/66.8		300
49636	1143IF	12.5V	BA15s	RP11	2.25/57.2		400
49635	1143	12.5V	BA15s	RP11	2.25/57.2	400	400
40554	3S6/5-130V	130V	E12	S6	1.88/47.8	11	1,500
40552	3S6/5-120V	120V	E12	S6	1.88/47.8	11	1,500
40794	6S6/30V	30V	E12	S6	1.88/47.8	52	1,500
40798	6S6/6V	6V	E12	S6	1.88/47.8	54	1,500
40807	6S6DC/145V	145V	BA15d	S6	1.82/46.2	18	1,500
40786	6S6/120V	120V	E12	S6	1.88/47.8	39	1,500
40788	6S6/130V	130V	E12	S6	1.88/47.8	38	1,500
40167	1076	12.8V	BA15d	S8	2.00/50.8	400	200
41004	895	40V	BA15d	S8	2.00/50.8	175	3,800
40178	1142	12.8V	BA15d	S8	2.00/50.8	265	1,000
40204	1176	12.8/14V	BA15d	S8	2.00/50.8	26,575	300/1,500
44030	1156A	12.8V	BA15s	S8	2.00/50.8		1,200
00233	7511	28V	BA15s	S8	2.00/50.8	440	350
40165	1073	12.8V	BA15s	S8	2.00/50.8	400	200
40324	1691	28V	BA15s	S8	2.00/50.8	190	1,000
40326	1692	28V	BA15d	S8	2.00/50.8	190	1,000
42382	1662	28/28V	BAY15d	S8	2.00/50.8	40,075	400/1,000
41033	93	12.8V	BA15s	S8	2.00/50.8	190	700
00234	7537	28/28V	BAY15d	S8	2.00/50.8	44,038	300/2,000
40115	1141IF	12.8V	BA15s	S8	2.00/50.8		1,000
40190	1156	12.8V	BA15s	S8	2.00/50.8	400	1,200
40176	1141	12.8V	BA15s	S8	2.00/50.8	265	1,500
40322	1683	28V	BA15s	S8	2.00/50.8	400	500
40194	1157	12.8/14V	BAY15d	S8	2.00/50.8	40,038	1,200/5,000
40568	307	28V	BA15s	S8	2.00/50.8	265	300
40701	1493	6.4V	BA15d	S8	2.00/50.8	290	100
40824	6022	5V	WL	T1	0.25/6.4	0	10,000
40950	7839	28V	G1.27	T1	0.38/9.7	2	40,000
40866	6838	28V	WL	T1	0.25/6.4	2	16,000
42006	42006	2.7V	G1.27	T1	0.38/9.7	9	5
42390	7219	12V	WL	T1	0.25/6.4	2	10,000
40884	715	5V	WL	T1	0.25/6.4	2	40,000
42005	42005	1.35V	G1.27	T1	0.38/9.7	2	5
40868	6839	28V	SX4s	T1	0.38/9.7	2	16,000
49458	E85	28V	W2x4.6d	T1-1/2	0.80/20.3	4	7,000
49454	E73	14V	W2x4.6d	T1-1/2	0.80/20.3	4	15,000
49453	E37	14V	W2x4.6d	T1-1/2	0.80/20.3	6	2,500
42231	2721	12V	W2x4.6d	T1-1/2	0.80/20.3	6	1,000
40978	8627	28V	WL	T1-1/4	0.46/11.7	4	1,000
44322	17	28V	W2.1x4.9d	T1-3/4	0.80/20.3	8	5,000
40672	385	28V	SX6s	T1-3/4	0.63/16.0	2	20,000
40974	86	6.3V	W2.1x4.9d	T1-3/4	0.80/20.3	5	20,000
40468	2162	14V	WL	T1-3/4	0.52/13.2	6	10,000
40912	7373	14V	G3.17	T1-3/4	0.63/16.0	6	10,000
49712	7374	28V	G3.17	T1-3/4	0.60/15.2	2	10,000
40686	394	12V	SX6s	T1-3/4	0.63/16.0	2	20,000
42418	8362	14V	E5	T1-3/4	0.69/17.5	4	15,000
40922	7382	14V	G3.17	T1-3/4	0.63/16.0	4	40,000
40658	376	28V	SX6s	T1-3/4	0.63/16.0	4	25,000
42400	7328	6V	G3.17	T1-3/4	0.63/16.0	8	1,000
44328	79	6V	W2.1x4.9d	T1-3/4	0.80/20.3	8	1,000

CONTINUED ON NEXT PAGE &gt;&gt;&gt;



## MINIATURE

Order Code	Item	Volts	Base	Bulb	MOL in/mm	Lumens	Life/Hrs
40346	1775	6.3V	E5	T1-3/4	0.63/16.0	3	1,000
40920	7381	6.3V	G3.17	T1-3/4	0.63/16.0	5	20,000
40910	7371	12V	G3.17	T1-3/4	0.63/16.0	2	10,000
40668	381	6.3V	SX6s	T1-3/4	0.63/16.0	5	20,000
40654	373	14V	E5	T1-3/4	0.72/18.3	6	1,500
40670	382	14V	SX6s	T1-3/4	0.63/16.0	4	15,000
40674	386	14V	S5.7s	T1-3/4	0.63/16.0	4	40,000
44326	56	5V	W2.1x4.9d	T1-3/4	0.80/20.3	2	20,000
40972	85	28V	W2.1x4.9d	T1-3/4	0.80/20.3	4	7,000
40898	73	14V	W2.1x4.9d	T1-3/4	0.80/20.3	4	15,000
06431	PC37	14V	P8.25d	T1-3/4	0.82/20.8	6	2,500
40607	335	28V	E5	T1-3/4	0.72/18.3	4	4,000
40926	7387	28V	G3.17	T1-3/4	0.63/16.0	4	25,000
40928	74	14V	W2.1x4.9d	T1-3/4	0.80/20.3	9	1,000
40344	1769	2.5V	E5	T1-3/4	0.72/18.3	3	500
40599	330	14V	SX6s	T1-3/4	0.63/16.0	6	1,500
40470	2174	12V	WL	T1-3/4	0.52/13.2	1	10,000
40616	337	6.3V	S5.7s	T1-3/4	0.63/16.0	8	1,000
40678	387	28V	SX6s	T1-3/4	0.63/16.0	4	10,000
40680	388	28V	S5.7s	T1-3/4	0.63/16.0	4	25,000
40478	2182	14V	WL	T1-3/4	0.52/13.2	4	40,000
40596	327	28V	SX6s	T1-3/4	0.63/16.0	4	4,000
40606	334	28V	S5.7s	T1-3/4	0.63/16.0	4	4,000
40472	2176	24V	WL	T1-3/4	0.52/13.2	6	1,000
40029	C7A	110V	SX6s	T1-3/4	0.94/23.9		25,000
43034	25T10-130V	130V	E26	T10	5.19/131.8	180	2,000
43042	40T10-130V	130V	E26	T10	5.19/131.8	320	1,500
43044	40T10/F-130V	130V	E26	T10	5.19/131.8	310	1,500
40222	12PSB5	12V	TS5	T2	1.11/28.2		12,000
40544	28ESB5	28V	TS5	T2	0.92/23.4		6,000
44017	24E1	24V	TS1	T2	1.69/42.9	2	10,000
40291	16ESB5	16V	TS5	T2	0.92/23.4		7,500
40229	120PSB5-NEON	120V	TS5	T2	1.12/28.5		10,000
44018	24E2	24V	TS2	T2	1.69/42.9		7,000
49549	48C2	48V	TS2	T2	1.69/42.9		10,000
40765	55C2	55V	TS2	T2	1.69/42.9		5,000
40298	155PSB5	155V	TS5	T2	1.11/28.2		10,000
40822	60PSB5	60V	TS5	T2	1.11/28.2		7,500
40548	28PSB5	28V	TS5	T2	1.11/28.2		5,000
40516	24X	24V	TS2	T2	1.69/42.9		8,000
40230	120PSB5	120V	TS5	T2	1.11/28.2		10,000
40509	24E3	24V	TS3	T2	1.69/42.9		7,000
05833	6614F	14V	SF6/6	T2	1.26/32.0	2	10,000
40742	48PSB5	48V	TS5	T2	1.11/28.2		10,000
44020	24EX	24V	TS2	T2	1.69/42.9		8,000
40778	6PSB5	6V	TS5	T2	1.11/28.2		20,000
40512	24PSB5	24V	TS5	T2	1.11/28.2		10,000
40012	A3C	110V	WL (2" Leads)	T2	0.75/19.1		25,000
40000	A1A	110V	WL (1.25" Leads)	T2	1.00/25.4		25,000
40014	A9A	110V	WL (2" Leads)	T2	1.00/25.4		25,000
40296	155MB	155V	BA9s	T2-1/2	1.19/30.2	5	10,000
40886	90MB	90V	BA9s	T2-1/2	1.19/30.2	5	5,000
40820	60MB	60V	BA9s	T2-1/2	1.19/30.2	9	7,500
40740	48MB	48V	BA9s	T2-1/2	1.19/30.2	6	10,000
40777	6MB	6V	BA9s	T2-1/2	1.19/30.2	2	20,000

CONTINUED ON NEXT PAGE &gt;&gt;&gt;



## MINIATURE

Order Code	Item	Volts	Base	Bulb	MOL in/mm	Lumens	Life/Hrs
40226	120MB	120V	BA9s	T2-1/2	1.19/30.2	5	10,000
40510	24MB	24V	BA9s	T2-1/2	1.19/30.2	6	10,000
40546	28MB	28V	BA9s	T2-1/2	1.19/30.2	4	5,000
40249	130MB	130V	BA9s	T2-1/2	1.19/30.2	5	10,000
44022	120MB/6	120V	BA9s	T2-1/2	1.19/30.2	18	3,000
07753	PC119	14V	P8.25d	T2-1/4	2.28/58	15	3,000
42240	24	14V	W2x4.6d	T2-3/4	0.91/23.1	25	1,500
40031	HPR36	5.5V	P13.5s	T3	1.25/31.8	93	40
40040	HPR50	5.2V	P13.5s	T3	1.25/31.8	85	25
40052	HPR52	2.8V	P13.5s	T3	1.25/31.8	35	10
44000	HPR40	6V	P13.5s	T3	1.25/31.8	75	50
40225	120MB-NEON	120V	BA9s	T3	1.19/30.2		10,000
40728	464	28V	W2.1x9.5d	T3-1/4	1.06/26.9	38	1,500
40404	1873	28V	BA9s	T3-1/4	1.19/30.2	38	7,000
49053	2841	24V	W2.1x9.5d	T3-1/4	1.06/26.9	22	1,000
40759	585	28V	W2.1x9.5d	T3-1/4	1.06/26.9	4	7,000
40424	192	13V	W2.1x9.5d	T3-1/4	1.06/26.9	38	1,000
40534	259	6.3V	W2.1x9.5d	T3-1/4	1.06/26.9	8	5,000
40412	1892	14.4V	BA9s	T3-1/4	1.19/30.2	9	1,000
40278	147	7V	W2.1x9.5d	T3-1/4	1.06/26.9	25	1,500
40400	1866	6.3V	BA9s	T3-1/4	1.19/30.2	8	5,000
40700	41	2.5V	E10	T3-1/4	1.19/30.2	6	3,000
16045	555-R	6.3V	W2.1x9.5d	T3-1/4	1.06/26.9		3,000
42442	194R	14V	W2.1x9.5d	T3-1/4	1.06/26.9		2,500
40238	124	14V	W2.1x9.5d	T3-1/4	1.06/26.9	19	5,000
49620	655	28V	W2.1x9.5d	T3-1/4	1.06/26.9	38	7,000
50036	2475X-1	24V	W2.1x9.5d	T3-1/4	1.06/26.9	65	10,000
40358	1813	14.4V	BA9s	T3-1/4	1.19/30.2	11	1,000
40408	1889	14V	BA9s	T3-1/4	1.19/30.2	25	2,000
50032	2470X	24V	W2.1x9.5d	T3-1/4	1.06/26.9	55	12,000
49013	1236X	12V	W2.1x9.5d	T3-1/4	1.06/26.9	45	20,000
40732	48	2V	E10	T3-1/4	1.19/30.2	1	1,000
01347	44-B	6.3V	BA9s	T3-1/4	1.19/30.2		3,000
00027	47-R	6.3V	BA9s	T3-1/4	1.19/30.2		3,000
40356	1810	6.3V	BA9s	T3-1/4	1.19/30.2	18	3,000
40730	47	6.3V	BA9s	T3-1/4	1.19/30.2	6	3,000
40413	1893	14V	BA9s	T3-1/4	1.19/30.2	25	7,500
40783	555	6.3V	W2.1x9.5d	T3-1/4	1.06/26.9	11	3,000
40386	1835	55V	BA9s	T3-1/4	1.19/30.2	14	5,000
40716	44	6.3V	BA9s	T3-1/4	1.19/30.2	11	3,000
40362	1816	13V	BA9s	T3-1/4	1.19/30.2	38	1,000
40368	1820	28V	BA9s	T3-1/4	1.19/30.2	20	1,000
40317	168	14V	W2.1x9.5d	T3-1/4	1.06/26.9	38	1,500
40837	657	28V	W2.1x9.5d	T3-1/4	1.06/26.9	8	15,000
40426	193	14V	W2.1x9.5d	T3-1/4	1.06/26.9	25	15,000
40382	1829	28V	BA9s	T3-1/4	1.19/30.2	13	1,000
40932	755	6.3V	BA9s	T3-1/4	1.19/30.2	4	20,000
40284	1487	14V	E10	T3-1/4	1.19/30.2	18	3,000
40394	1850	5V	BA9s	T3-1/4	1.19/30.2	3	1,500
40366	1819	28V	BA9s	T3-1/4	1.19/30.2	4	2,500
40380	1828	37.5V	BA9s	T3-1/4	1.19/30.2	8	3,000
40409	1891	14V	BA9s	T3-1/4	1.19/30.2	25	500
40694	40	6.3V	E10	T3-1/4	1.19/30.2	7	3,000
40398	1864	28V	BA9s	T3-1/4	1.19/30.2	38	1,500
40934	756	14V	BA9s	T3-1/4	1.19/30.2	4	15,000

CONTINUED ON NEXT PAGE &gt;&gt;&gt;



## MINIATURE

Order Code	Item	Volts	Base	Bulb	MOL in/mm	Lumens	Life/Hrs
49622	967	120V	BA9s	T3-1/4	1.19/30.2	5	7,500
40304	161	14V	W2.1x9.5d	T3-1/4	1.06/26.9	13	4,000
40372	1822	36V	BA9s	T3-1/4	1.19/30.2	26	1,000
40726	46	6.3V	E10	T3-1/4	1.19/30.2	11	3,000
40836	656	28V	W2.1x9.5d	T3-1/4	1.06/26.9	8	2,500
40578	313	28V	BA9s	T3-1/4	1.19/30.2	44	500
16043	555-B	6.3V	W2.1x9.5d	T3-1/4	1.06/26.9		3,000
49621	949	130V	BA9s	T3-1/4	1.19/30.2	5	7,000
49017	1211X	12V	W2.1x9.5d	T3-1/4	1.06/26.9	125	5,000
40303	159	6.3V	W2.1x9.5d	T3-1/4	1.06/26.9	4	5,000
08305	949-BP	130V	BA9s	T3-1/4	1.19/30.2	5	7,000
44300	8-3995	120V	BA9s	T3-1/4	1.19/30.2	5	7,500
40696	400	28V	W2.1x9.5d	T3-1/4	1.06/26.9	20	1,000
50030	2450X	24V	W2.1x9.5d	T3-1/4	1.06/26.9	55	500
42272	658	14V	W2.1x9.5d	T3-1/4	1.06/26.9	4	15,000
49015	1210X	12V	W2.1x9.5d	T3-1/4	1.06/26.9	125	2,000
40360	1815	14V	BA9s	T3-1/4	1.19/30.2	18	3,000
40390	1847	6.3V	BA9s	T3-1/4	1.19/30.2	5	5,000
40936	757	28V	BA9s	T3-1/4	1.19/30.2	8	15,000
49023	1250X-2	13.5V	W2.1x9.5d	T3-1/4	1.06/26.9	50	2,000
40427	194	14V	W2.1x9.5d	T3-1/4	1.06/26.9	25	2,500
40637	2825	13.5V	W2.1x9.5d	T3-1/4	1.06/26.9	50	750
40446	2	5V	WL	T3/4	0.20/5.1	0	10,000
40020	B7A	110V	E12	T4	1.38/35.0		7,500
44021	795X	12.8V	BA15s	T4	2.50/63.5	1,355	200
44019	795	12.8V	BA15s	T4	2.50/63.5	1,355	200
41026	921	12.8V	W2.1x9.5d	T5	1.49/37.9	265	1,000
49682	927	6V	W2.1x9.5d	T5	1.49/37.9	100	50
00356	906G	13V	W2.1x9.5d	T5	1.49/37.9		1,000
00358	906B	13V	W2.1x9.5d	T5	1.49/37.9		1,000
50050	1524X	24V	W2.1x9.5d	T5	1.53/38.9	68	2,500
41021	915	12V	W2.1x9.5d	T5	1.49/37.9	140	50
50054	2410X-2	24V	W2.1x9.5d	T5	1.53/38.9	100	3,000
00357	906R	13V	W2.1x9.5d	T5	1.49/37.9		1,000
41032	928	28V	W2.1x9.5d	T5	1.49/37.9	75	500
41024	917	12V	W2.1x9.5d	T5	1.49/37.9	125	1,200
42510	912LL	12.8V	W2.1x9.5d	T5	1.49/37.9	150	2,000
50044	16120X	12.8V	W2.1x9.5d	T5	1.53/38.9	200	10,000
41017	912	12.8V	W2.1x9.5d	T5	1.49/37.9	150	1,000
41016	909	6V	W2.1x9.5d	T5	1.49/37.9	38	50
49683	939	6V	W2.1x9.5d	T5	1.49/37.9	63	75
41014	908	6V	W2.1x9.5d	T5	1.49/37.9	150	50
50046	921X	12.8V	W2.1x9.5d	T5	1.53/38.9	265	3,000
43210	901R	12.8V	W2.1x9.5d	T5	1.49/37.9		500
43201	901A	12.8V	W2.1x9.5d	T5	1.49/37.9		500
43207	901G	12.8V	W2.1x9.5d	T5	1.49/37.9		500
42141	901	12.8V	W2.1x9.5d	T5	1.49/37.9	36	500
43311	918R	12.8V	W2.1x9.5d	T5	1.49/37.9		500
43305	918B	12.8V	W2.1x9.5d	T5	1.49/37.9		500
43308	918G	12.8V	W2.1x9.5d	T5	1.49/37.9		500
41025	918	12.8V	W2.1x9.5d	T5	1.49/37.9	82	500
41031	923	12.8V	W2.1x9.5d	T5	1.49/37.9	155	500
43002	15T6C-145V	145V	E12	T6	3.06/77.7	90	2,000 (7,500 @ 120V)
43018	25T6C-120V	120V	E12	T6	3.06/77.7	190	2,000

CONTINUED ON NEXT PAGE &gt;&gt;&gt;



## MINIATURE

Order Code	Item	Volts	Base	Bulb	MOL in/mm	Lumens	Life/Hrs
43012	20T6-1/2F-130V	130V	E17	T6-1/2	5.5/139.7	170	3,000
43010	20T6-1/2N-130V	130V	E17	T6-1/2	5.5/139.7	180	3,000
43014	20T6-1/2DC-130V	130V	BA15d	T6-1/2	5.56/141.2	180	3,000
43020	25T6-1/2N-130V	130V	E17	T6-1/2	5.5/139.7	210	3,000
43024	25T6-1/2DC-130V	130V	BA15d	T6-1/2	5.5/139.7	210	3,000
43006	15T7C-130V	130V	E12	T7	2.25/57.2	90	1,500
40168	112	1.2V	E10	TL3	0.93/23.6		5
40063	K222	2.33V	E10	TL3	0.93/23.6	12	5
40520	243	2.33V	E10	TL3	0.93/23.6		10
40492	222	2.25V	E10	TL3	0.93/23.6		5

## ANSI CODED

Order Code	Item	Watts	Volts	Shape	Base	Filament	Lumens	MOL in/mm	Life/Hrs
00040	BBA	250W	120V	A21	E26	C-9	8,500	4.77/121.2	3
01970	ECA	250W	120V	A23	E26	C-9	6,500	5.52/140.2	20
01850	DYS/DYV/BHC	600W	120V	G7	GZ9.5	CC-6	17,000	2.50/63.5	75
03420	FHS	300W	82V	MR13	GX5.3	CC-8		1.75/44.5	70
02370	EKZ	30W	10.8V	MR16	GX5.3	CC-6		1.75/44.5	200
02660	EPN	35W	12V	MR16	GX5.3	C-6		1.75/44.5	50
10146	DDL	150W	20V	MR16	GX5.3	C-8		1.75/44.5	500
10275	EKE	150W	21V	MR16	GX5.3	CC-6		1.75/44.5	200
02280	EJM	150W	21V	MR16	GX5.3	CC-6		1.75/44.5	40
02290	EJV	150W	21V	MR16	GX5.3	CC-6		1.75/44.5	40
10264	EJA	150W	21V	MR16	GX5.3	CC-6		1.75/44.5	40
02570	ENH	250W	120V	MR16	GY5.3	CC-8	15,000	1.75/44.5	175
02400	ELC	250W	24V	MR16	GX5.3	CC-6		1.75/44.5	50
02450	ELH	300W	120V	MR16	GY5.3	CC-8		1.75/44.5	35
02600	ENX	360W	82V	MR16	GY5.3	CC-8		1.75/44.5	75
01980	ECT	500W	120V	PS25	E26	C-9	13,650	6.10/155	60
01960	EBW	500W	120V	PS25	E26	C-9	10,500	6.10/155	6
10020	BLC	30W	120V	S11	BA15d	CC-2V	400	2.38/60.3	50
00220	BNF	75W	120V	S11	BA15d	CC-2V	1,300	2.38/60.3	25
03662	PH/140	75W	120V	S14	E26	CC-2V	1,150	3.38/86.0	50
02950	EYB	360W	82V	T3-1/2	G5.3	CC-8	10,000	2.25/57.2	75
15204	Q150T4/CL/25	150W	25V	T4	R7s	C-8	2,700	2.48/63.0	3,000
15260	ESS	250W	120V	T4	BA15d	CC-8	5,000	3.15/80.0	2,000
15256	EHT	250W	120V	T4	E11	CC-8	5,000	3.15/80.0	2,000
15278	EVR	500W	120V	T4	E11	CC-8	10,000	3.75/95.3	2,000
02170	EHG	750W	120V	T5	G9.5	CC-8	15,000	4.12/104.8	2,000
00390	BTL	500W	120V	T6	P28s	C-13D	11,000	5.00/127.0	500
10416	HPL575LL/115V	575W	115V	T6	G9.5 w/ Heatsink	4-C8	12,360	3.86/98	2,000
03475	FLK	575W	115V	T6	G9.5	CC-8	16,500	3.97/100.8	300
10415	HPL575/115V	575W	115V	T6	G9.5 w/ Heatsink	4-C8	16,520	3.86/98	300
03240	FEL	1000W	120V	T6	G9.5	CC-8	27,000	4.00/101.6	300
00410	BTN	750W	120V	T7	P28s	C-13D	17,000	5.00/127.0	500
02090	EGT	1000W	120V	T7	Medium Bi-Post (G22)	C-13D	27,500	5.50/139.7	200
00430	BTR	1000W	120V	T7	P28s	C-13D	27,500	5.00/127.0	200